Parksville Canada Day Parade Detour

Monday July 1, 2024

7:30AM to 12:00PM

Route 91 Detour Route

Road Closure

REGIONAL DISTRICT OF NANAIMO

Road Closure:
Detour Route:
Closed Stop:
Accessible Stop:

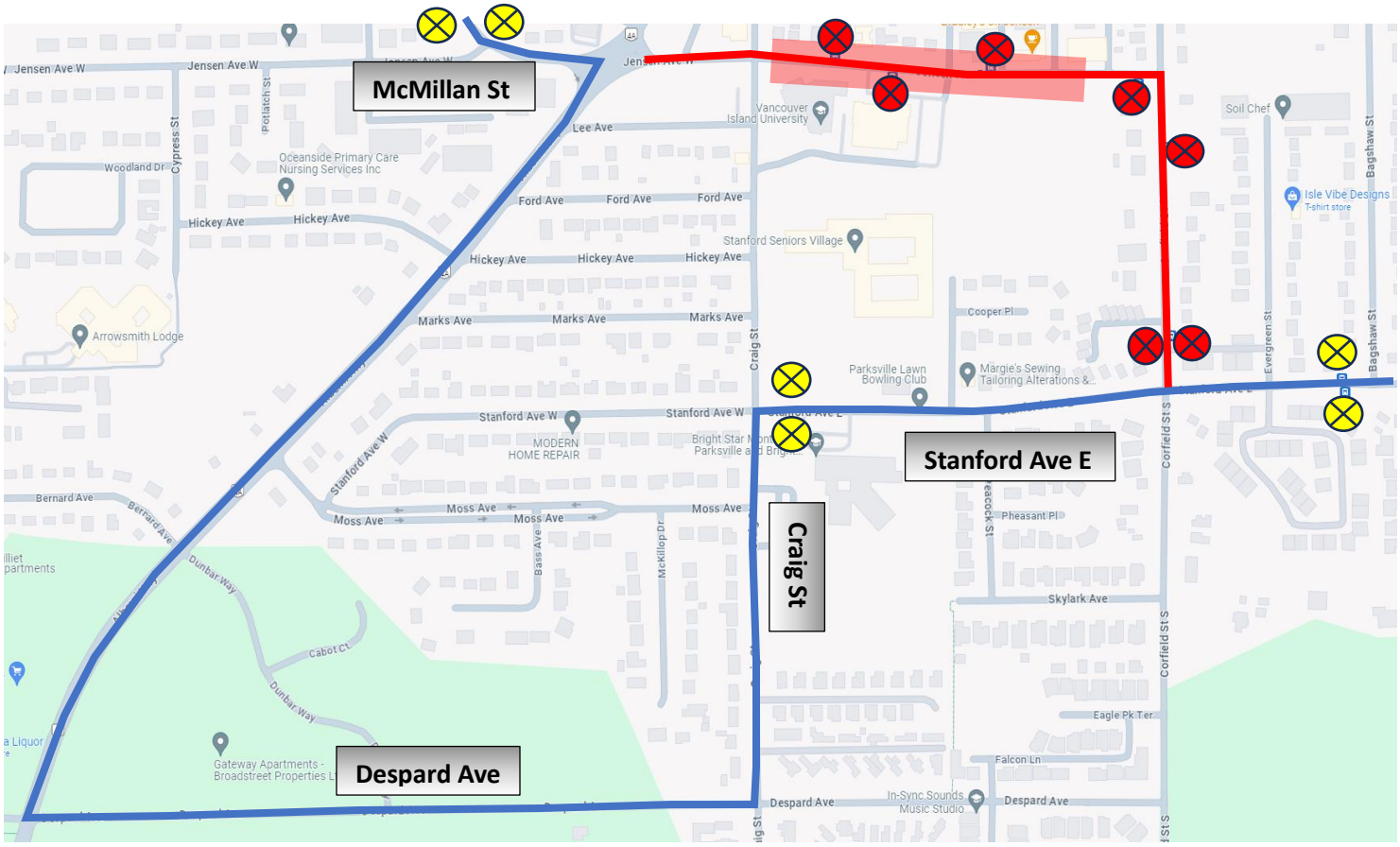

For more information, please contact:

Transportation Services
Regional District of Nanaimo
250-390-4531 or 250-954-1001
transit@rdn.bc.ca

Get Involved RDN!

www.rdn.bc.ca