

Figure 1 – Observation Well Locations



## Appendix A – Overview of Groundwater Observation Well Data 2024

**Table A1: Groundwater Observation Well Data for the Regional District of Nanaimo Water Regions**

Water Regions	Observation Wells		Mapped Aquifer Number and Type	Historical Groundwater Level Trend (2013 - 2024)	Seasonal Groundwater Level Trend 2024	Groundwater Level Charts (Figure #)	Water Service Wells Correlated to Each Mapped Aquifer (2020)	Total Number of Registered Wells Correlated to Each Mapped Aquifer (2024)
	Active Provincial Groundwater Observation Wells used in 2024 Analysis	Active RDN Volunteer Observation Wells (Site Name and Number) used in 2024 Analysis						
WR 1 - Big Qualicum	OW 310, OW 427	-	416-Surficial (CON)	Stable	Below	FIGURES 1-B, 1-C, 2-B, 2-C	Deep Bay Improvement District - 7 wells Bowser Waterworks District - 4 wells	61
	OW 391, OW 426	-	662-Surficial (CON)	Stable to Increasing	Below	FIGURES 3-B, 3-C, 4-B, 4-C	Qualicum Bay Horne Lake Waterworks District - 3 wells	242
WR 2 - Little Qualicum	OW 389	-	664-Surficial (UNC)	Stable	Average	FIGURES 5-B, 5-C	Town of Qualicum Beach - 9 Wells Regional District of Nanaimo - 2 Wells Small Water Systems - 1 Well	47
WR 3 - French Creek	-	Lowrys (VOW 15)	212-Bedrock	Moderate Decline	Below	FIGURES 6-B, 6-C	Small Water Systems - 1 Well	32
	OW 295, OW 434	Rinvold (VOW 16)	217-Surficial (CON)	Moderate Decline to Increasing	Above	FIGURES 11-B, 11-C, 12-B, 12-C, 13-B, 13-C	Town of Qualicum Beach - 6 Wells EPCOR Utilities - 1 Well Small Water Systems - 12 Wells	142
	OW 303, OW 321, OW 424, OW 433	-	1250-Surficial (CON)	Stable to Increasing	Average	FIGURES 15-B, 15-C, 16-B, 16-C, 17-B, 17-C, 18-B, 18-C	Regional District of Nanaimo - 7 Wells	75
WR 4 - Englishman River	OW 304, OW 314, OW 398	Hodges (VOW 14) Fourneau (VOW 01)	216-Surficial (CON)	Increasing	Above	FIGURES 7-B, 7-C, 8-B, 8-C, 9-B, 9-C, 10-B, 10-C, 19-B, 19-C	City of Parksville - 20 Wells EPCOR Utilities - 5 Wells Small Water Systems - 6 Wells	224
	OW 287	-	220-Bedrock	Large Decline	Below	FIGURES 14-B, 14-C	BC Parks - Vancouver Island Region - 1 Well Small Water Systems - 7 Wells	328
WR 5 - Nanoose to South Wellington	-	Biggs (VOW 12)	167-Surficial (CON)	Stable	Average	FIGURES 21-B, 21-C	Small Water Systems - 2 Wells	18
	OW 388	-	211-Bedrock	Large Decline	Below	FIGURES 22-B, 22-C	Small Water Systems - 2 Wells	215
	-	Northwind (VOW 02), Elm (VOW 03), Sea Blush (VOW 13)	213-Bedrock	Increasing	Average	FIGURES 23-B, 23-C, 24-B, 24-C, 25-B, 25-C	Small Water Systems - 14 Wells	132
	-	B2 (VOW 30), B3 (VOW 31), B4 (VOW 32), B7 (VOW 33), B9 (VOW 34)	214-Bedrock	Large Decline to Increasing	Average	FIGURES 26-B, 26-C, 27-B, 27-C, 28-B, 28-C, 29-B, 29-C, 30-B, 30-C	Regional District of Nanaimo - 1 Well Small Water Systems - 3 Wells	42
	OW 394	Florence (VOW 26), NWB (VOW 27)	218-Bedrock	Large Decline to Stable	Average	FIGURES 34-B, 34-C, 35-B, 35-C, 36-B, 36-C	Regional District of Nanaimo - 2 Wells Small Water Systems - 5 Wells	41
	OW 232, OW 340	Southwind (VOW 28)	215-Surficial (CON)	Stable to Large Decline	Average	FIGURES 31-B, 31-C, 32-B, 32-C, 33-B, 33-C	District of Lantzville - 7 Wells Nanoose First Nation - 3 Wells Small Water Systems - 5 Wells	142
	OW 393, OW 395, OW 396	Sanders (VOW 25)	219-Surficial (CON)	Increasing to Large Decline	Above	FIGURES 20-B, 20-C, 37-B, 37-C, 38-B, 38-C, 39-B, 39-C	Regional District of Nanaimo - 9 Wells EPCOR Utilities - 1 Well Small Water Systems - 9 Wells	33
	OW 392, OW 397	O3 (VOW 29), O7 (VOW 17)	1098-Surficial (CON)	Increasing	Above	FIGURES 40-B, 40-C, 41-B, 41-C, 42-B, 42-C, 43-B, 43-C	Qualicum School District - 2 Wells Regional District of Nanaimo - 14 Wells Small Water Systems - 1 Well	171
	OW 436	Hallberg (VOW 04)	160-Surficial (CON)	Stable to Moderate Decline	Below	FIGURES 44-B, 44-C, 45-B, 45-C	Small Water Systems - 1 Well	38
	OW 312, OW 437	-	161-Surficial (UNC)	Stable to Moderate Decline	Average	FIGURES 46-B, 46-C, 47-B, 47-C	Small Water Systems - 2 Wells	207
WR 6 - Nanaimo River	-	Brightman (VOW 24)	163-Surficial (CON)	Stable	Below	FIGURES 54-B, 54-C	None	17
	OW 390, OW 432	Pylandes (VOW 06), DeCourcy (VOW 19), Gould (VOW 22), Haro (VOW 23)	162-Bedrock	Moderate Decline to Increasing	Average	FIGURES 48-B, 48-C, 49-B, 49-C, 50-B, 50-C, 51-B, 51-C, 52-B, 52-C, 53-B, 53-C	Regional District of Nanaimo - 1 Wells Chemainus First Nation - 6 Wells Shell Beach Water Utility - 4 Wells Small Water Systems - 21 Wells	1236
	OW 435	Grandom (VOW 05)	165-Bedrock	Stable to Increasing	Above	FIGURES 55-B, 55-C, 56-B, 56-C	Small Water Systems - 5 Wells	327
WR 7 - Gabriola	OW 196, OW 197, OW 316, OW 385	Mander (VOW 08)	709-Bedrock	Stable to Moderate Decline	Below	FIGURES 57-B, 57-C, 58-B, 58-C, 59-B, 59-C, 60-B, 60-C, 61-B, 61-C	Small Water Systems - 9 Wells	1042

Notes: - indicates no data available; CON indicates surficial aquifer is confined; UNC indicates surficial aquifer is unconfined; the total number of registered wells, including private domestic wells, correlated to an aquifer were obtained from the Provincial GWELLS aquifer database (BC MoE, 2024).



## Appendix B – Historical Groundwater Level Results 2013-2024

**Table B1: Long-Term Groundwater Level Trend Results for the VOWN and PGOWN in 2024**

RDN Water Region	Aquifer Number	Aquifer Type	Observation Well Number	Data Range (dataset)	Trend Slope	Trend Result (m per year)	RDN Figure Number (Historical)	Historical Groundwater Level Trend
WR1 - Big Qualicum	416	Surficial	OW 310	2013 - 2024	3.67E-05	0.013401304	FIGURE 1-B	Stable
			OW 427	2014 - 2024	-1.322E-05	-0.00482676	FIGURE 2-B	Stable
WR2 - Little Qualicum	662	Surficial	OW 426	2013 - 2024	-1.01E-04	-0.037027448	FIGURE 3-B	Increasing
			OW 391	2013 - 2024	-5.60E-06	-0.002045067	FIGURE 4-B	Stable
WR3 - French Creek	212	Bedrock	VOW 15	2018 - 2024	0.000263378	0.096133071	FIGURE 6-B	Moderate Decline
			OW 304	2013 - 2024	-0.001330542	-0.485648002	FIGURE 7-B	Increasing
	216	Surficial	OW 314	2013 - 2024	-0.000525829	-0.19192752	FIGURE 8-B	Increasing
			OW 398	2013 - 2024	-0.000493882	-0.180266765	FIGURE 9-B	Increasing
			VOW 14	2018 - 2024	-0.000480033	-0.175211914	FIGURE 10-B	Increasing
	217	Surficial	OW 295	2013 - 2024	-0.000113021	-0.041252676	FIGURE 11-B	Increasing
			OW 434	2013 - 2024	-0.000240147	-0.087653834	FIGURE 12-B	Increasing
			VOW 16	2018 - 2024	0.000219301	0.080044988	FIGURE 13-B	Moderate Decline
	220	Bedrock	OW 287	2013 - 2024	0.000683909	0.249626861	FIGURE 14-B	Large Decline
	1250	Surficial	OW 303	2013 - 2022	-0.000510913	-0.186483229	FIGURE 15-B	Increasing
			OW 321	2013 - 2024	-0.001129288	-0.412189993	FIGURE 16-B	Increasing
			OW 424	2013 - 2024	2.39E-05	0.008738873	FIGURE 17-B	Stable
OW 433			2014 - 2024	-0.000877072	-0.320131339	FIGURE 18-B	Increasing	
WR4 - Englishman River	216	Surficial	VOW 01	2014 - 2024	-0.000161755	-0.059040698	FIGURE 19-B	Increasing
	219	Surficial	OW 395	2013 - 2024	0.000256306	0.093551866	FIGURE 20-B	Moderate Decline
WR5 - Nanoose to South Wellington	167	Surficial	VOW 12	2016 - 2024	-2.37E-05	-0.008636864	FIGURE 21-B	Stable
			OW 388	2013 - 2024	0.001402116	0.511772458	FIGURE 22-B	Large Decline
	211	Bedrock	VOW 02	2013 - 2024	-0.000642201	-0.234403404	FIGURE 23-B	Increasing
			VOW 03	2013 - 2024	-0.000462580	-0.168841822	FIGURE 24-B	Increasing
			VOW 13	2016 - 2024	-0.000589227	-0.215067746	FIGURE 25-B	Increasing
	214	Bedrock	VOW 30	2015 - 2024	-0.000832490	-0.303858813	FIGURE 26-B	Increasing
			VOW 31	2015 - 2024	-0.000170479	-0.062224994	FIGURE 27-B	Increasing
			VOW 32	2015 - 2024	-0.000663049	-0.242012934	FIGURE 28-B	Increasing
			VOW 33	2015 - 2024	0.000510443	0.186311711	FIGURE 29-B	Large Decline
	215	Surficial	VOW 34	2015 - 2024	-0.000497896	-0.181732166	FIGURE 30-B	Increasing
			OW 232	2013 - 2024	3.04E-05	0.011113356	FIGURE 31-B	Stable
			OW 340	2013 - 2024	0.000378260	0.138064754	FIGURE 32-B	Large Decline
	218	Bedrock	VOW 28	2018 - 2024	-1.62E-04	-0.059304623	FIGURE 33-B	Increasing
			OW 394	2013 - 2024	1.90E-05	0.006950336	FIGURE 34-B	Stable
			VOW 26	2018 - 2024	0.000215414	0.078625946	FIGURE 35-B	Moderate Decline
	219	Surficial	VOW 27	2018 - 2024	0.000930377	0.339587737	FIGURE 36-B	Large Decline
			OW 393	2013 - 2024	-5.40E-05	-0.019727456	FIGURE 37-B	Stable
			OW 396	2013 - 2024	-5.28E-05	-0.019281754	FIGURE 38-B	Stable
1098	Surficial	VOW 25	2018 - 2024	-0.000291171	-0.106277373	FIGURE 39-B	Increasing	
		OW 392	2013 - 2024	-0.000276210	-0.100816825	FIGURE 40-B	Increasing	
		OW 397	2013 - 2024	-0.0013069	-0.477032291	FIGURE 41-B	Increasing	
		VOW 17	2015 - 2024	-0.000618268	-0.22566786	FIGURE 42-B	Increasing	
WR6 - Nanaimo River	160	Surficial	VOW 29	2015 - 2024	-1.10E-04	-0.040122141	FIGURE 43-B	Increasing
			OW 436	2016 - 2024	-0.000035342	-0.012899772	FIGURE 44-B	Stable
	161	Surficial	VOW 04	2013 - 2024	-2.96E-05	-0.010794081	FIGURE 45-B	Stable
			OW 312	2013 - 2022	-3.70E-05	-0.013513013	FIGURE 46-B	Stable
	162	Bedrock	OW 437	2016 - 2024	-0.000021311	-0.00777852	FIGURE 47-B	Stable
			OW 390	2013 - 2024	-0.000343658	-0.125435178	FIGURE 48-B	Increasing
			OW 432	2013 - 2024	0.000131642	0.048049396	FIGURE 49-B	Moderate Decline
			VOW 06	2013 - 2024	0.000119882	0.043756898	FIGURE 50-B	Moderate Decline
			VOW 19	2018 - 2024	-0.000270893	-0.098875797	FIGURE 51-B	Increasing
			VOW 22	2018 - 2024	-0.000346723	-0.126553853	FIGURE 52-B	Increasing
163	Surficial	VOW 23	2018 - 2024	0.000617323	0.225322721	FIGURE 53-B	Large Decline	
		VOW 24	2018 - 2024	-0.000033192	-0.012115196	FIGURE 54-B	Stable	
165	Bedrock	OW 435	2014 - 2024	-1.11E-04	-0.04055255	FIGURE 55-B	Increasing	
		VOW 05	2013 - 2024	-4.17E-04	-0.15228245	FIGURE 56-B	Increasing	
WR7 - Gabriola Island	709	Bedrock	OW 196	2013 - 2024	-0.000060034	-0.021912277	FIGURE 57-B	Stable
			OW 197	2013 - 2024	7.91E-05	0.028854039	FIGURE 58-B	Stable
			OW 316	2013 - 2024	-0.000099421	-0.036288605	FIGURE 59-B	Increasing
			OW 385	2013 - 2024	8.06E-06	0.002942789	FIGURE 60-B	Stable
			VOW 08	2013 - 2024	3.32E-05	0.01212779	FIGURE 61-B	Stable

### OW 310 (WR1 - Big Qualicum) Linear Trend Static Water Level

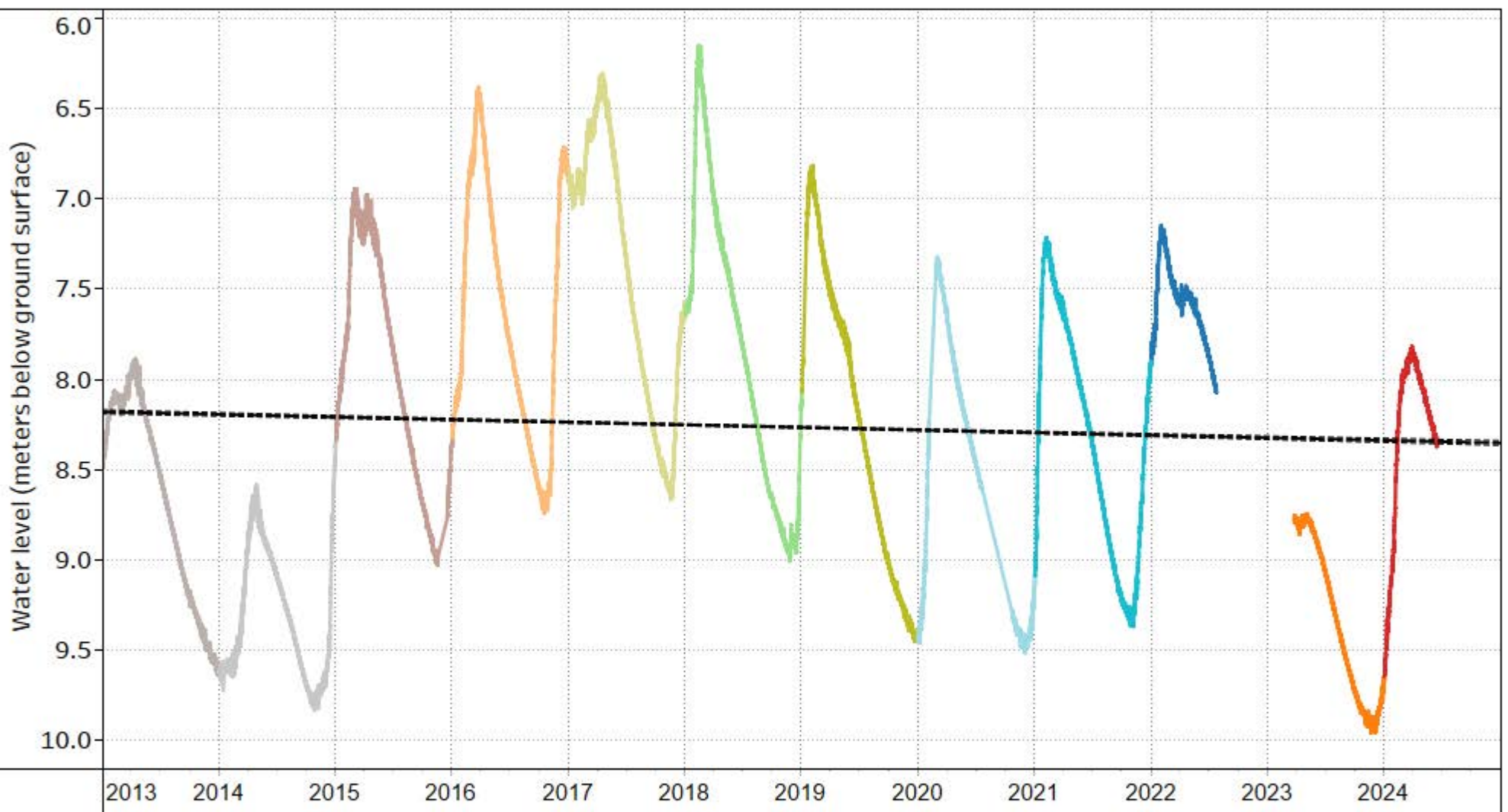

**NOTES:**

Observation Well  
Associated with Aquifer  
416 (Confined sand and  
gravel - glacial)

**YEAR**

- |  |   |  |
|--|---|--|
| <span style="color: red;">■</span> 2024    | <span style="color: cyan;">■</span> 2020        | <span style="color: orange;">■</span> 2016   |
| <span style="color: orange;">■</span> 2023 | <span style="color: olive;">■</span> 2019       | <span style="color: brown;">■</span> 2015    |
| <span style="color: blue;">■</span> 2022   | <span style="color: green;">■</span> 2018       | <span style="color: grey;">■</span> 2014     |
| <span style="color: cyan;">■</span> 2021   | <span style="color: yellowgreen;">■</span> 2017 | <span style="color: darkgrey;">■</span> 2013 |

DRINKING WATER AND WATERSHED PROTECTION –  
REGIONAL GROUNDWATER LEVEL ANALYSIS 2024

HISTORICAL GROUNDWATER LEVEL CHART  
OW 310 (WR1 - Big Qualicum)

FIGURE 1-B



### OW 427 (WR1 - Big Qualicum) Linear Trend Static Water Level

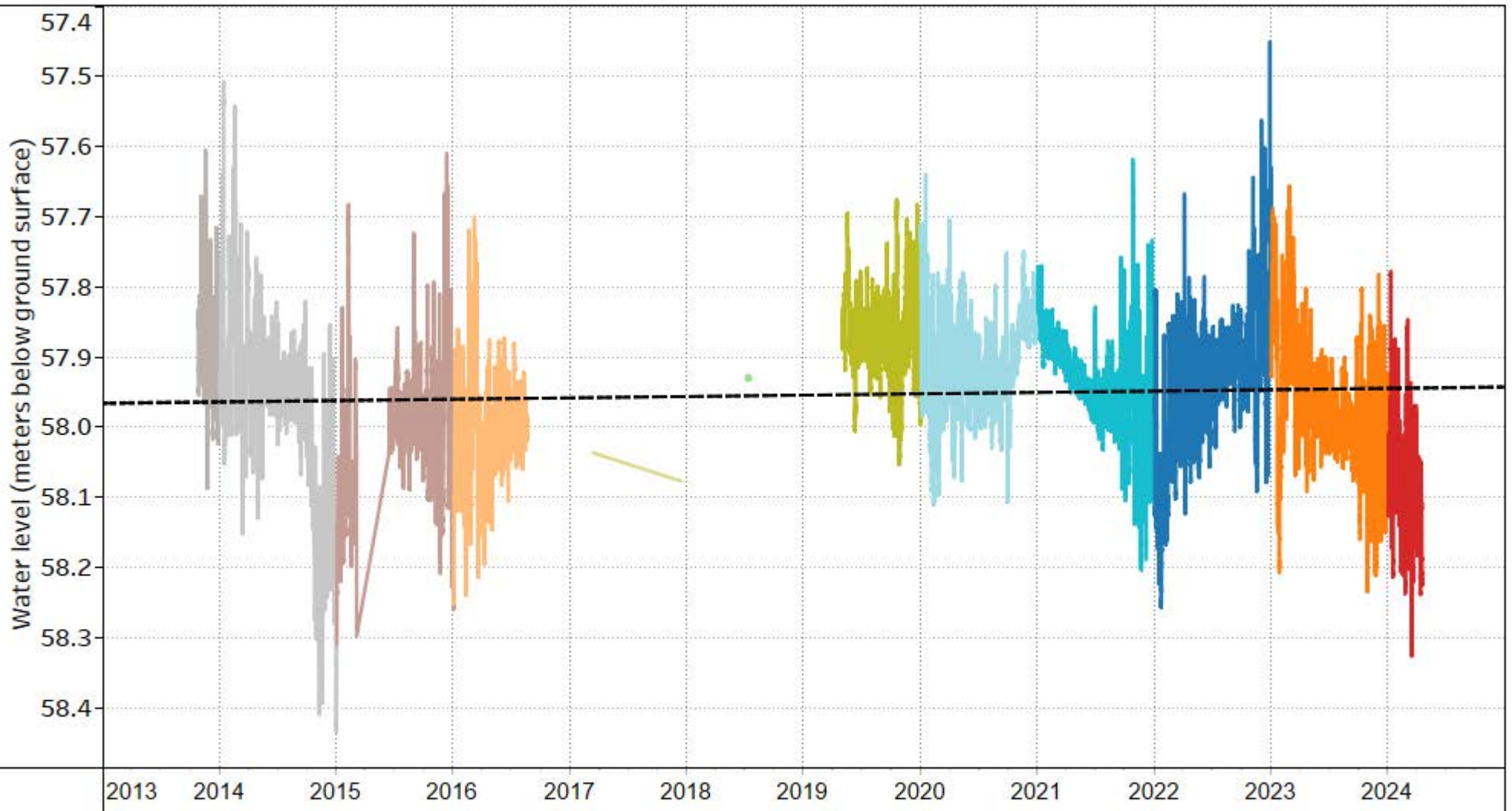

**NOTES:**

Observation Well  
Associated with Aquifer  
416 (Confined sand and  
gravel - glacial)

**YEAR**

■	2024	■	2020	■	2016
■	2023	■	2019	■	2015
■	2022	■	2018	■	2014
■	2021	■	2017	■	2013

**DRINKING WATER AND WATERSHED PROTECTION –  
REGIONAL GROUNDWATER LEVEL ANALYSIS 2024**

**HISTORICAL GROUNDWATER LEVEL CHART  
OW 427 (WR1 - Big Qualicum)**

FIGURE 2-B





### OW 426 (WR1 - Big Qualicum) Linear Trend Static Water Level

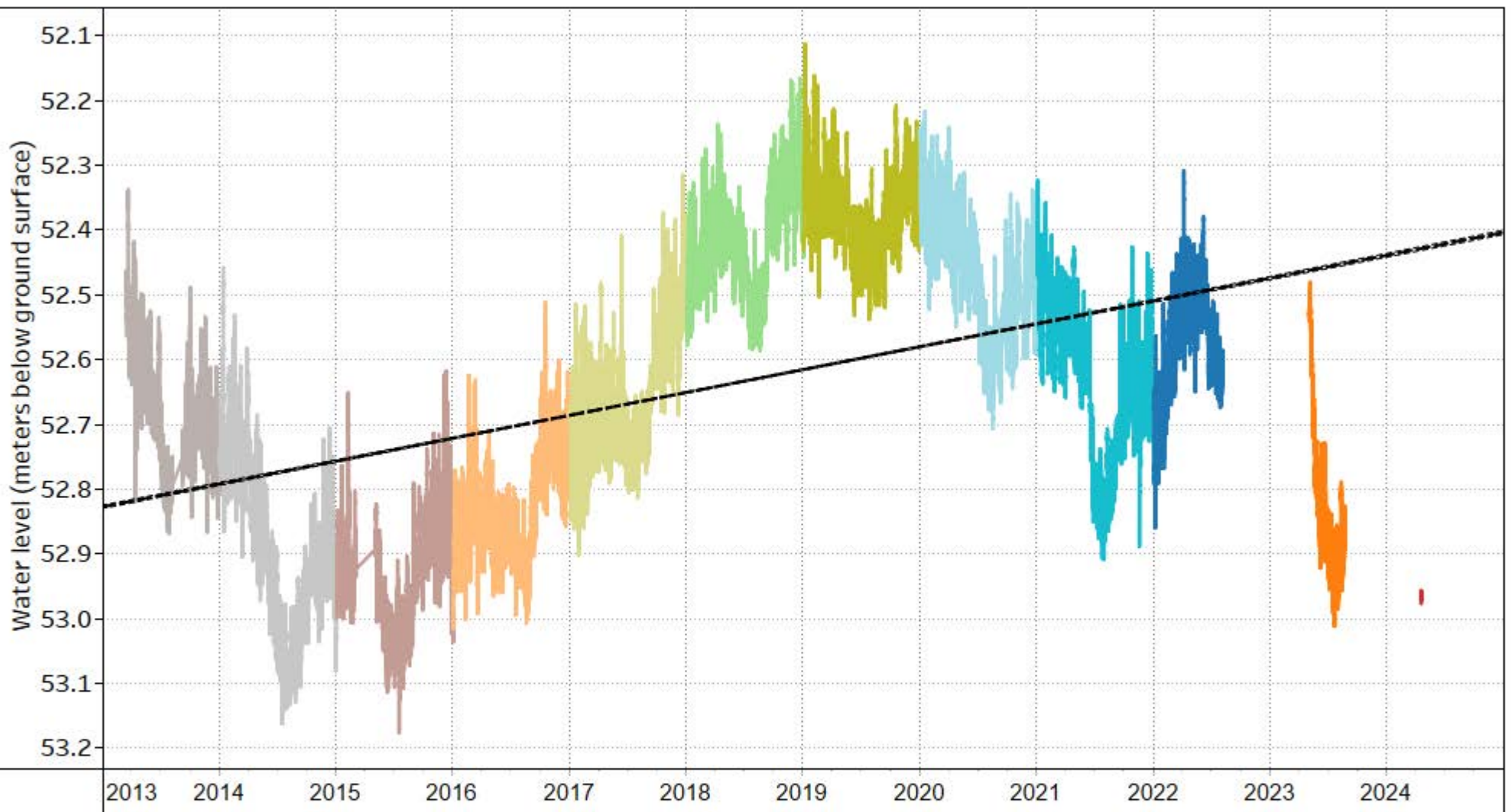

**NOTES:**

Observation Well  
Associated with Aquifer  
662 (Confined sand and  
gravel - glacial)

**YEAR**

<ul style="list-style-type: none"> <li><span style="color: red;">■</span> 2024</li> <li><span style="color: orange;">■</span> 2023</li> <li><span style="color: blue;">■</span> 2022</li> <li><span style="color: cyan;">■</span> 2021</li> </ul>	<ul style="list-style-type: none"> <li><span style="color: lightblue;">■</span> 2020</li> <li><span style="color: yellowgreen;">■</span> 2019</li> <li><span style="color: green;">■</span> 2018</li> <li><span style="color: yellow;">■</span> 2017</li> </ul>	<ul style="list-style-type: none"> <li><span style="color: orange;">■</span> 2016</li> <li><span style="color: brown;">■</span> 2015</li> <li><span style="color: grey;">■</span> 2014</li> <li><span style="color: grey;">■</span> 2013</li> </ul>
---	---	---

**DRINKING WATER AND WATERSHED PROTECTION –  
REGIONAL GROUNDWATER LEVEL ANALYSIS 2024**

**HISTORICAL GROUNDWATER LEVEL CHART  
OW 426 (WR1 - Big Qualicum)**

FIGURE 3-B



OW 391 (WR2 - Little Qualicum) Linear Trend Static Water Level

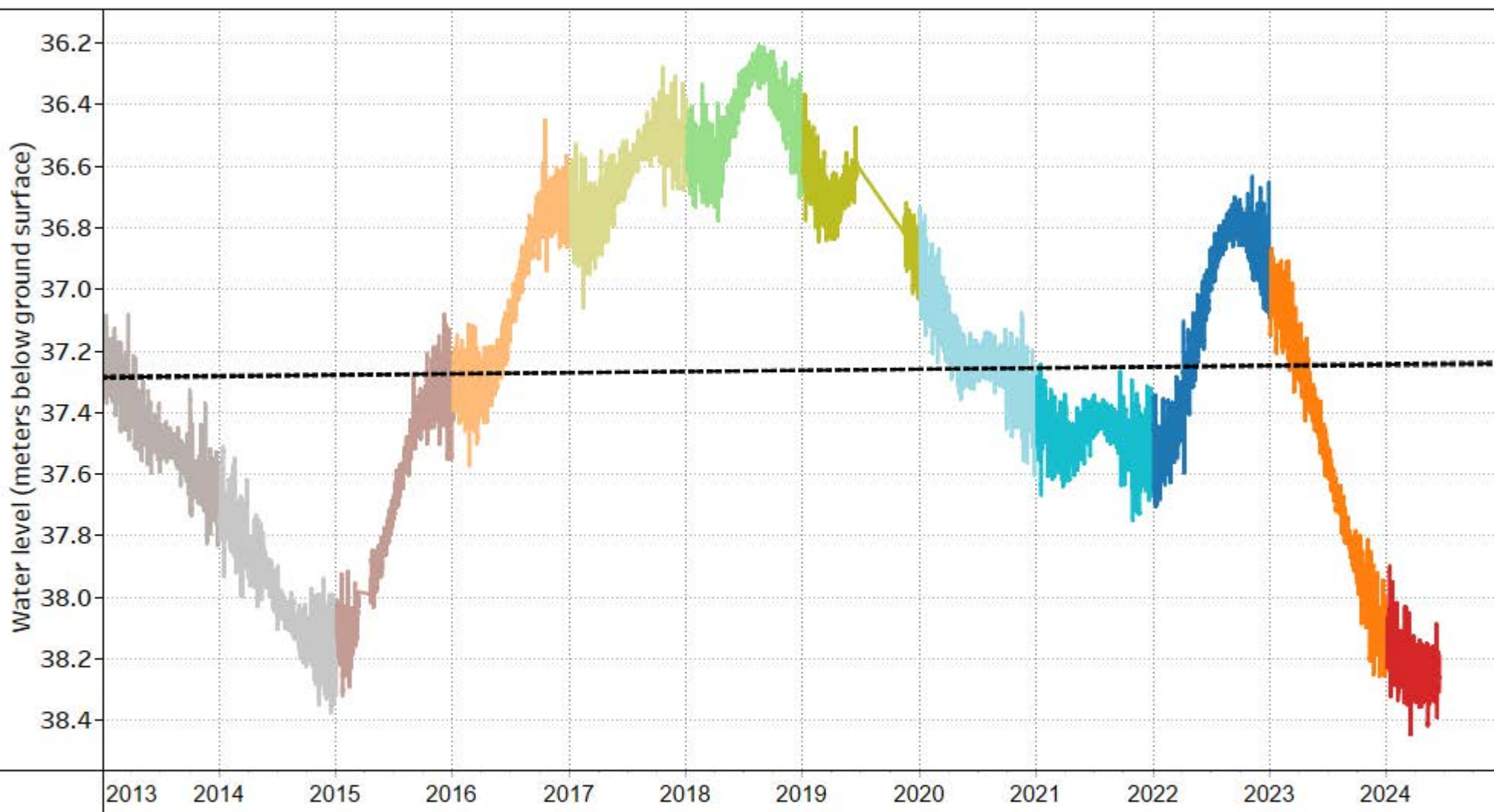

NOTES:

Observation Well  
Associated with Aquifer  
662 (Confined sand and  
gravel - glacial)

YEAR

- |      |      |      |
|------|------|------|
| 2024 | 2020 | 2016 |
| 2023 | 2019 | 2015 |
| 2022 | 2018 | 2014 |
| 2021 | 2017 | 2013 |

DRINKING WATER AND WATERSHED PROTECTION –  
REGIONAL GROUNDWATER LEVEL ANALYSIS 2024

HISTORICAL GROUNDWATER LEVEL CHART  
OW 391 (WR2 - Little Qualicum)

FIGURE 4-B





OW 389 (WR2 - Little Qualicum) Linear Trend Static Water Level

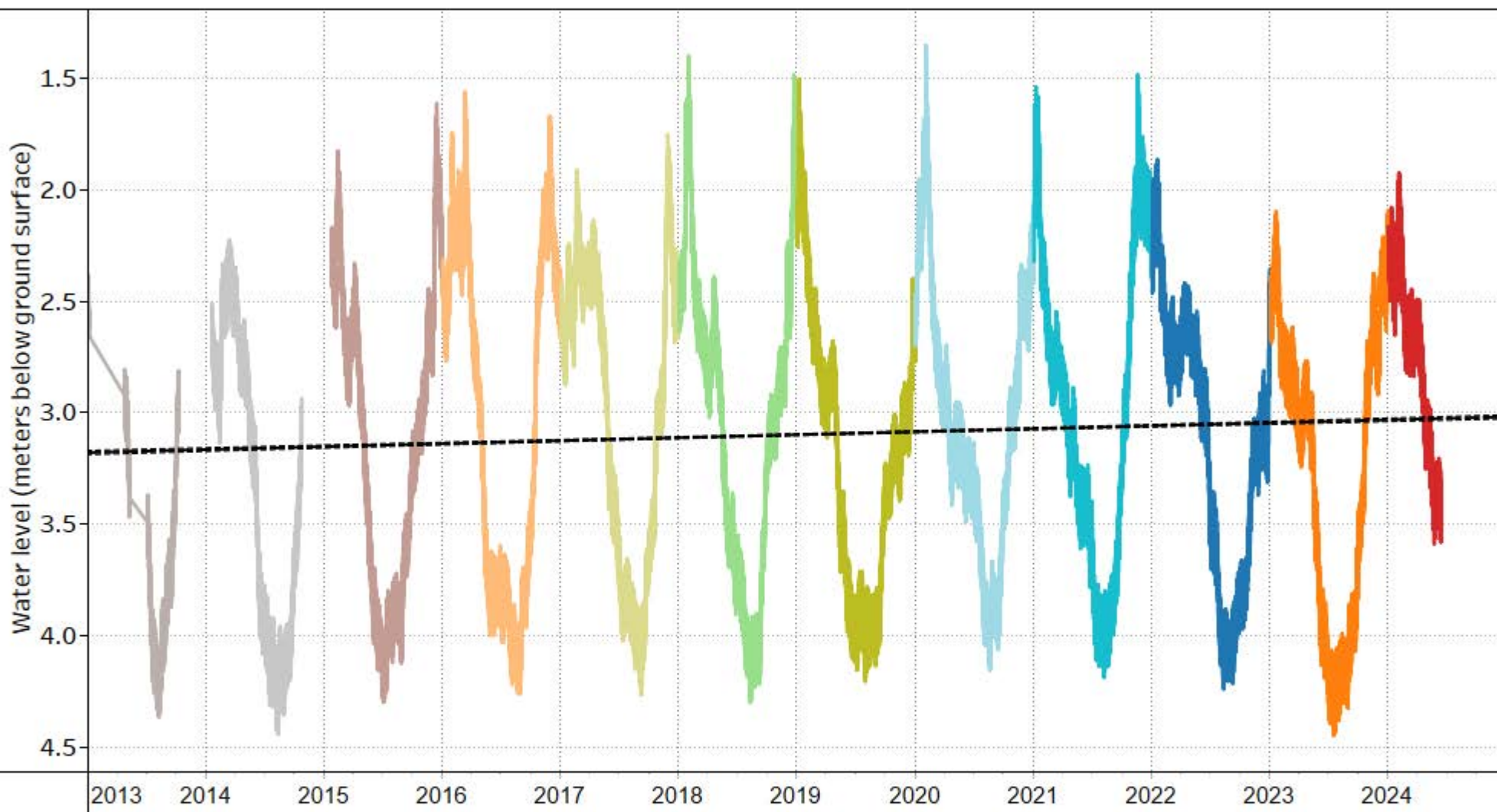

NOTES:

Observation Well  
Associated with Aquifer  
664 (Unconfined sand and  
gravel aquifer - small  
stream system)

YEAR

- |      |      |      |
|------|------|------|
| 2024 | 2020 | 2016 |
| 2023 | 2019 | 2015 |
| 2022 | 2018 | 2014 |
| 2021 | 2017 | 2013 |

DRINKING WATER AND WATERSHED PROTECTION –  
REGIONAL GROUNDWATER LEVEL ANALYSIS 2024

HISTORICAL GROUNDWATER LEVEL CHART  
OW 389 (WR2 - Little Qualicum)

FIGURE 5-B



VOW 15 - Lowry's (WR3 - French Creek) Linear Trend Static Water Level

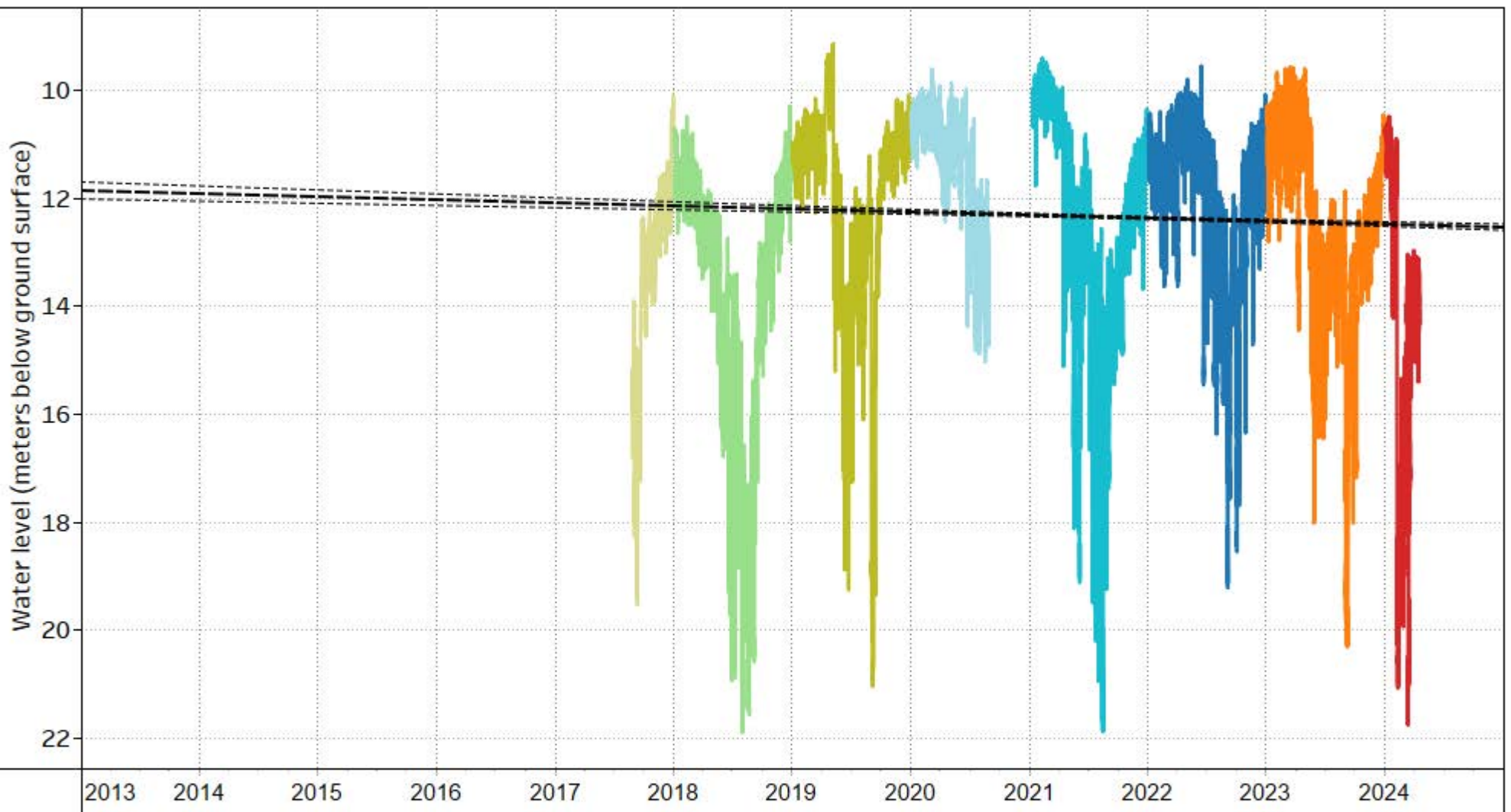

NOTES:

Observation Well  
Associated with Aquifer  
212 (Fractured sedimentary  
rock)

YEAR

- |      |      |
|------|------|
| 2024 | 2020 |
| 2023 | 2019 |
| 2022 | 2018 |
| 2021 | 2017 |

DRINKING WATER AND WATERSHED PROTECTION –  
REGIONAL GROUNDWATER LEVEL ANALYSIS 2024

HISTORICAL GROUNDWATER LEVEL CHART  
VOW 15 - Lowry's (WR3 - French Creek)

FIGURE 6-B





OW 304 (WR3 - French Creek) Linear Trend Static Water Level

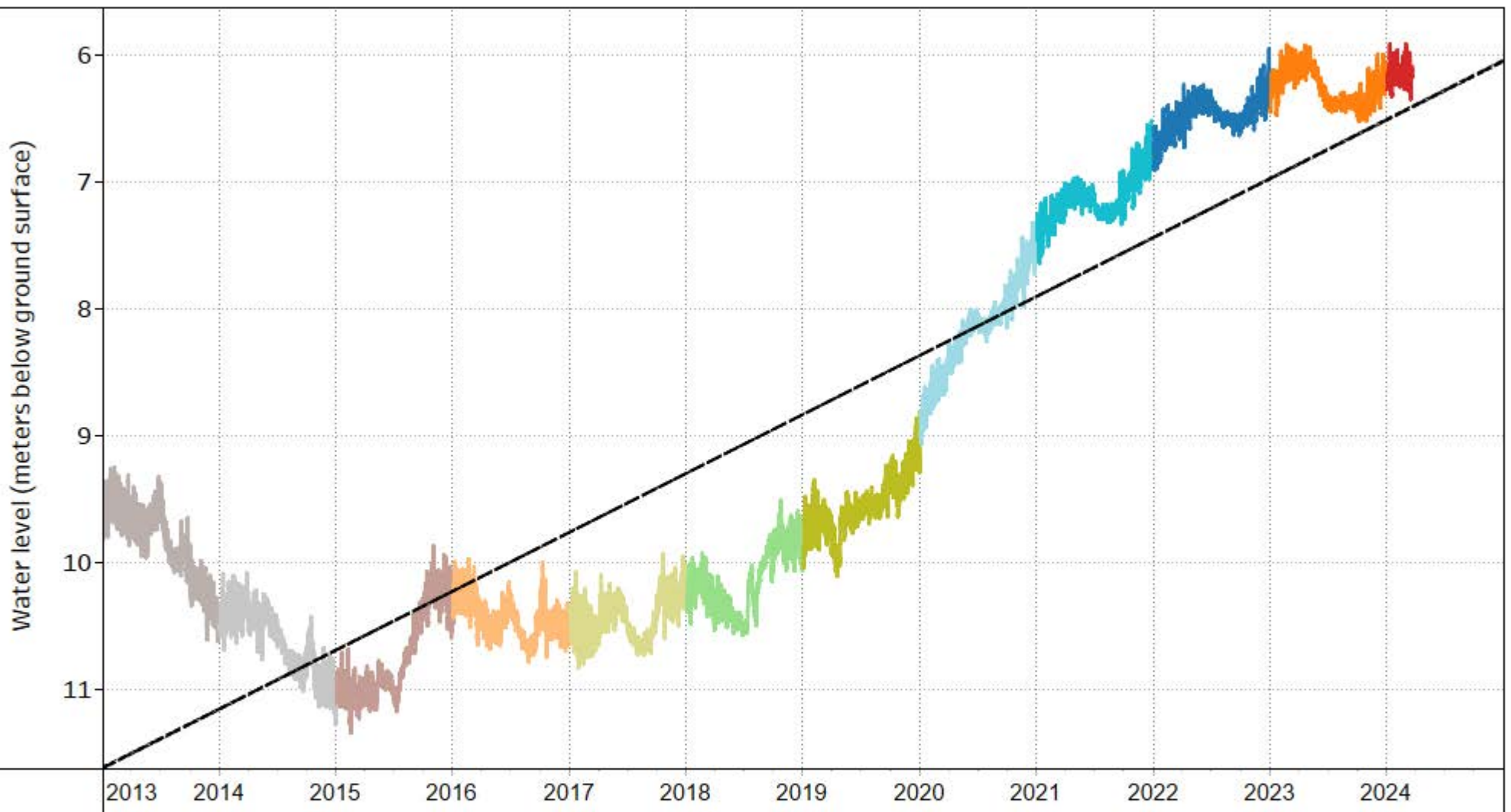

NOTES:

Observation Well  
Associated with Aquifer  
216 (Confined sand and  
gravel - glacial)

YEAR

2024	2020	2016
2023	2019	2015
2022	2018	2014
2021	2017	2013

DRINKING WATER AND WATERSHED PROTECTION –  
REGIONAL GROUNDWATER LEVEL ANALYSIS 2024

HISTORICAL GROUNDWATER LEVEL CHART  
OW 304 (WR3 - French Creek)

FIGURE 7-B



OW 314 (WR3 - French Creek) Linear Trend Static Water Level

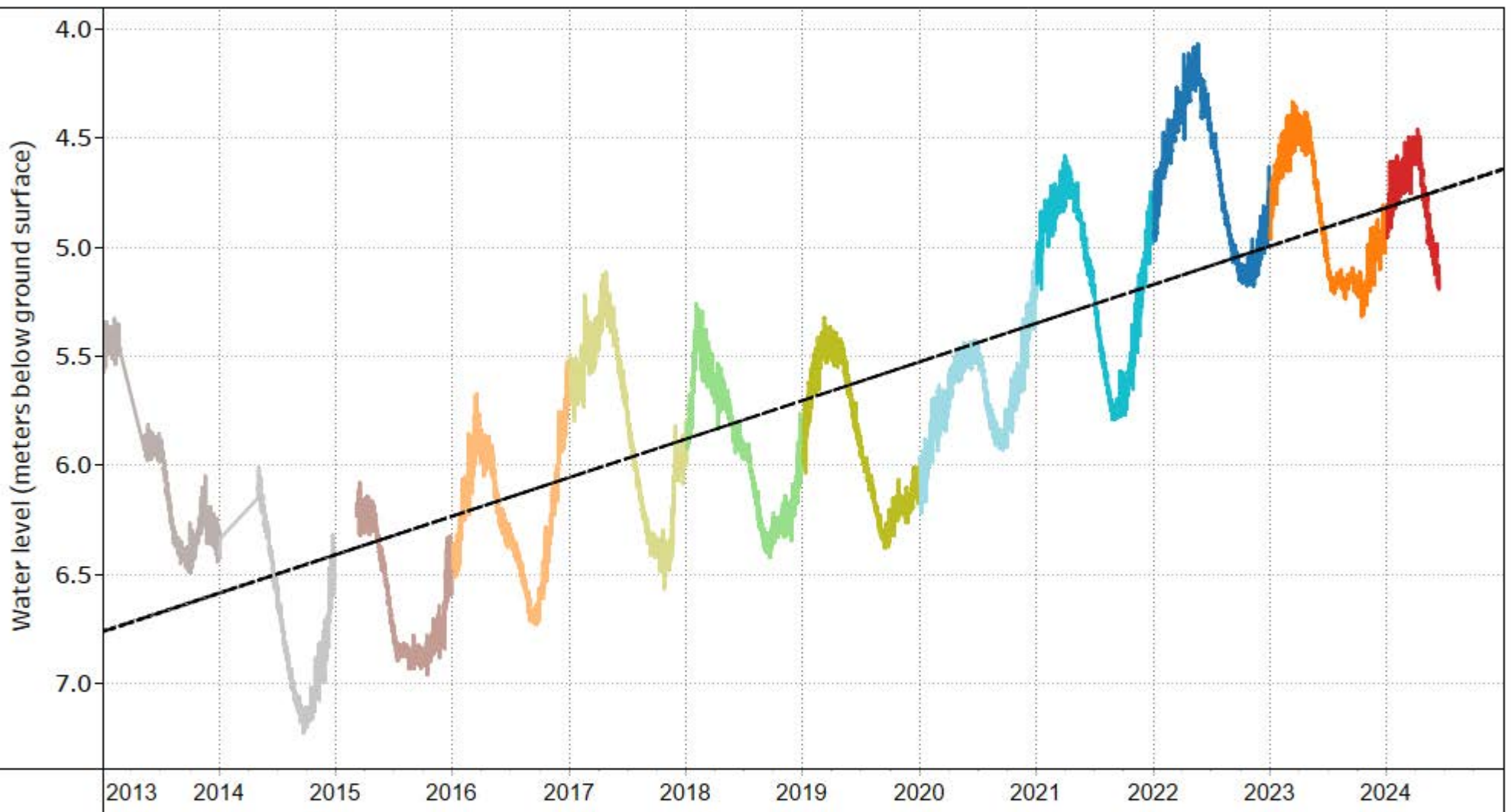

NOTES:

Observation Well  
Associated with Aquifer  
216 (Confined sand and  
gravel - glacial)

YEAR

2024	2020	2016
2023	2019	2015
2022	2018	2014
2021	2017	2013

DRINKING WATER AND WATERSHED PROTECTION –  
REGIONAL GROUNDWATER LEVEL ANALYSIS 2024

HISTORICAL GROUNDWATER LEVEL CHART  
OW 314 (WR3 - French Creek)

FIGURE 8-B



OW 398 (WR3 - French Creek) Linear Trend Static Water Level

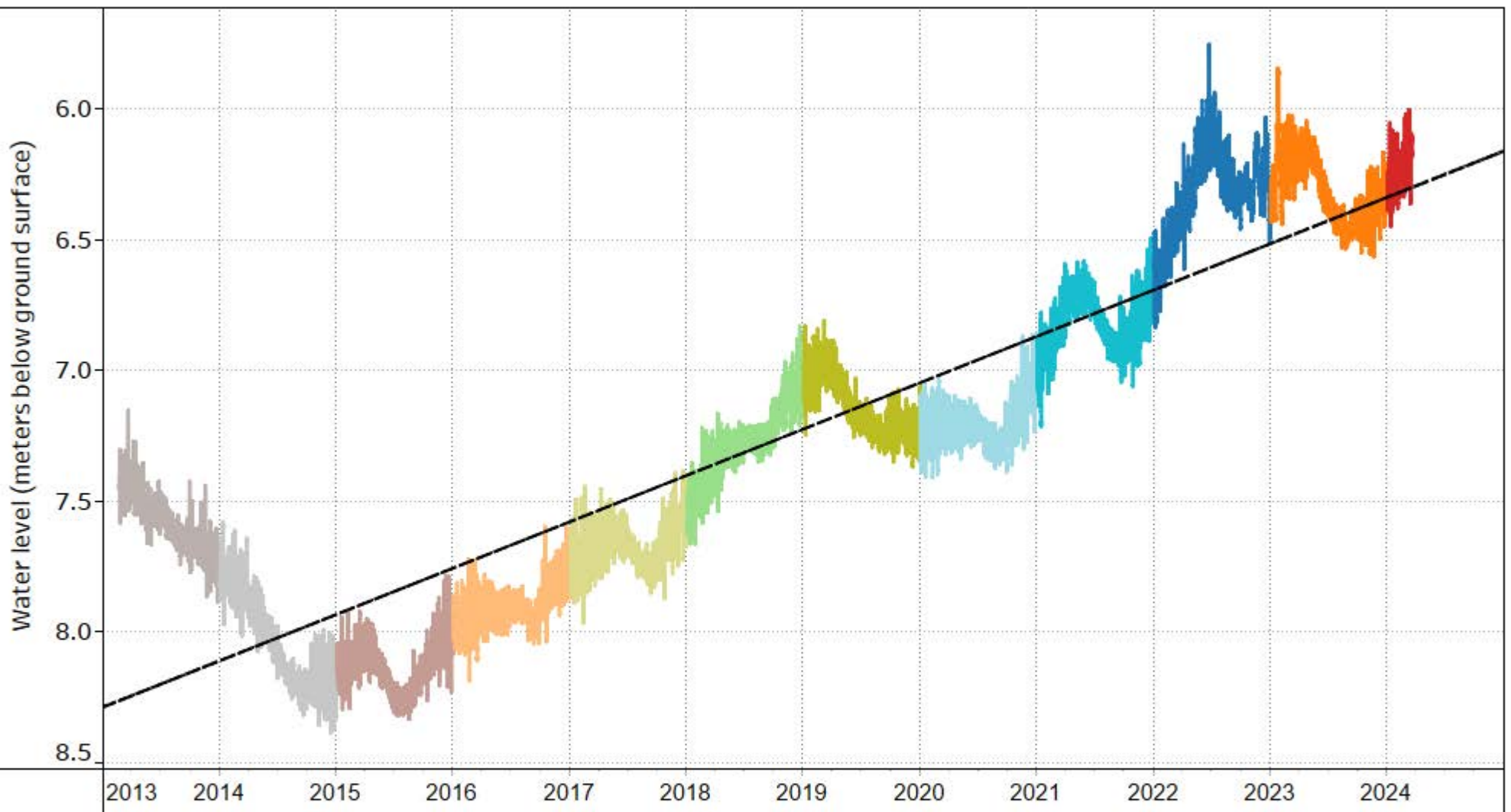

NOTES:

Observation Well  
Associated with Aquifer  
216 (Confined sand and  
gravel - glacial)

YEAR

- |      |      |      |
|------|------|------|
| 2024 | 2020 | 2016 |
| 2023 | 2019 | 2015 |
| 2022 | 2018 | 2014 |
| 2021 | 2017 | 2013 |

DRINKING WATER AND WATERSHED PROTECTION –  
REGIONAL GROUNDWATER LEVEL ANALYSIS 2024

HISTORICAL GROUNDWATER LEVEL CHART  
OW 398 (WR3 - French Creek)

FIGURE 9-B





VOW 14 - Hodges (WR3 - French Creek) Linear Trend Static Water Level

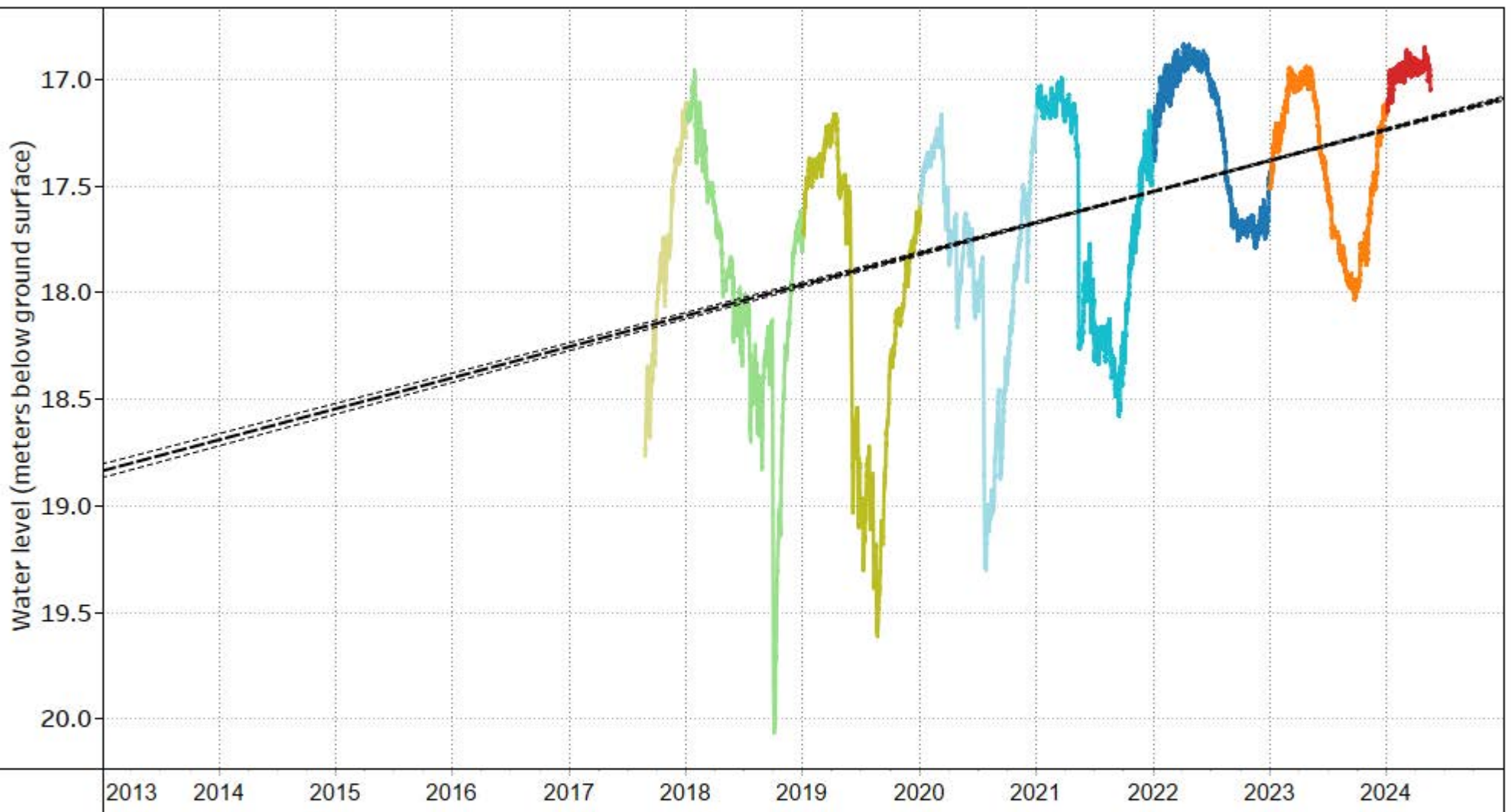

NOTES:

Observation Well  
Associated with Aquifer  
216 (Confined sand and  
gravel - glacial)

YEAR

- |      |      |
|------|------|
| 2024 | 2020 |
| 2023 | 2019 |
| 2022 | 2018 |
| 2021 | 2017 |

DRINKING WATER AND WATERSHED PROTECTION –  
REGIONAL GROUNDWATER LEVEL ANALYSIS 2024

HISTORICAL GROUNDWATER LEVEL CHART  
VOW 14 - Hodges (WR3 - French Creek)

FIGURE 10-B





OW 295 (WR3 - French Creek) Linear Trend Static Water Level

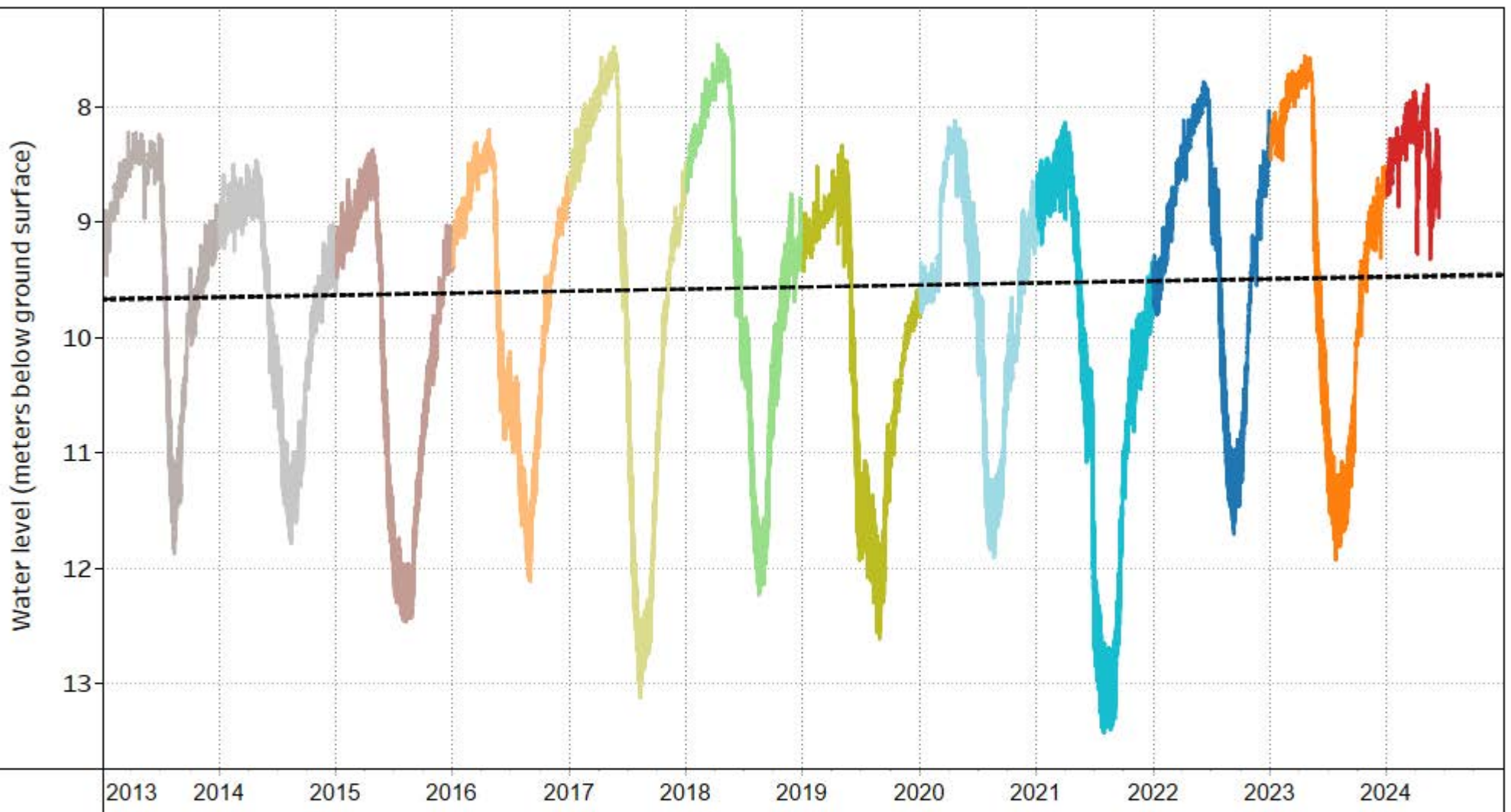

NOTES:

Observation Well  
Associated with Aquifer  
217 (Confined sand and  
gravel - glacial)

YEAR

2024	2020	2016
2023	2019	2015
2022	2018	2014
2021	2017	2013

DRINKING WATER AND WATERSHED PROTECTION –  
REGIONAL GROUNDWATER LEVEL ANALYSIS 2024

HISTORICAL GROUNDWATER LEVEL CHART  
OW 295 (WR3 - French Creek)

FIGURE 11-B



OW 434 (WR3 - French Creek) Linear Trend Static Water Level

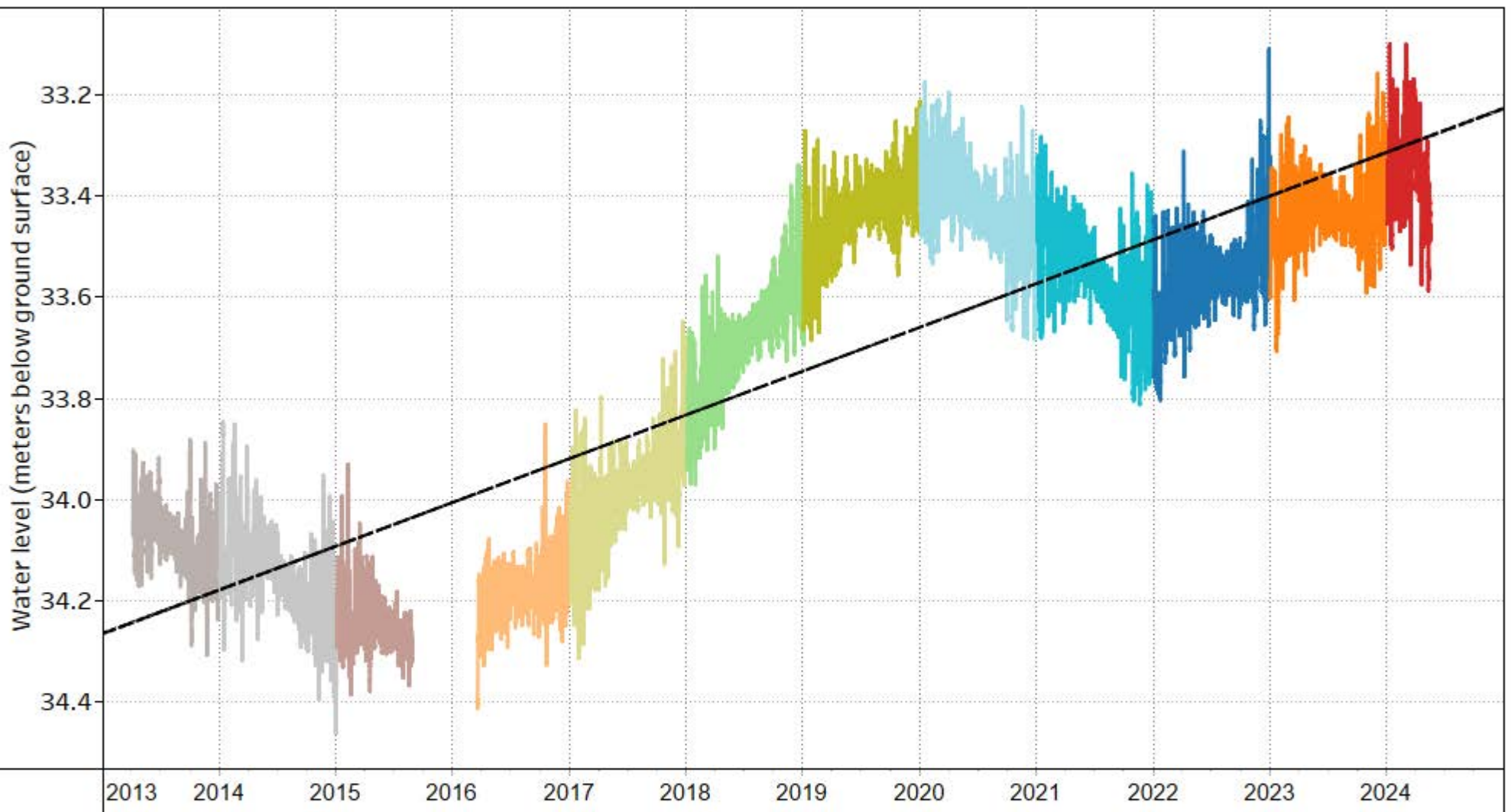

NOTES:

Observation Well  
Associated with Aquifer  
217 (Confined sand and  
gravel - glacial)

YEAR

- |      |      |      |
|------|------|------|
| 2024 | 2020 | 2016 |
| 2023 | 2019 | 2015 |
| 2022 | 2018 | 2014 |
| 2021 | 2017 | 2013 |

DRINKING WATER AND WATERSHED PROTECTION –  
REGIONAL GROUNDWATER LEVEL ANALYSIS 2024

HISTORICAL GROUNDWATER LEVEL CHART  
OW 434 (WR3 - French Creek)

FIGURE 12-B



VOW 16 - Rinvold (WR3 - French Creek) Linear Trend Static Water Level

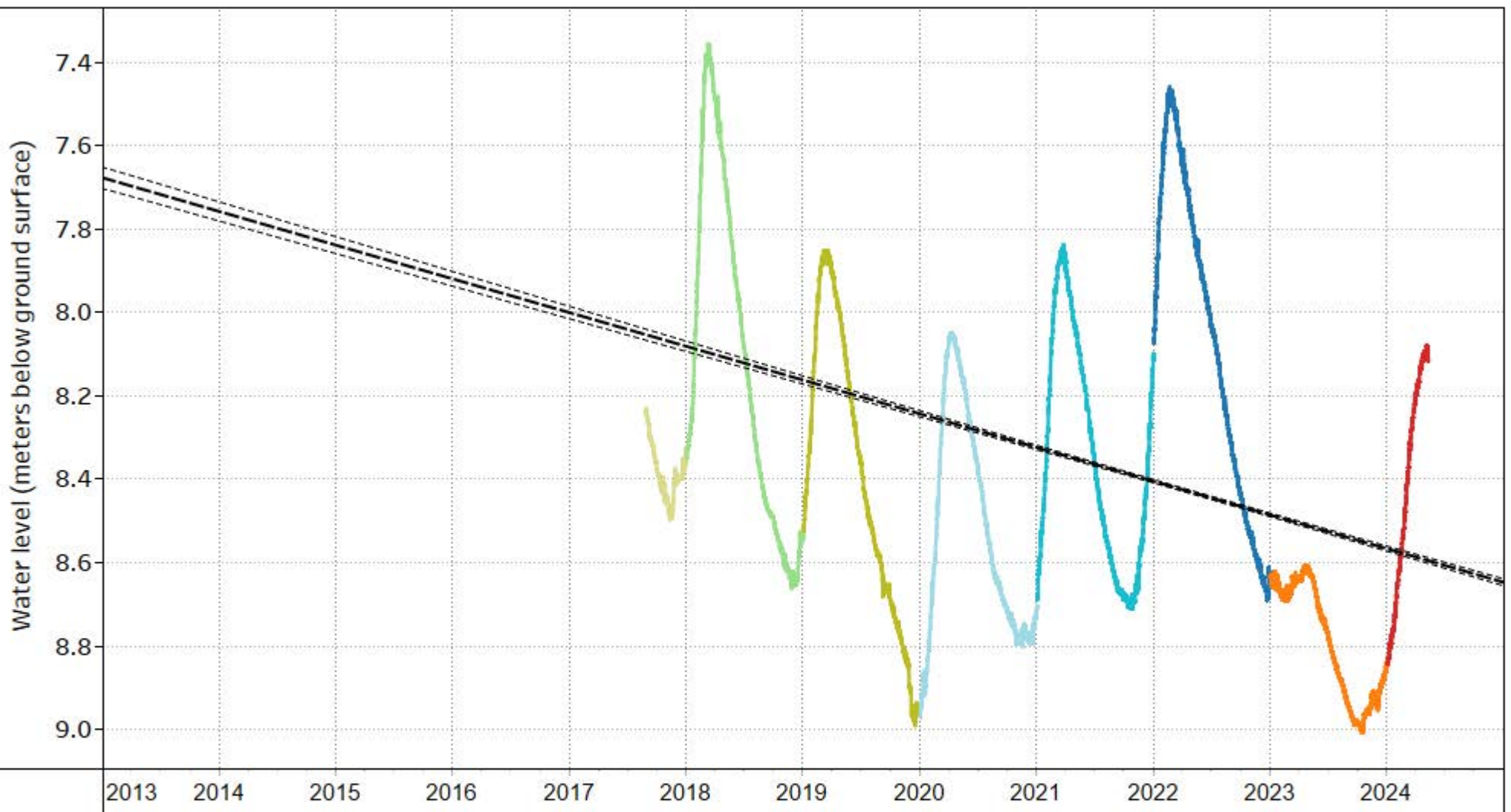

NOTES:

Observation Well  
Associated with Aquifer  
217 (Confined sand and  
gravel - glacial)

YEAR

- 2024
- 2023
- 2022
- 2021
- 2020
- 2019
- 2018
- 2017

DRINKING WATER AND WATERSHED PROTECTION –  
REGIONAL GROUNDWATER LEVEL ANALYSIS 2024

HISTORICAL GROUNDWATER LEVEL CHART  
VOW 16 - Rinvold (WR3 - French Creek)

FIGURE 13-B





OW 287 (WR3 - French Creek) Linear Trend Static Water Level

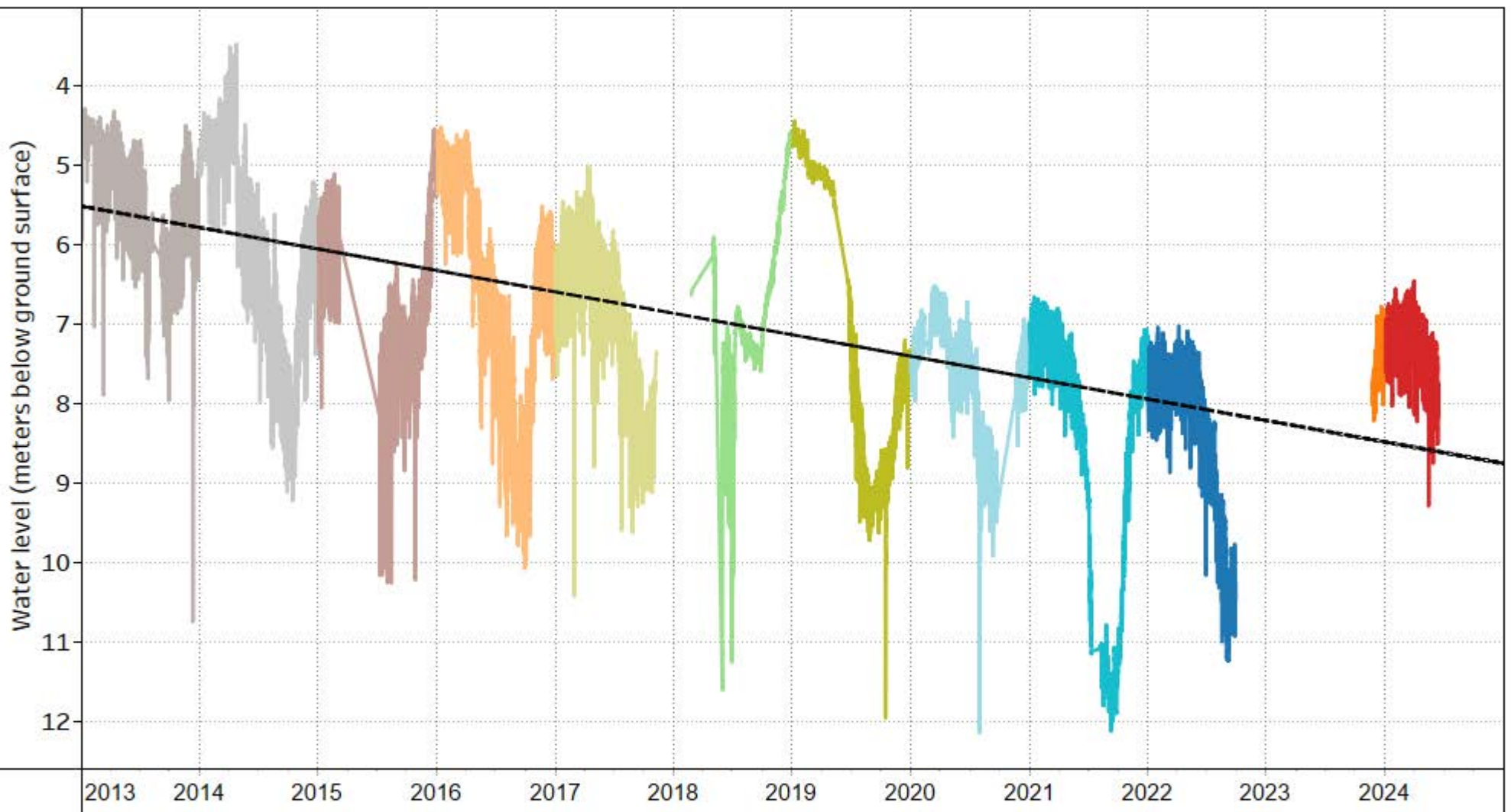

NOTES:

Observation Well  
Associated with Aquifer  
220 (Fractured sedimentary  
rock)

YEAR

2024	2020	2016
2023	2019	2015
2022	2018	2014
2021	2017	2013

DRINKING WATER AND WATERSHED PROTECTION –  
REGIONAL GROUNDWATER LEVEL ANALYSIS 2024

HISTORICAL GROUNDWATER LEVEL CHART  
OW 287 (WR3 - French Creek)

FIGURE 14-B





### OW 303 (WR3 - French Creek) Linear Trend Static Water Level

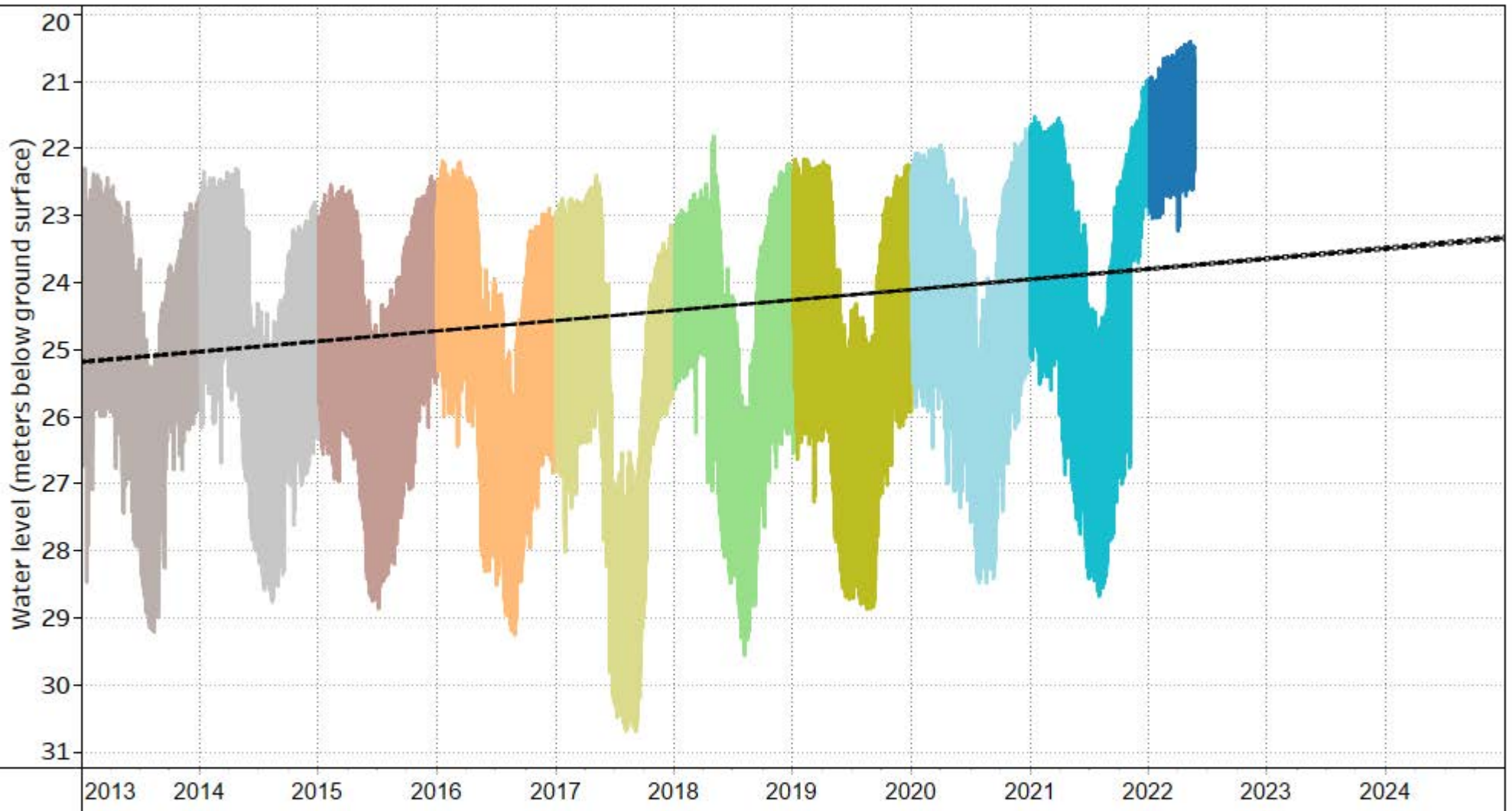

**NOTES:**

Observation Well  
Associated with Aquifer  
1250 (Confined sand and  
gravel - glacio-marine)

**YEAR**

- |        |        |        |
|--------|--------|--------|
| ■ 2022 | ■ 2018 | ■ 2014 |
| ■ 2021 | ■ 2017 | ■ 2013 |
| ■ 2020 | ■ 2016 |        |
| ■ 2019 | ■ 2015 |        |

DRINKING WATER AND WATERSHED PROTECTION –  
REGIONAL GROUNDWATER LEVEL ANALYSIS 2024

HISTORICAL GROUNDWATER LEVEL CHART  
OW 303 (WR3 - French Creek)

FIGURE 15-B



### OW 321 (WR3 - French Creek) Linear Trend Static Water Level

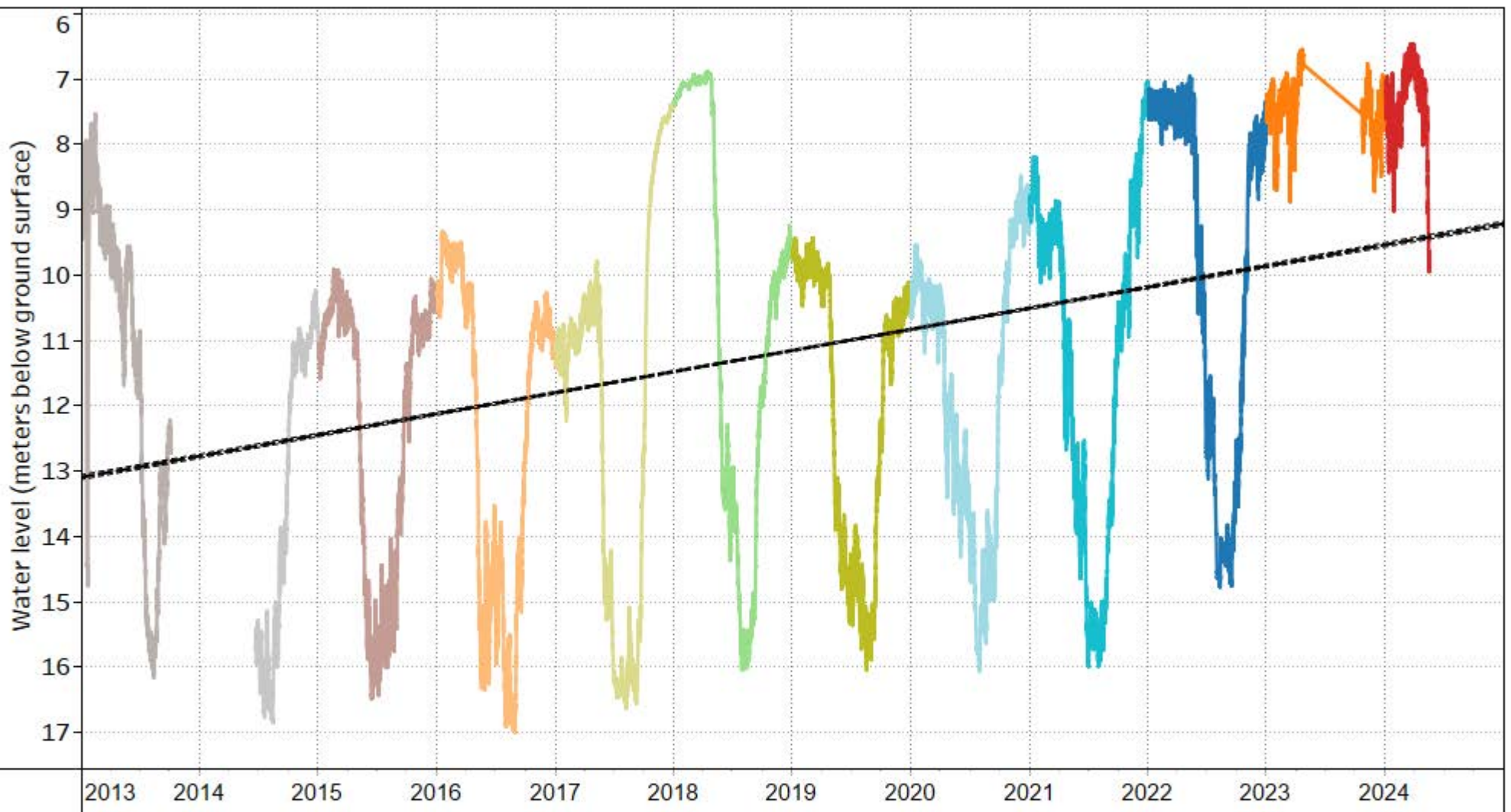

**NOTES:**

Observation Well  
Associated with Aquifer  
1250 (Confined sand and  
gravel - glacio-marine)

**YEAR**

- |      |      |      |
|------|------|------|
| 2024 | 2020 | 2016 |
| 2023 | 2019 | 2015 |
| 2022 | 2018 | 2014 |
| 2021 | 2017 | 2013 |

DRINKING WATER AND WATERSHED PROTECTION –  
REGIONAL GROUNDWATER LEVEL ANALYSIS 2024

HISTORICAL GROUNDWATER LEVEL CHART  
OW 321 (WR3 - French Creek)

FIGURE 16-B



OW 424 (WR3 - French Creek) Linear Trend Static Water Level

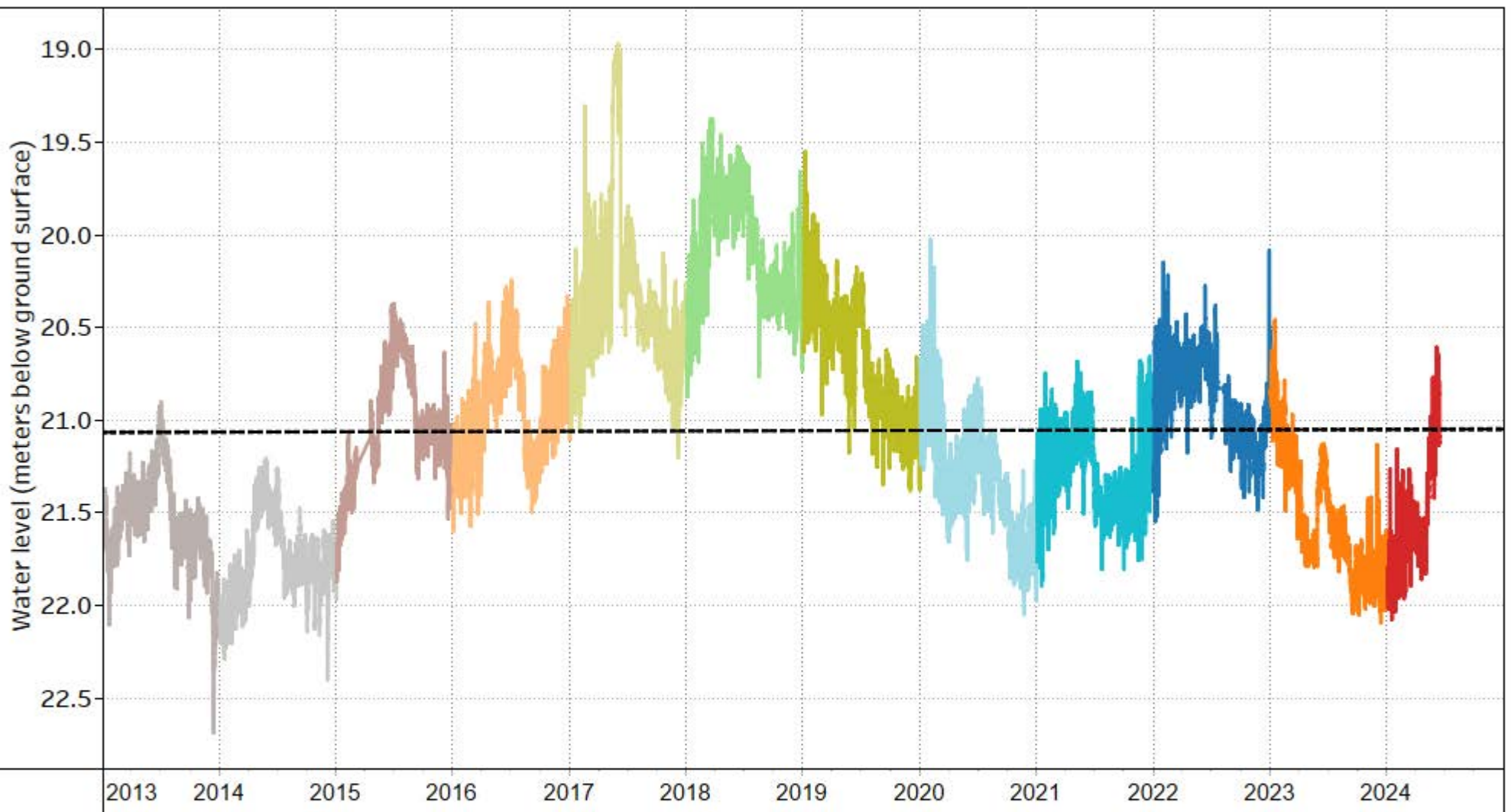

NOTES:

Observation Well  
Associated with Aquifer  
1250 (Confined sand and  
gravel - glacio-marine)

YEAR

2024	2020	2016
2023	2019	2015
2022	2018	2014
2021	2017	2013

DRINKING WATER AND WATERSHED PROTECTION –  
REGIONAL GROUNDWATER LEVEL ANALYSIS 2024

HISTORICAL GROUNDWATER LEVEL CHART  
OW 424 (WR3 - French Creek)

FIGURE 17-B





### OW 433 (WR3 - French Creek) Linear Trend Static Water Level

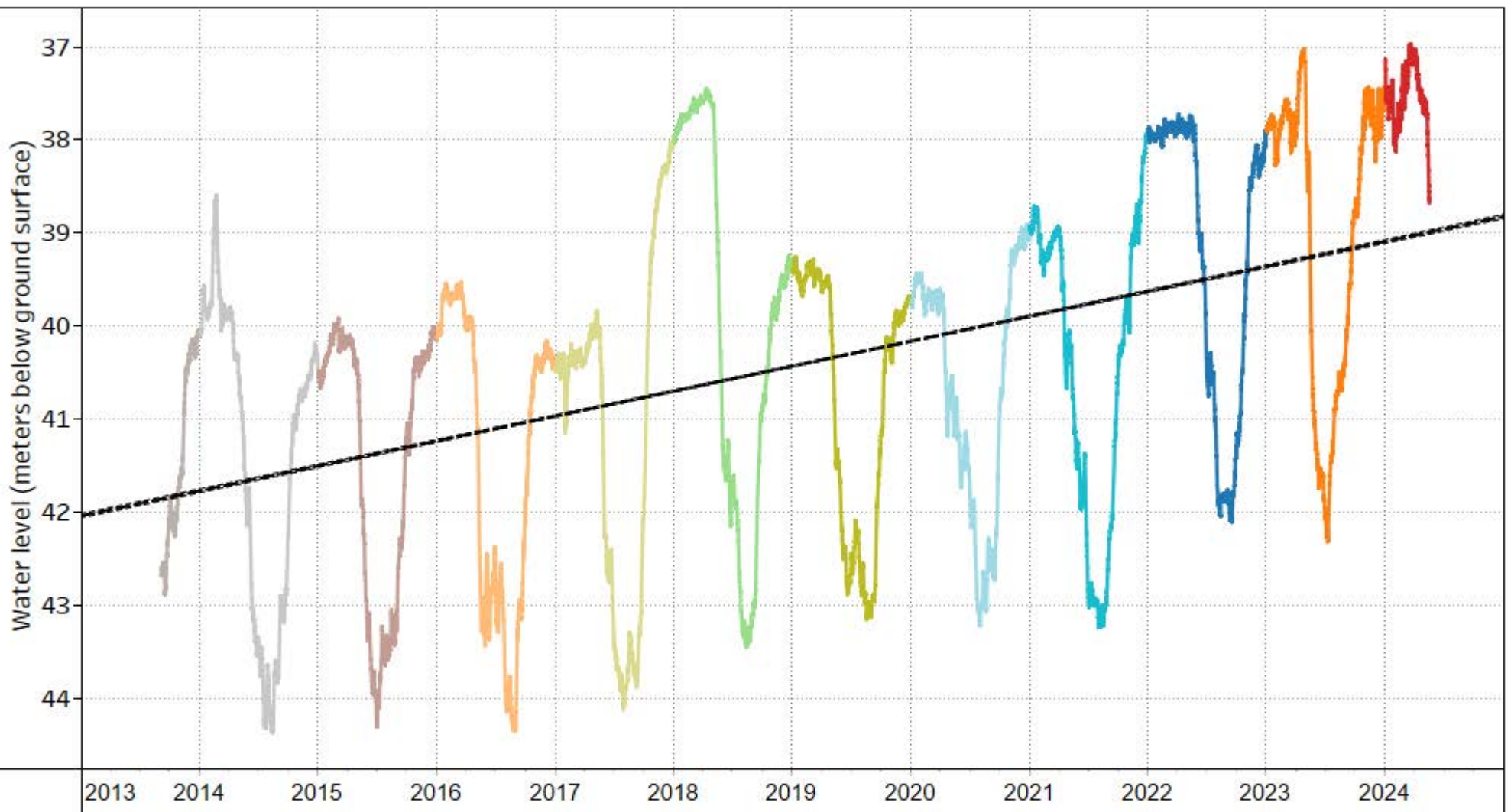

**NOTES:**

Observation Well  
Associated with Aquifer  
1250 (Confined sand and  
gravel - glacio-marine)

**YEAR**

- |  |   |   |
|--|---|---|
| <span style="color: red;">■</span> 2024        | <span style="color: lightblue;">■</span> 2020   | <span style="color: orange;">■</span> 2016    |
| <span style="color: darkorange;">■</span> 2023 | <span style="color: yellowgreen;">■</span> 2019 | <span style="color: brown;">■</span> 2015     |
| <span style="color: blue;">■</span> 2022       | <span style="color: green;">■</span> 2018       | <span style="color: grey;">■</span> 2014      |
| <span style="color: cyan;">■</span> 2021       | <span style="color: yellow;">■</span> 2017      | <span style="color: lightgrey;">■</span> 2013 |

DRINKING WATER AND WATERSHED PROTECTION –  
REGIONAL GROUNDWATER LEVEL ANALYSIS 2024

HISTORICAL GROUNDWATER LEVEL CHART  
OW 433 (WR3 - French Creek)

FIGURE 18-B





VOW 01 - Fourneau (WR4 - Englishman River) Linear Trend Static Water Level

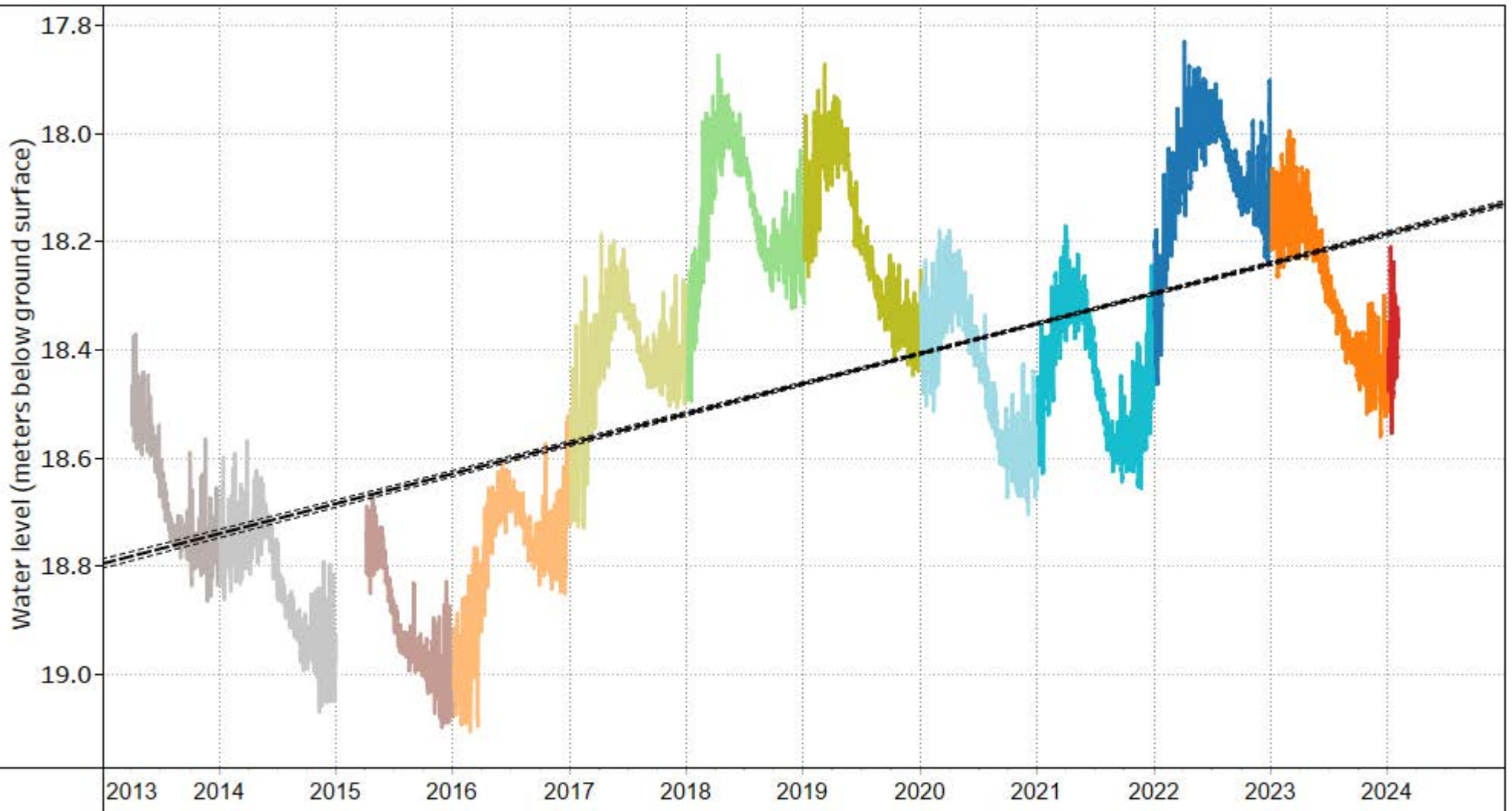

NOTES:

Observation Well  
Associated with Aquifer  
216 (Confined sand and  
gravel - glacial)

YEAR

2024	2020	2016
2023	2019	2015
2022	2018	2014
2021	2017	2013

DRINKING WATER AND WATERSHED PROTECTION –  
REGIONAL GROUNDWATER LEVEL ANALYSIS 2024

HISTORICAL GROUNDWATER LEVEL CHART  
VOW 01 - Fourneau (WR4 - Englishman River)

FIGURE 19-B



OW 395 (WR4 - Englishman River) Linear Trend Static Water Level

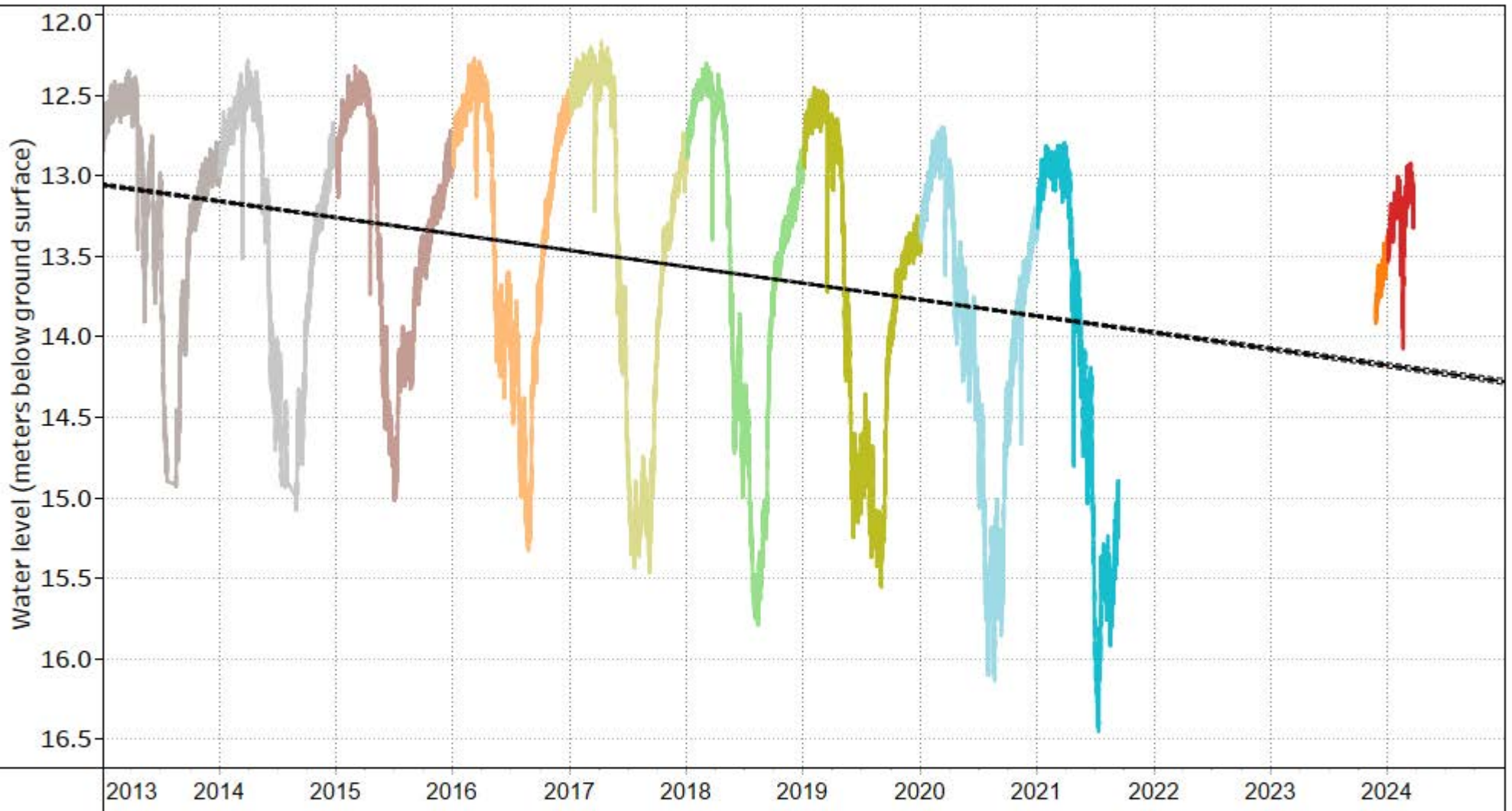

NOTES:

Observation Well  
Associated with Aquifer  
219 (Confined sand and  
gravel - glacial)

YEAR

- |        |        |        |
|--------|--------|--------|
| ■ 2024 | ■ 2019 | ■ 2015 |
| ■ 2023 | ■ 2018 | ■ 2014 |
| ■ 2021 | ■ 2017 | ■ 2013 |
| ■ 2020 | ■ 2016 |        |

DRINKING WATER AND WATERSHED PROTECTION –  
REGIONAL GROUNDWATER LEVEL ANALYSIS 2024

HISTORICAL GROUNDWATER LEVEL CHART  
OW 395 (WR4 - Englishman River)

FIGURE 20-B



VOW 12 - Biggs (WR5 - Nanoose to South Wellington) Linear Trend Static Water Level

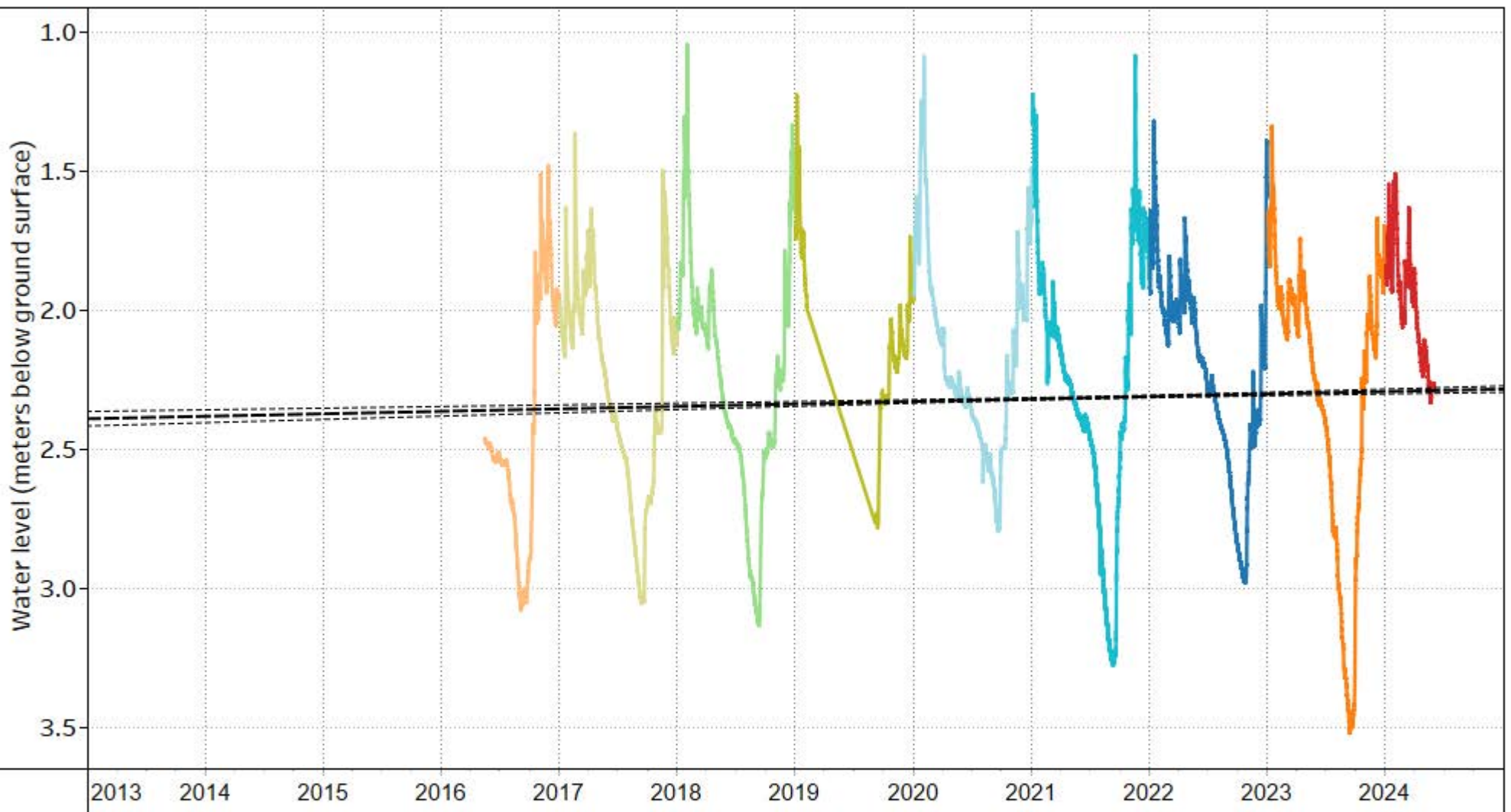

NOTES:

Observation Well  
Associated with Aquifer  
167 (Confined sand and  
gravel - glacial)

YEAR

- |      |      |      |
|------|------|------|
| 2024 | 2020 | 2016 |
| 2023 | 2019 |      |
| 2022 | 2018 |      |
| 2021 | 2017 |      |

DRINKING WATER AND WATERSHED PROTECTION –  
REGIONAL GROUNDWATER LEVEL ANALYSIS 2024

HISTORICAL GROUNDWATER LEVEL CHART  
VOW 12 - Biggs (WR5 - Nanoose to South Wellington)

FIGURE 21-B





OW 388 (WR5 - Nanoose to South Wellington) Linear Trend Static Water Level

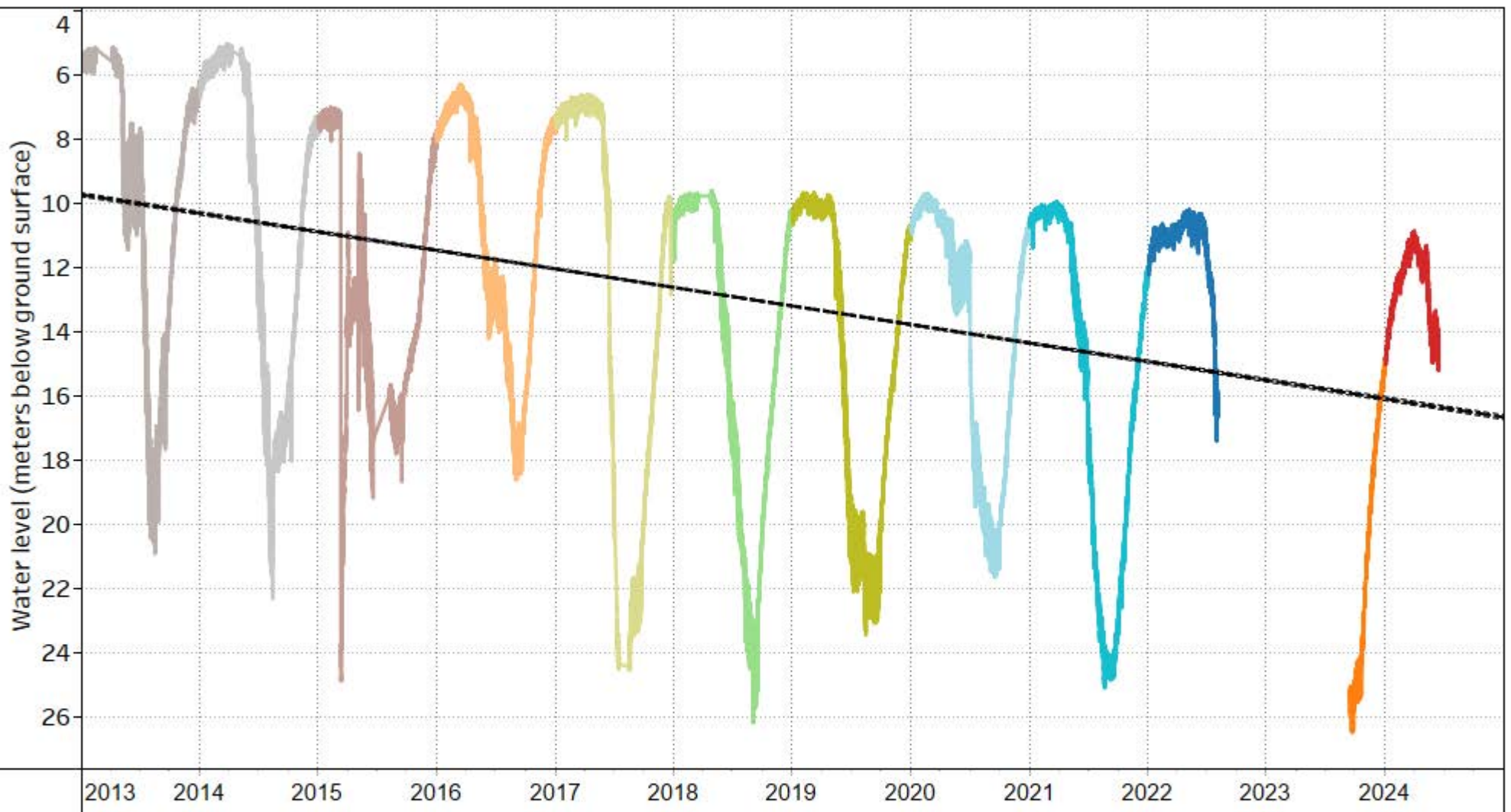

NOTES:

Observation Well  
Associated with Aquifer  
211 (Fractured crystalline  
bedrock)

YEAR

- |      |      |      |
|------|------|------|
| 2024 | 2020 | 2016 |
| 2023 | 2019 | 2015 |
| 2022 | 2018 | 2014 |
| 2021 | 2017 | 2013 |

DRINKING WATER AND WATERSHED PROTECTION –  
REGIONAL GROUNDWATER LEVEL ANALYSIS 2024

HISTORICAL GROUNDWATER LEVEL CHART  
OW 388 (WR5 - Nanoose to South Wellington)

FIGURE 22-B



VOW 02 - Northwind (WR5 - Nanoose to South Wellington) Linear Trend Static Water Level

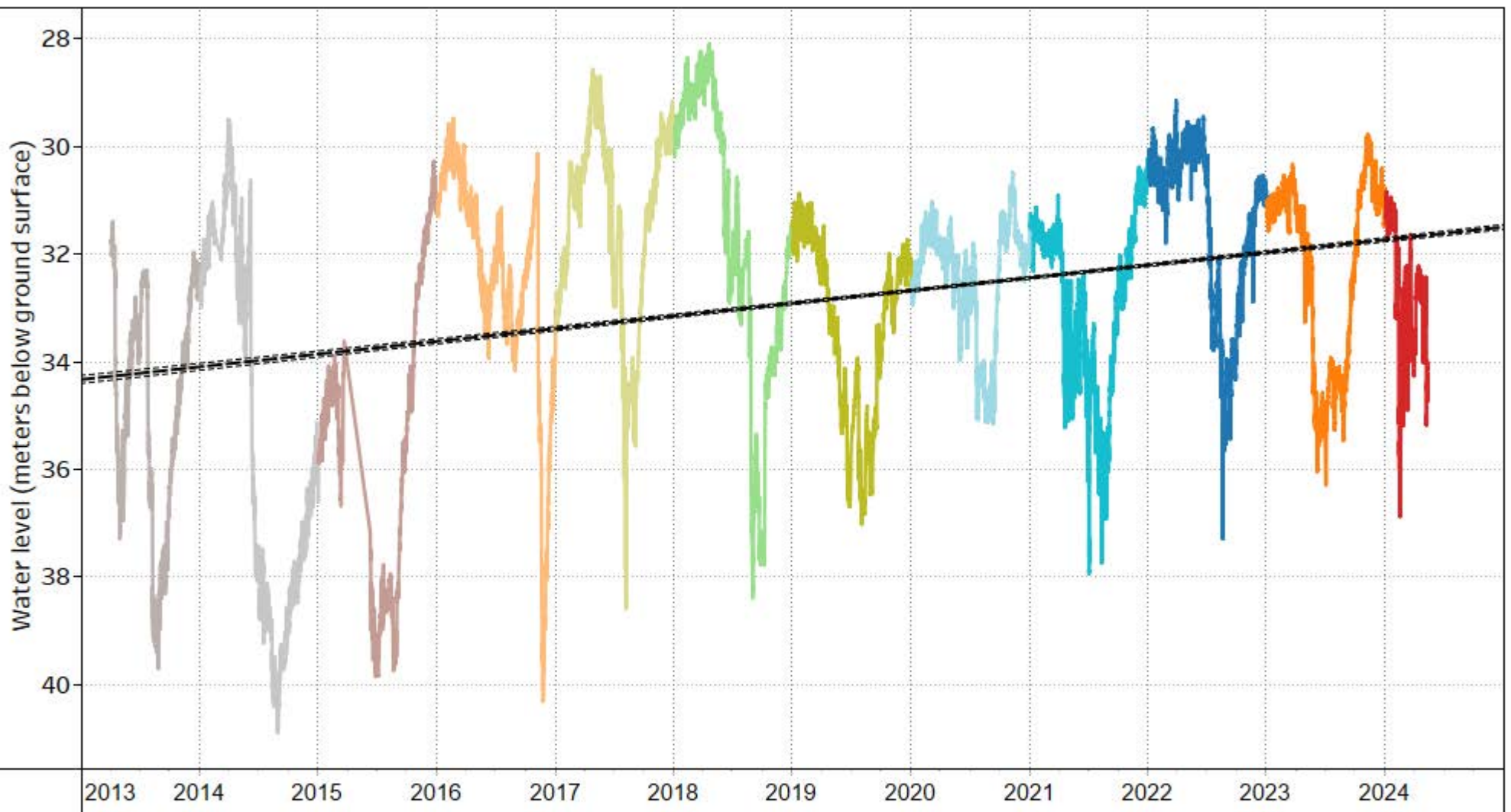

NOTES:

Observation Well  
Associated with Aquifer  
213 (Fractured crystalline  
bedrock)

YEAR

- |      |      |      |
|------|------|------|
| 2024 | 2020 | 2016 |
| 2023 | 2019 | 2015 |
| 2022 | 2018 | 2014 |
| 2021 | 2017 | 2013 |

DRINKING WATER AND WATERSHED PROTECTION –  
REGIONAL GROUNDWATER LEVEL ANALYSIS 2024

HISTORICAL GROUNDWATER LEVEL CHART  
VOW 02 - Northwind (WR5 - Nanoose to South Wellington)

FIGURE 23-B





VOW 03 - Elm (WR5 - Nanoose to South Wellington) Linear Trend Static Water Level

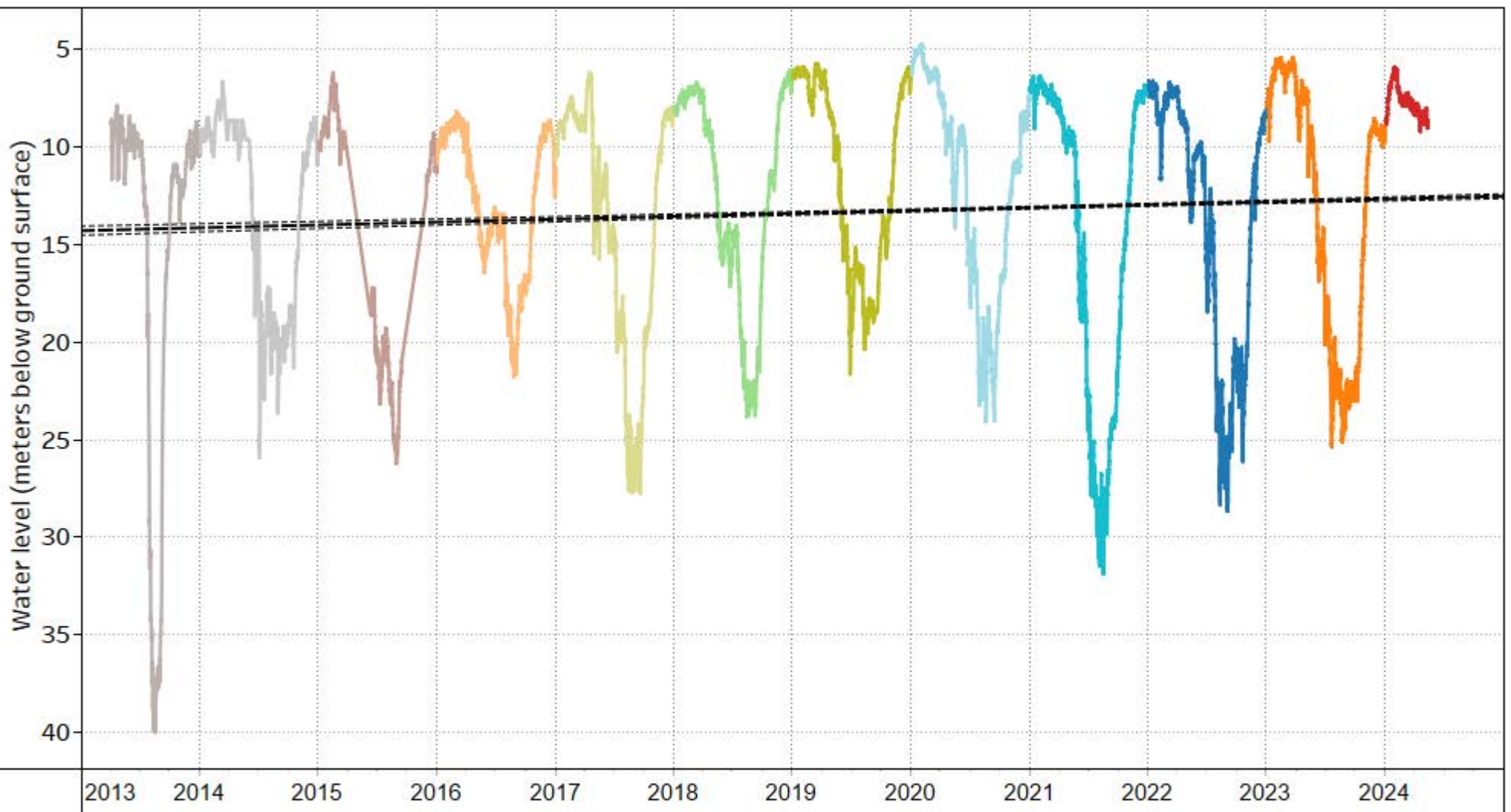

NOTES:

Observation Well  
Associated with Aquifer  
213 (Fractured crystalline  
bedrock)

YEAR

2024	2020	2016
2023	2019	2015
2022	2018	2014
2021	2017	2013

DRINKING WATER AND WATERSHED PROTECTION –  
REGIONAL GROUNDWATER LEVEL ANALYSIS 2024

HISTORICAL GROUNDWATER LEVEL CHART  
VOW 03 - Elm (WR5 - Nanoose to South Wellington)

FIGURE 24-B





VOW 24 - Brightman (WR6 - Nanaimo River) Linear Trend Static Water Level

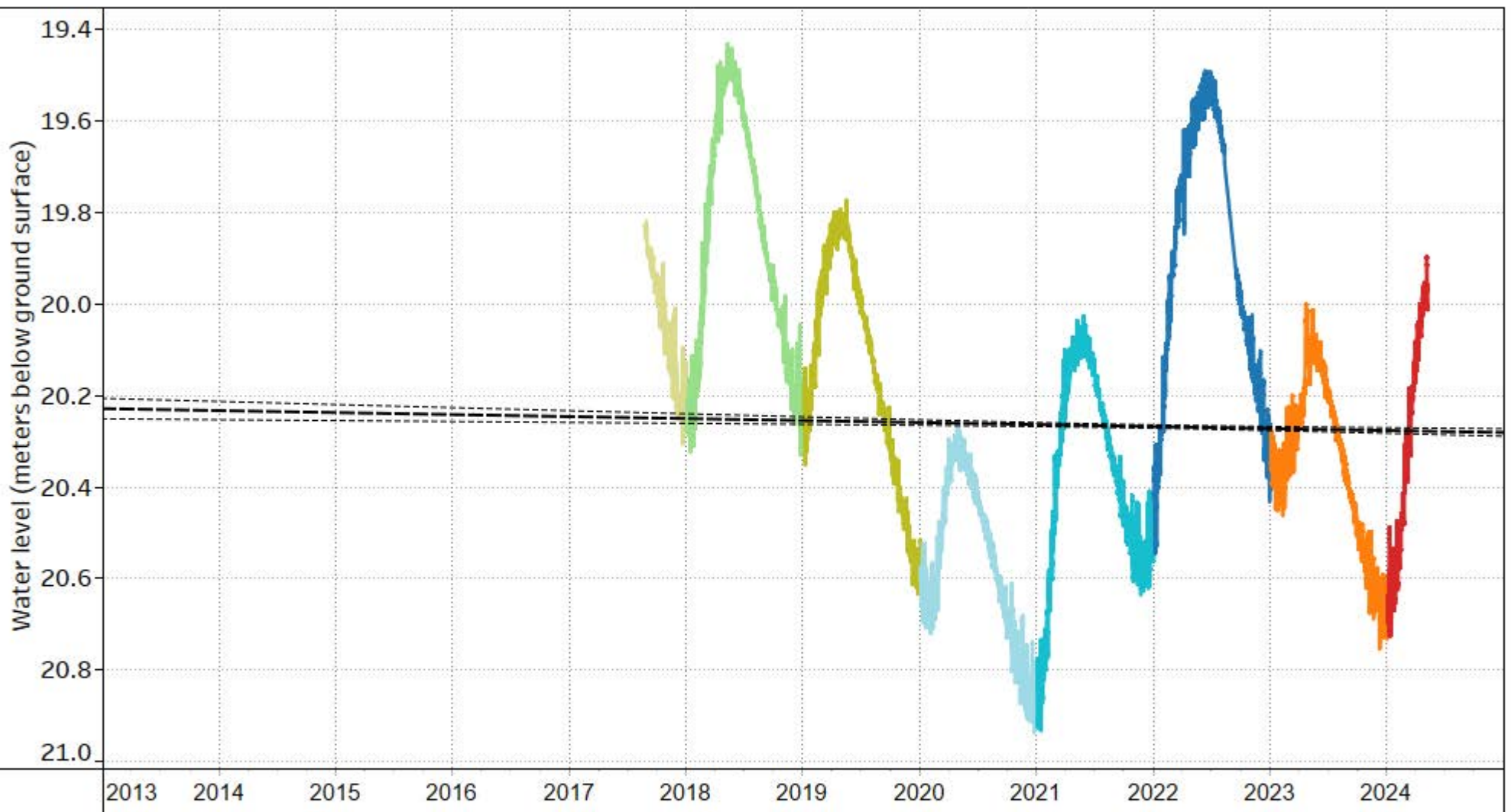

NOTES:

Observation Well  
Associated with Aquifer  
163 (Confined sand and  
gravel - glacial)

YEAR

- |      |      |
|------|------|
| 2024 | 2020 |
| 2023 | 2019 |
| 2022 | 2018 |
| 2021 | 2017 |

DRINKING WATER AND WATERSHED PROTECTION –  
REGIONAL GROUNDWATER LEVEL ANALYSIS 2024

HISTORICAL GROUNDWATER LEVEL CHART  
VOW 24 - Brightman (WR6 - Nanaimo River)

FIGURE 54-B



VOW 13 - Sea Blush (WR5 - Nanoose to South Wellington) Linear Trend Static Water Level

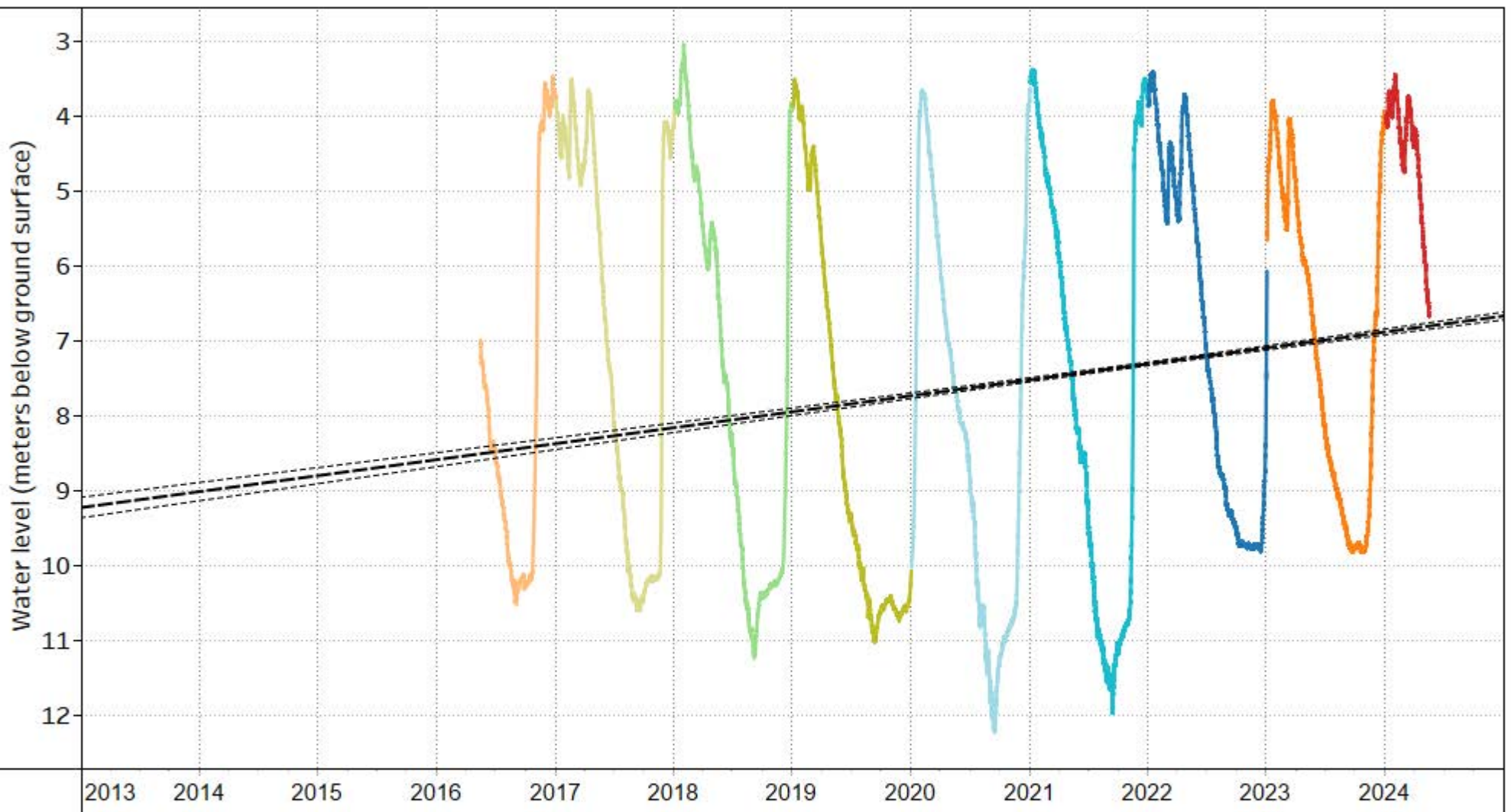

NOTES:

Observation Well  
Associated with Aquifer  
213 (Fractured crystalline  
bedrock)

YEAR

- |      |      |      |
|------|------|------|
| 2024 | 2020 | 2016 |
| 2023 | 2019 |      |
| 2022 | 2018 |      |
| 2021 | 2017 |      |

DRINKING WATER AND WATERSHED PROTECTION –  
REGIONAL GROUNDWATER LEVEL ANALYSIS 2024

HISTORICAL GROUNDWATER LEVEL CHART  
VOW 13 - Sea Blush (WR5 - Nanoose to South Wellington)

FIGURE 25-B



VOW 30 - B2 (WR5 - Nanoose to South Wellington) Linear Trend Static Water Level

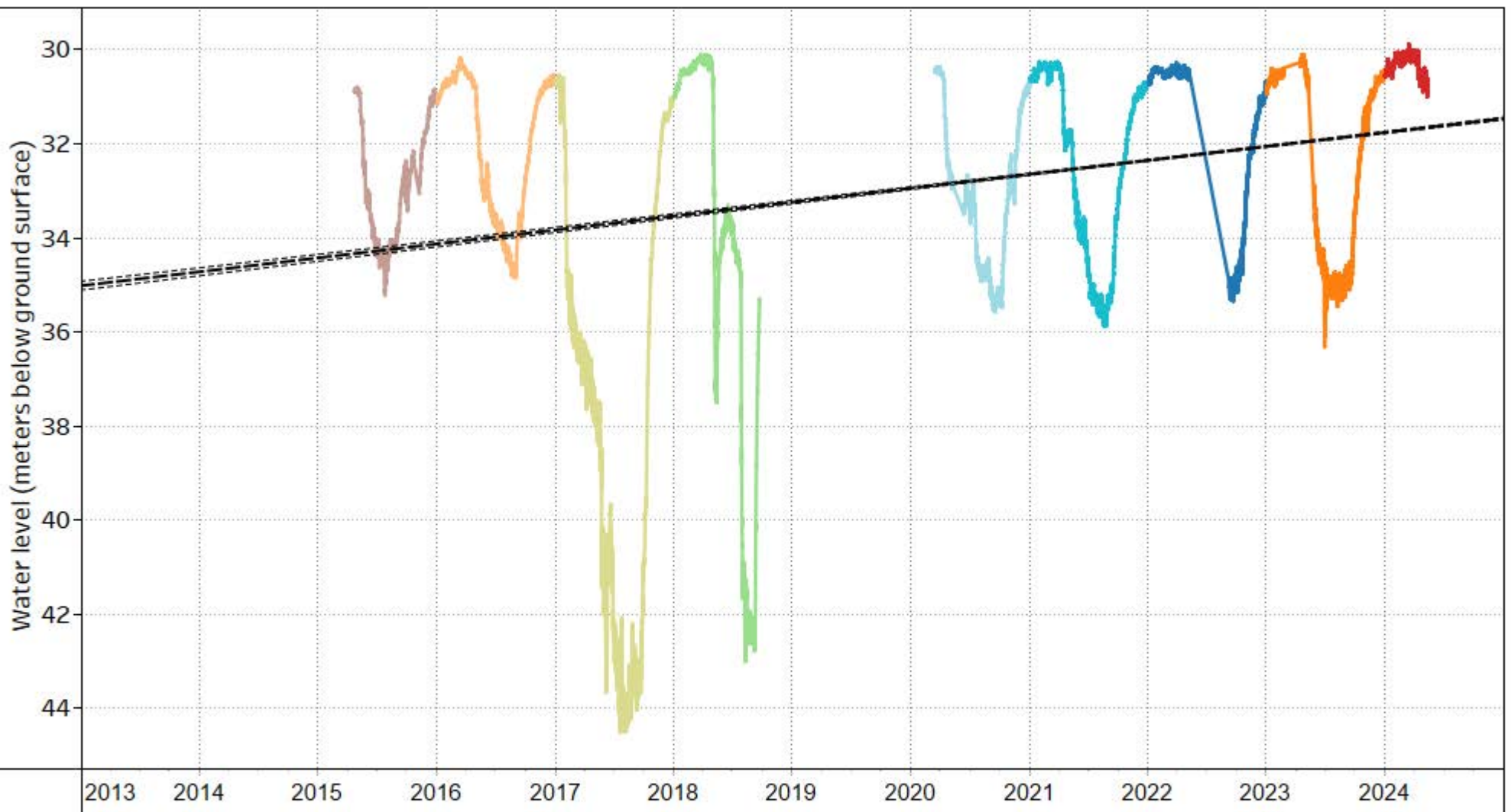

NOTES:

Observation Well  
Associated with Aquifer  
214 (Fractured sedimentary  
rock)

YEAR

- |        |        |        |
|--------|--------|--------|
| ■ 2024 | ■ 2020 | ■ 2015 |
| ■ 2023 | ■ 2018 |        |
| ■ 2022 | ■ 2017 |        |
| ■ 2021 | ■ 2016 |        |

DRINKING WATER AND WATERSHED PROTECTION –  
REGIONAL GROUNDWATER LEVEL ANALYSIS 2024

HISTORICAL GROUNDWATER LEVEL CHART  
VOW 30 - B2 (WR5 - Nanoose to South Wellington)

FIGURE 26-B





VOW 31 - B3 (WR5 - Nanoose to South Wellington) Linear Trend Static Water Level

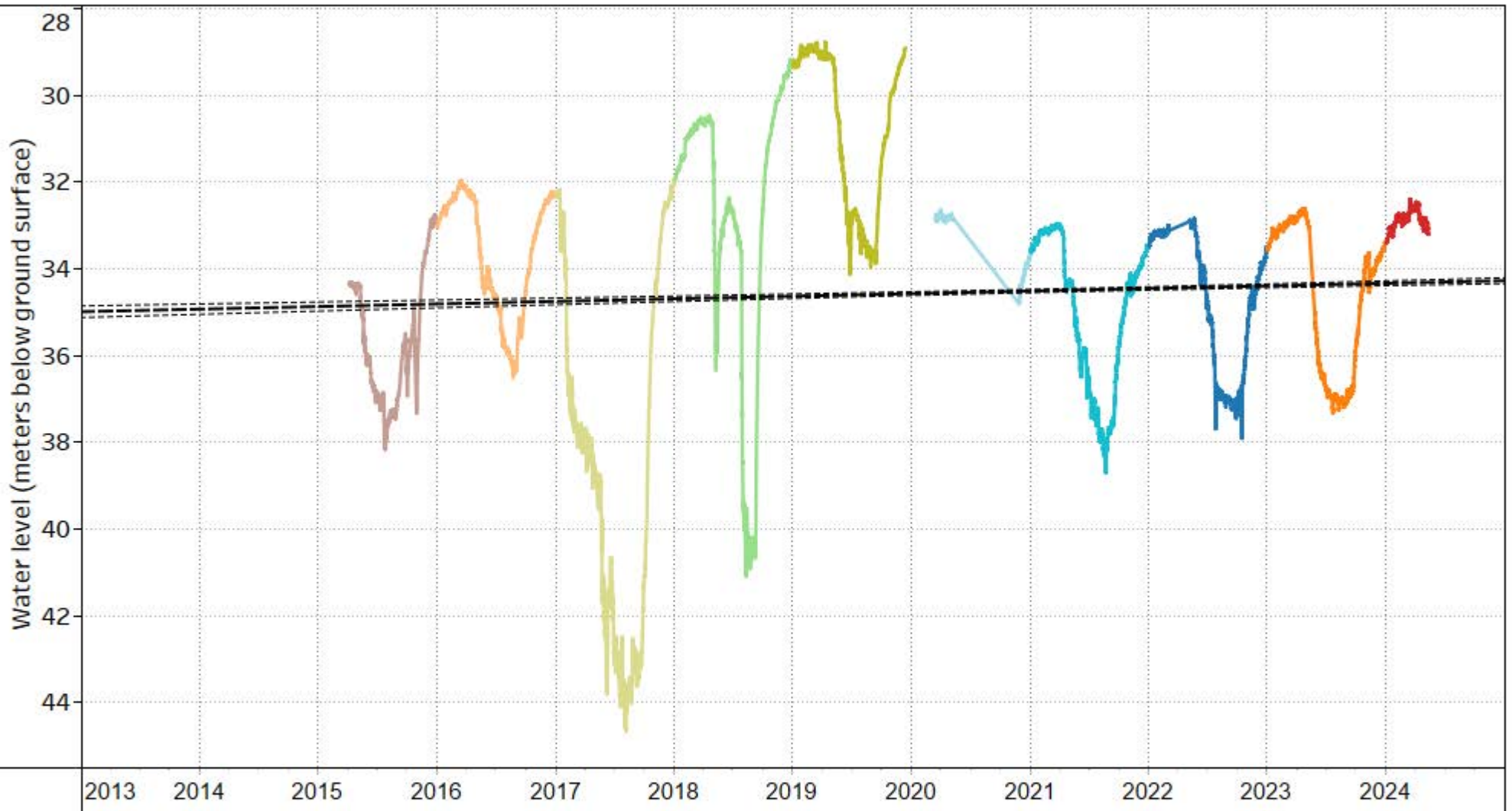

NOTES:

Observation Well  
Associated with Aquifer  
214 (Fractured sedimentary  
rock)

YEAR

- |      |      |      |
|------|------|------|
| 2024 | 2020 | 2016 |
| 2023 | 2019 | 2015 |
| 2022 | 2018 |      |
| 2021 | 2017 |      |

DRINKING WATER AND WATERSHED PROTECTION –  
REGIONAL GROUNDWATER LEVEL ANALYSIS 2024

HISTORICAL GROUNDWATER LEVEL CHART  
VOW 31 - B3 (WR5 - Nanoose to South Wellington)

FIGURE 27-B



VOW 32 - B4 (WR5 - Nanoose to South Wellington) Linear Trend Static Water Level

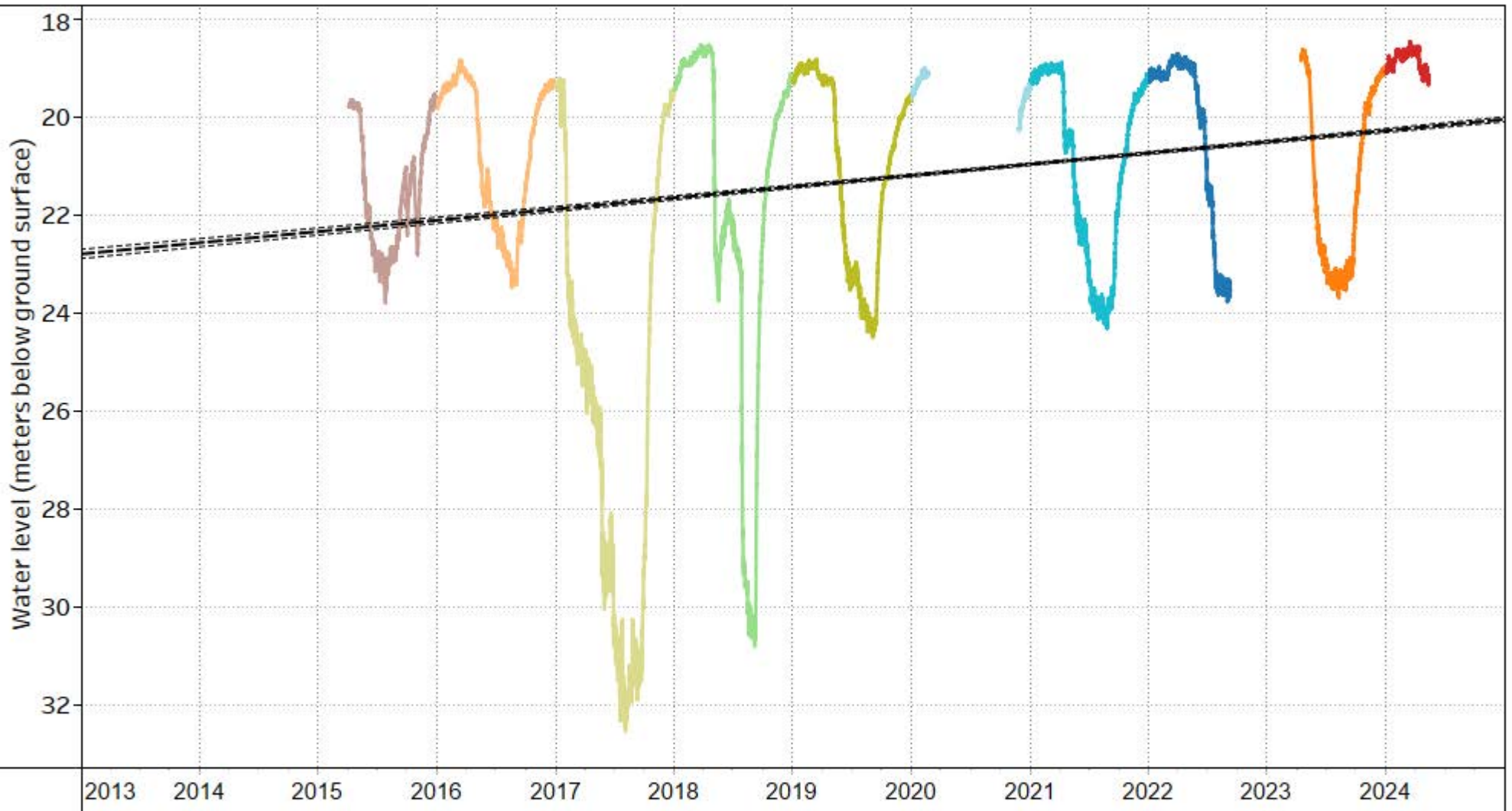

NOTES:

Observation Well  
Associated with Aquifer  
214 (Fractured sedimentary  
rock)

YEAR

- |      |      |      |
|------|------|------|
| 2024 | 2020 | 2016 |
| 2023 | 2019 | 2015 |
| 2022 | 2018 |      |
| 2021 | 2017 |      |

DRINKING WATER AND WATERSHED PROTECTION –  
REGIONAL GROUNDWATER LEVEL ANALYSIS 2024

HISTORICAL GROUNDWATER LEVEL CHART  
VOW 32 - B4 (WR5 - Nanoose to South Wellington)

FIGURE 28-B



VOW 33 - B7 (WR5 - Nanoose to South Wellington) Linear Trend Static Water Level

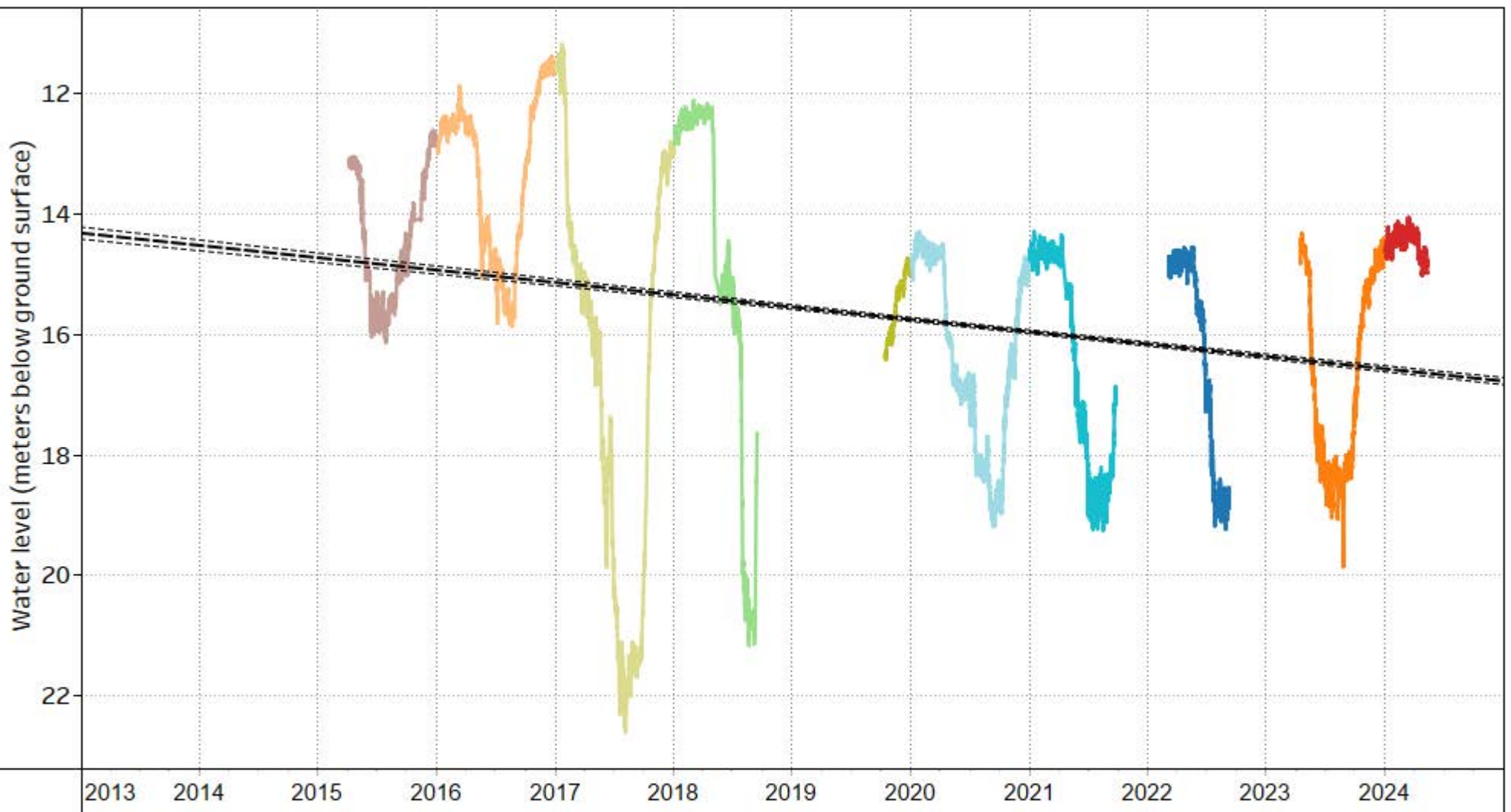

NOTES:

Observation Well  
Associated with Aquifer  
214 (Fractured sedimentary  
rock)

YEAR

- |      |      |      |
|------|------|------|
| 2024 | 2020 | 2016 |
| 2023 | 2019 | 2015 |
| 2022 | 2018 |      |
| 2021 | 2017 |      |

DRINKING WATER AND WATERSHED PROTECTION –  
REGIONAL GROUNDWATER LEVEL ANALYSIS 2024

HISTORICAL GROUNDWATER LEVEL CHART  
VOW 33 - B7 (WR5 - Nanoose to South Wellington)

FIGURE 29-B





VOW 34 - B9 (WR5 - Nanoose to South Wellington) Linear Trend Static Water Level

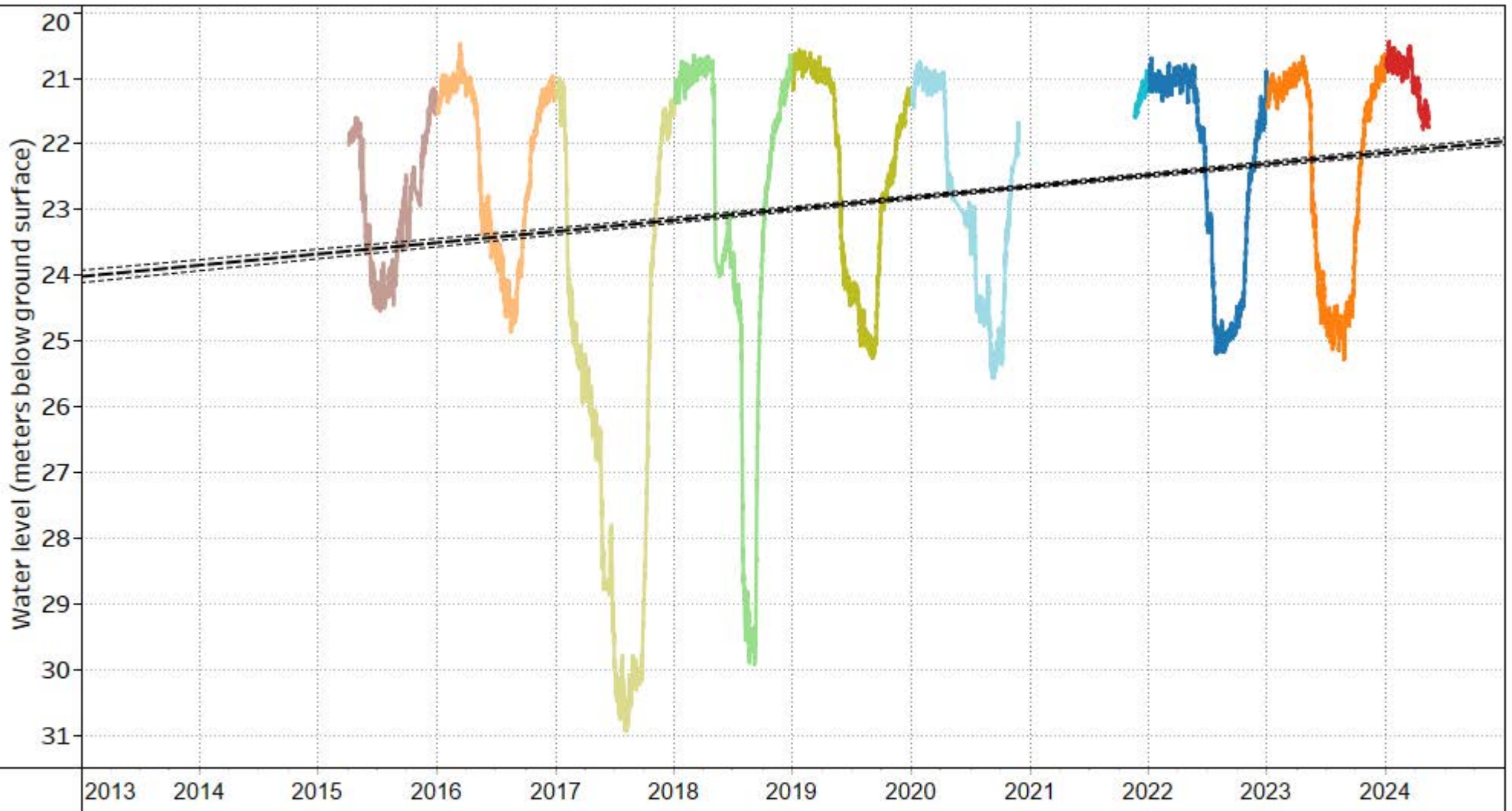

NOTES:

Observation Well  
Associated with Aquifer  
214 (Fractured sedimentary  
rock)

YEAR

- |      |      |      |
|------|------|------|
| 2024 | 2020 | 2016 |
| 2023 | 2019 | 2015 |
| 2022 | 2018 |      |
| 2021 | 2017 |      |

DRINKING WATER AND WATERSHED PROTECTION –  
REGIONAL GROUNDWATER LEVEL ANALYSIS 2024

HISTORICAL GROUNDWATER LEVEL CHART  
VOW 34 - B9 (WR5 - Nanoose to South Wellington)

FIGURE 30-B



OW 232 (WR5 - Nanoose to South Wellington) Linear Trend Static Water Level

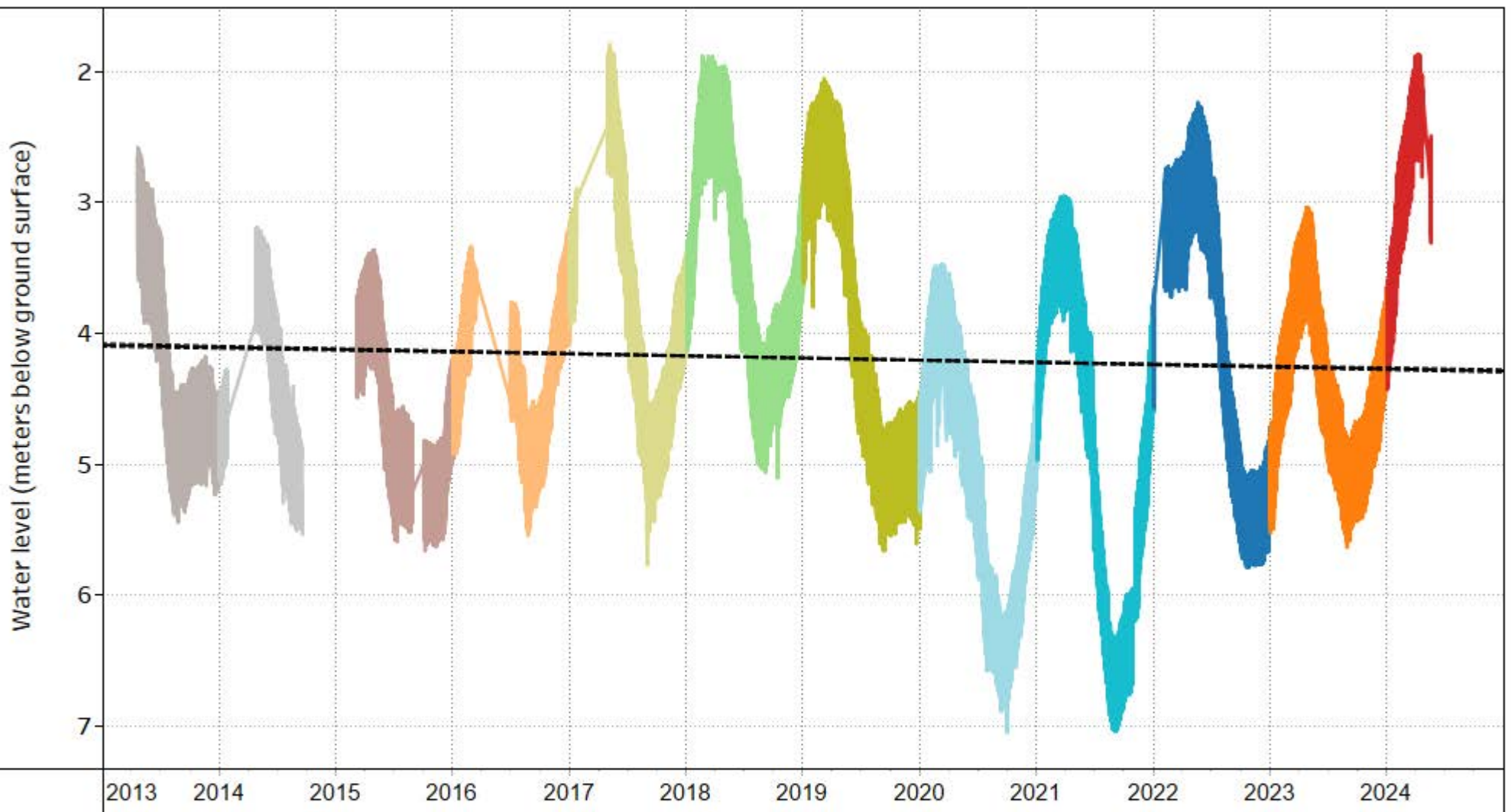

NOTES:

Observation Well  
Associated with Aquifer  
215 (Confined sand and  
gravel - glacial)

YEAR

- |      |      |      |
|------|------|------|
| 2024 | 2020 | 2016 |
| 2023 | 2019 | 2015 |
| 2022 | 2018 | 2014 |
| 2021 | 2017 | 2013 |

DRINKING WATER AND WATERSHED PROTECTION –  
REGIONAL GROUNDWATER LEVEL ANALYSIS 2024

HISTORICAL GROUNDWATER LEVEL CHART  
OW 232 (WR5 - Nanoose to South Wellington)

FIGURE 31-B



OW 340 (WR5 - Nanoose to South Wellington) Linear Trend Static Water Level

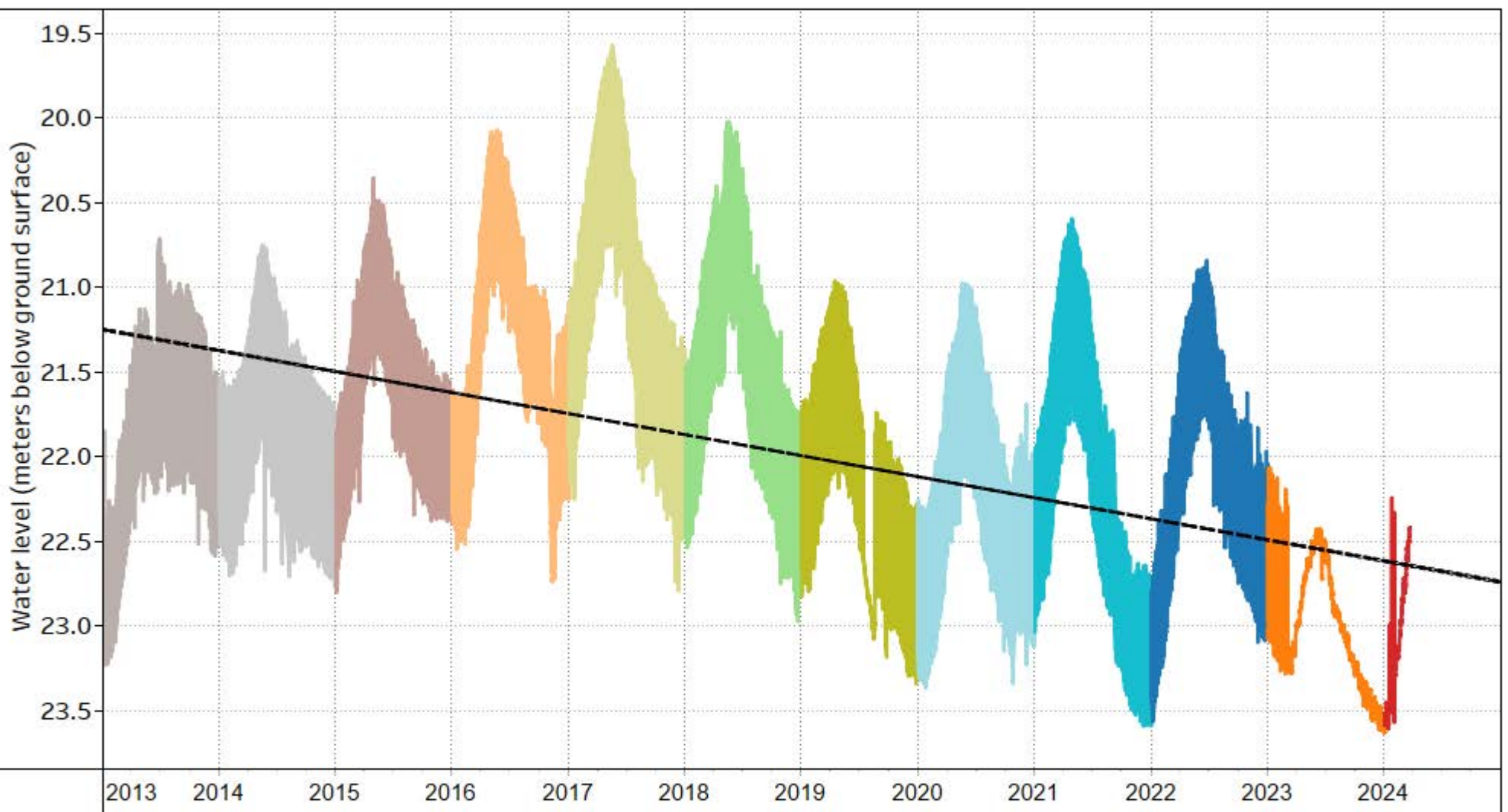

NOTES:

Observation Well  
Associated with Aquifer  
215 (Confined sand and  
gravel - glacial)

YEAR

- |      |      |      |
|------|------|------|
| 2024 | 2020 | 2016 |
| 2023 | 2019 | 2015 |
| 2022 | 2018 | 2014 |
| 2021 | 2017 | 2013 |

DRINKING WATER AND WATERSHED PROTECTION –  
REGIONAL GROUNDWATER LEVEL ANALYSIS 2024

HISTORICAL GROUNDWATER LEVEL CHART  
OW 340 (WR5 - Nanoose to South Wellington)

FIGURE 32-B





VOW 28 - Southwind (WR5 - Nanoose to South Wellington) Linear Trend Static Water Level

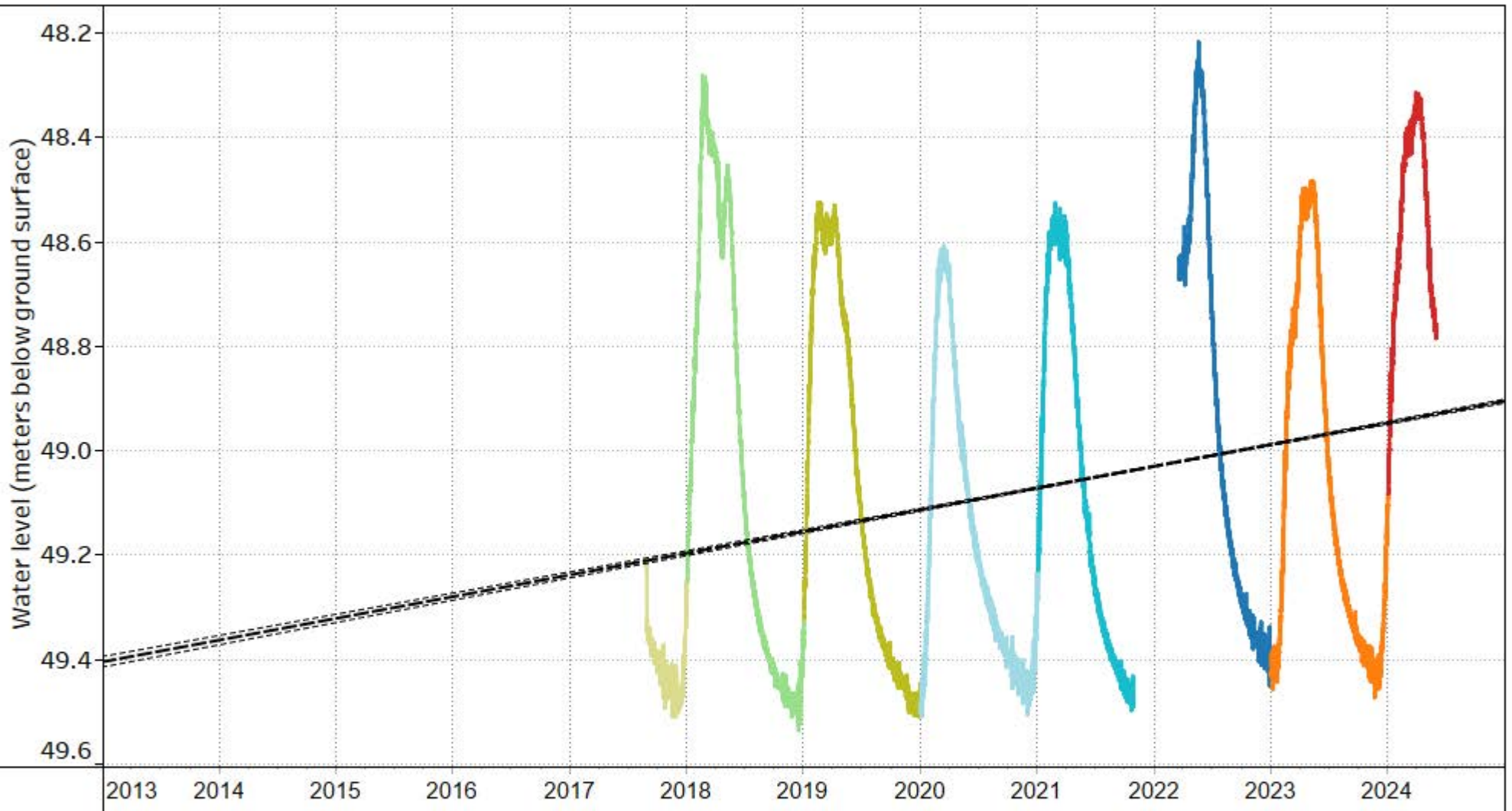

NOTES:

Observation Well  
Associated with Aquifer  
215 (Confined sand and  
gravel - glacial)

YEAR

- |      |      |
|------|------|
| 2024 | 2020 |
| 2023 | 2019 |
| 2022 | 2018 |
| 2021 | 2017 |

DRINKING WATER AND WATERSHED PROTECTION –  
REGIONAL GROUNDWATER LEVEL ANALYSIS 2024

HISTORICAL GROUNDWATER LEVEL CHART  
VOW 28 - Southwind (WR5 - Nanoose to South Wellington)

FIGURE 33-B



OW 394 (WR5 - Nanoose to South Wellington) Linear Trend Static Water Level

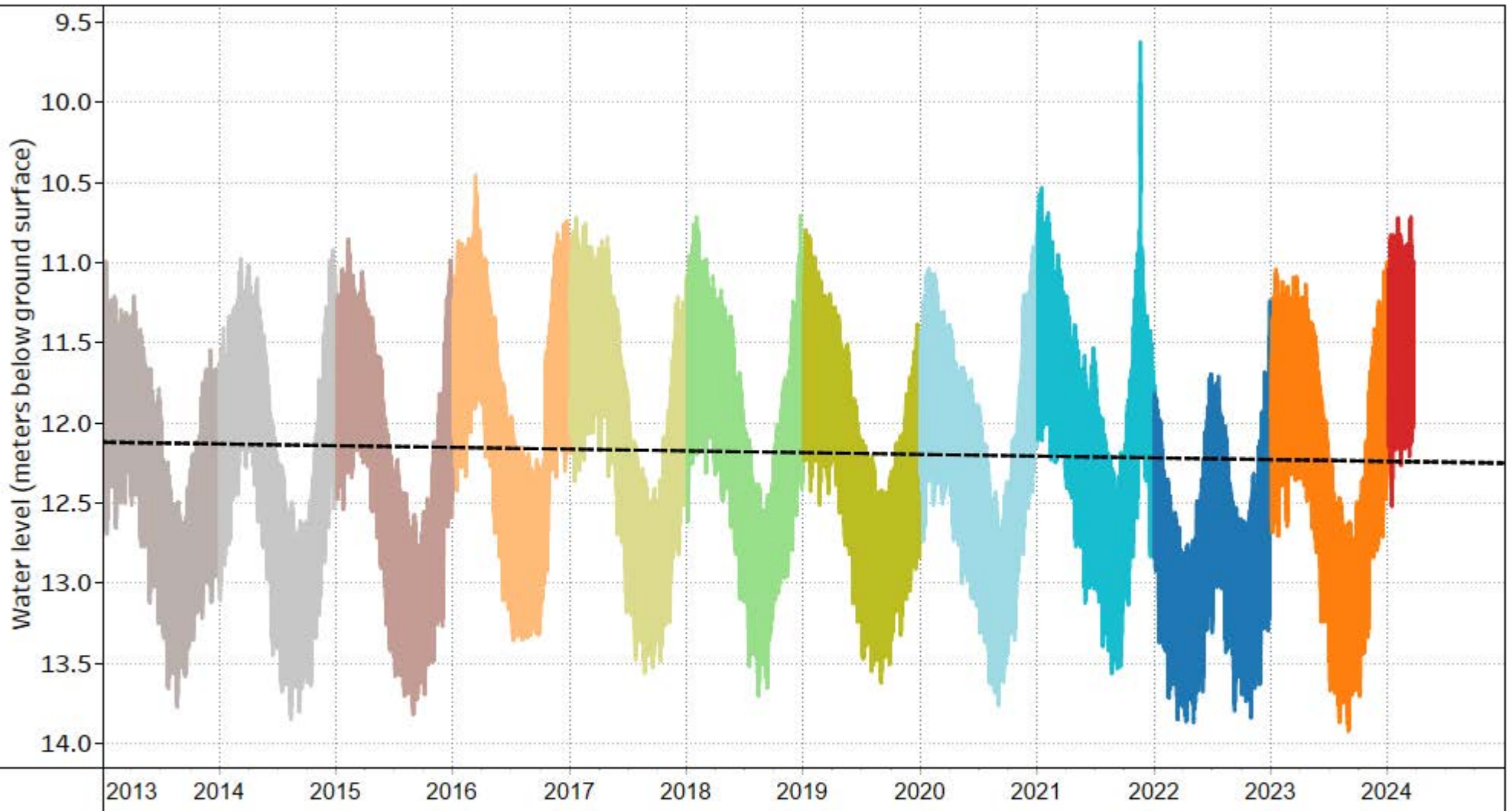

NOTES:

Observation Well  
Associated with Aquifer  
218 (Fractured sedimentary  
rock)

YEAR

- |      |      |      |
|------|------|------|
| 2024 | 2020 | 2016 |
| 2023 | 2019 | 2015 |
| 2022 | 2018 | 2014 |
| 2021 | 2017 | 2013 |

DRINKING WATER AND WATERSHED PROTECTION –  
REGIONAL GROUNDWATER LEVEL ANALYSIS 2024

HISTORICAL GROUNDWATER LEVEL CHART  
OW 394 (WR5 - Nanoose to South Wellington)

FIGURE 34-B



VOW 26 - Florence (WR5 - Nanoose to South Wellington) Linear Trend Static Water Level

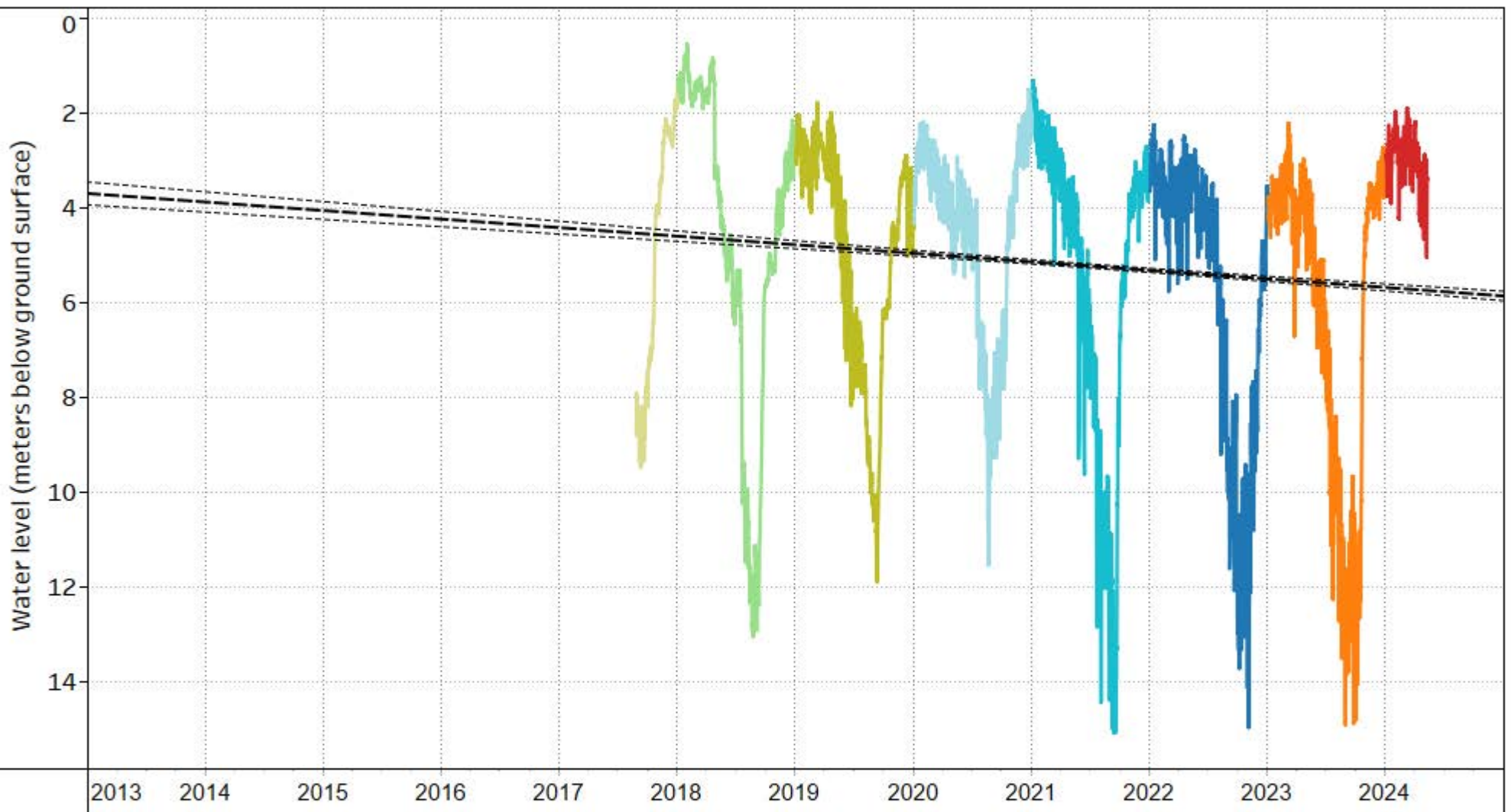

NOTES:

Observation Well  
Associated with Aquifer  
218 (Fractured sedimentary  
rock)

YEAR

- |      |      |
|------|------|
| 2024 | 2020 |
| 2023 | 2019 |
| 2022 | 2018 |
| 2021 | 2017 |

DRINKING WATER AND WATERSHED PROTECTION –  
REGIONAL GROUNDWATER LEVEL ANALYSIS 2024

HISTORICAL GROUNDWATER LEVEL CHART  
VOW 26 - Florence (WR5 - Nanoose to South Wellington)

FIGURE 35-B





VOW 27 - NWB (WR5 - Nanoose to South Wellington) Linear Trend Static Water Level

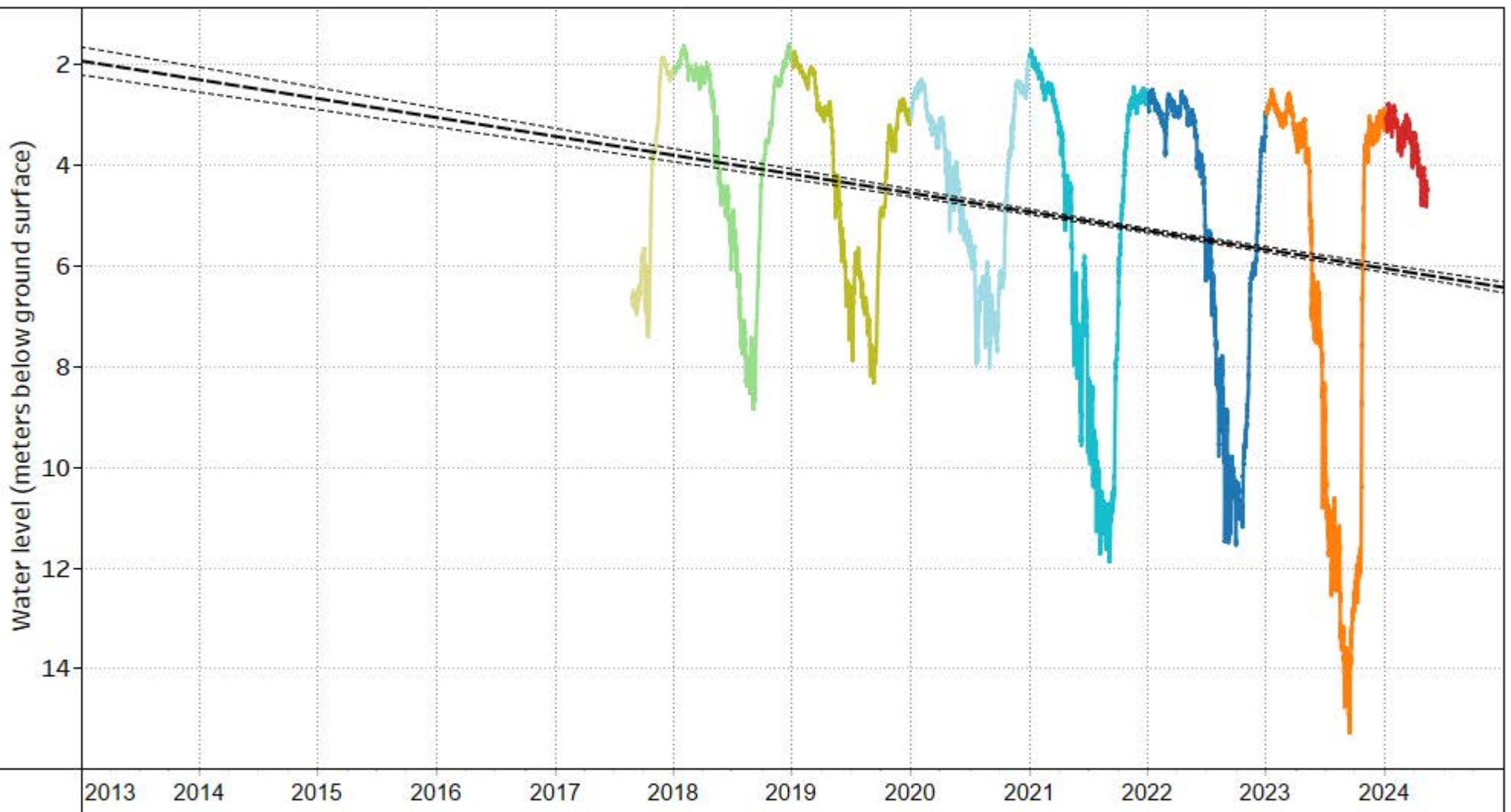

NOTES:

Observation Well  
Associated with Aquifer  
218 (Fractured sedimentary  
rock)

YEAR

- |      |      |
|------|------|
| 2024 | 2020 |
| 2023 | 2019 |
| 2022 | 2018 |
| 2021 | 2017 |

DRINKING WATER AND WATERSHED PROTECTION –  
REGIONAL GROUNDWATER LEVEL ANALYSIS 2024

HISTORICAL GROUNDWATER LEVEL CHART  
VOW 27 - NWB (WR5 - Nanoose to South Wellington)

FIGURE 36-B



OW 393 (WR5 - Nanoose to South Wellington) Linear Trend Static Water Level

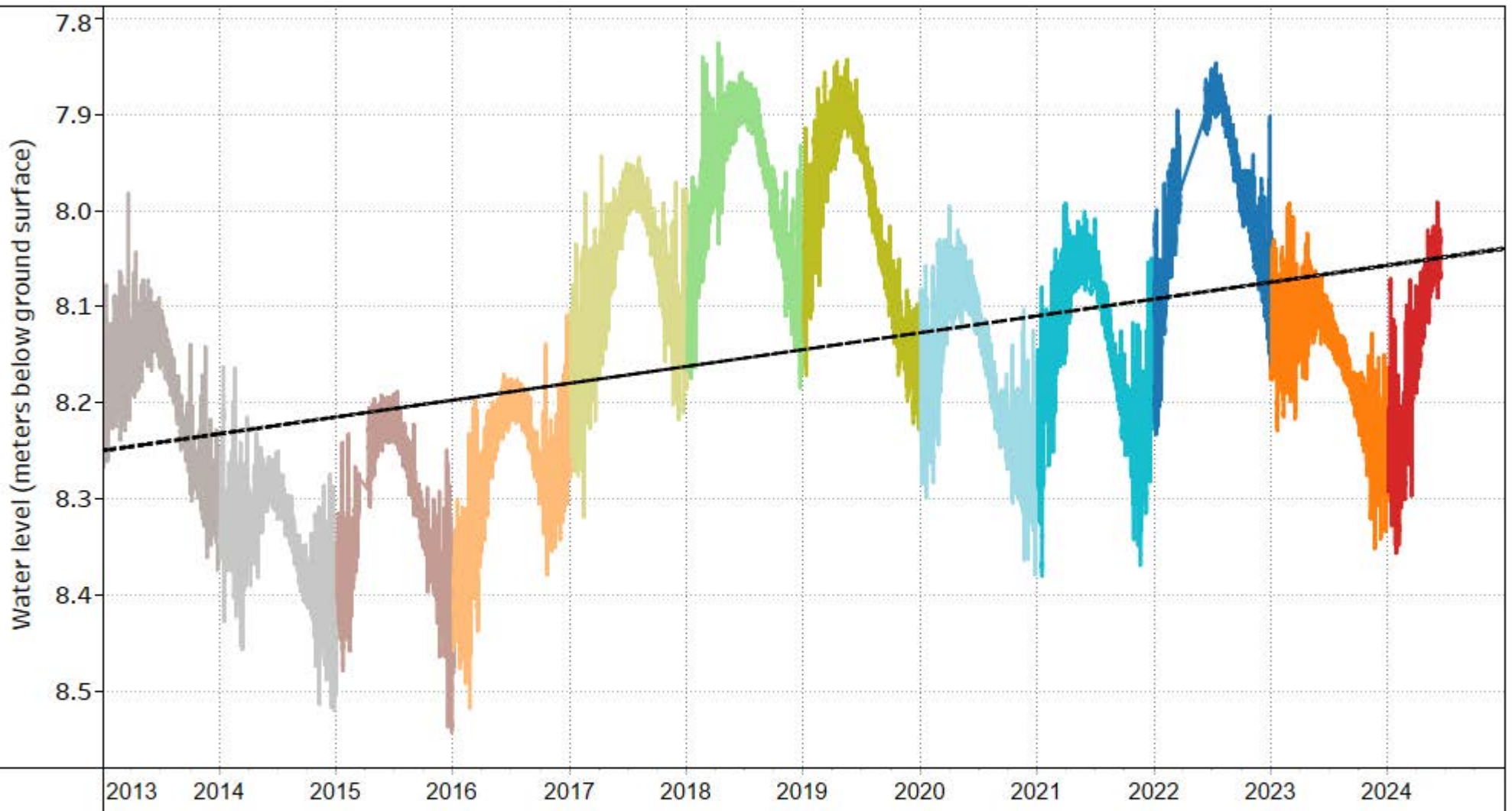

NOTES:

Observation Well  
Associated with Aquifer  
219 (Confined sand and  
gravel - glacial)

YEAR

2024	2020	2016
2023	2019	2015
2022	2018	2014
2021	2017	2013

DRINKING WATER AND WATERSHED PROTECTION –  
REGIONAL GROUNDWATER LEVEL ANALYSIS 2024

HISTORICAL GROUNDWATER LEVEL CHART  
OW 393 (WR5 - Nanoose to South Wellington)

FIGURE 37-B



OW 396 (WR5 - Nanoose to South Wellington) Linear Trend Static Water Level

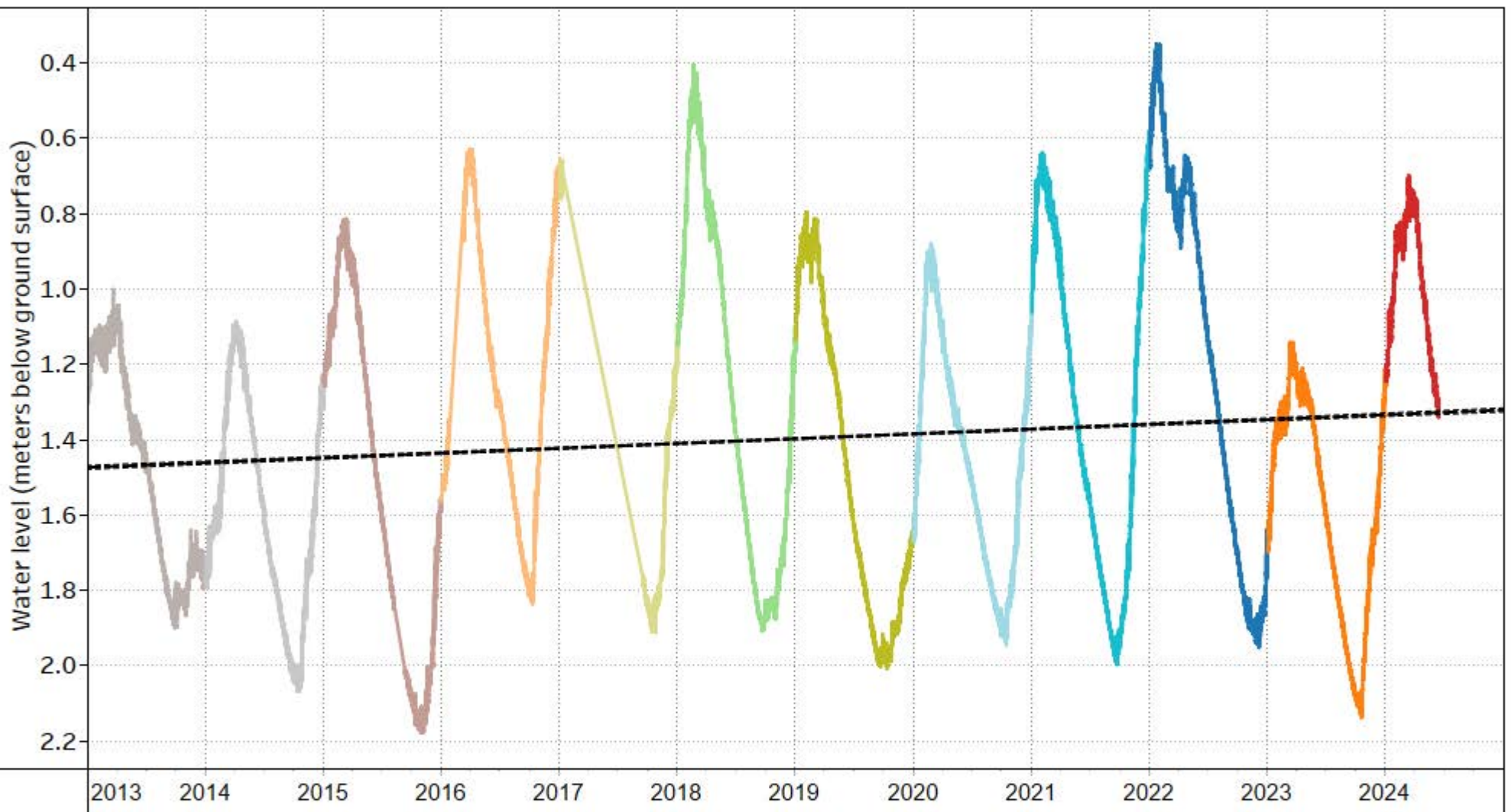

NOTES:

Observation Well  
Associated with Aquifer  
219 (Confined sand and  
gravel - glacial)

YEAR

- |      |      |      |
|------|------|------|
| 2024 | 2020 | 2016 |
| 2023 | 2019 | 2015 |
| 2022 | 2018 | 2014 |
| 2021 | 2017 | 2013 |

DRINKING WATER AND WATERSHED PROTECTION –  
REGIONAL GROUNDWATER LEVEL ANALYSIS 2024

HISTORICAL GROUNDWATER LEVEL CHART  
OW 396 (WR5 - Nanoose to South Wellington)

FIGURE 38-B





VOW 25 - Sanders (WR5 - Nanoose to South Wellington) Linear Trend Static Water Level

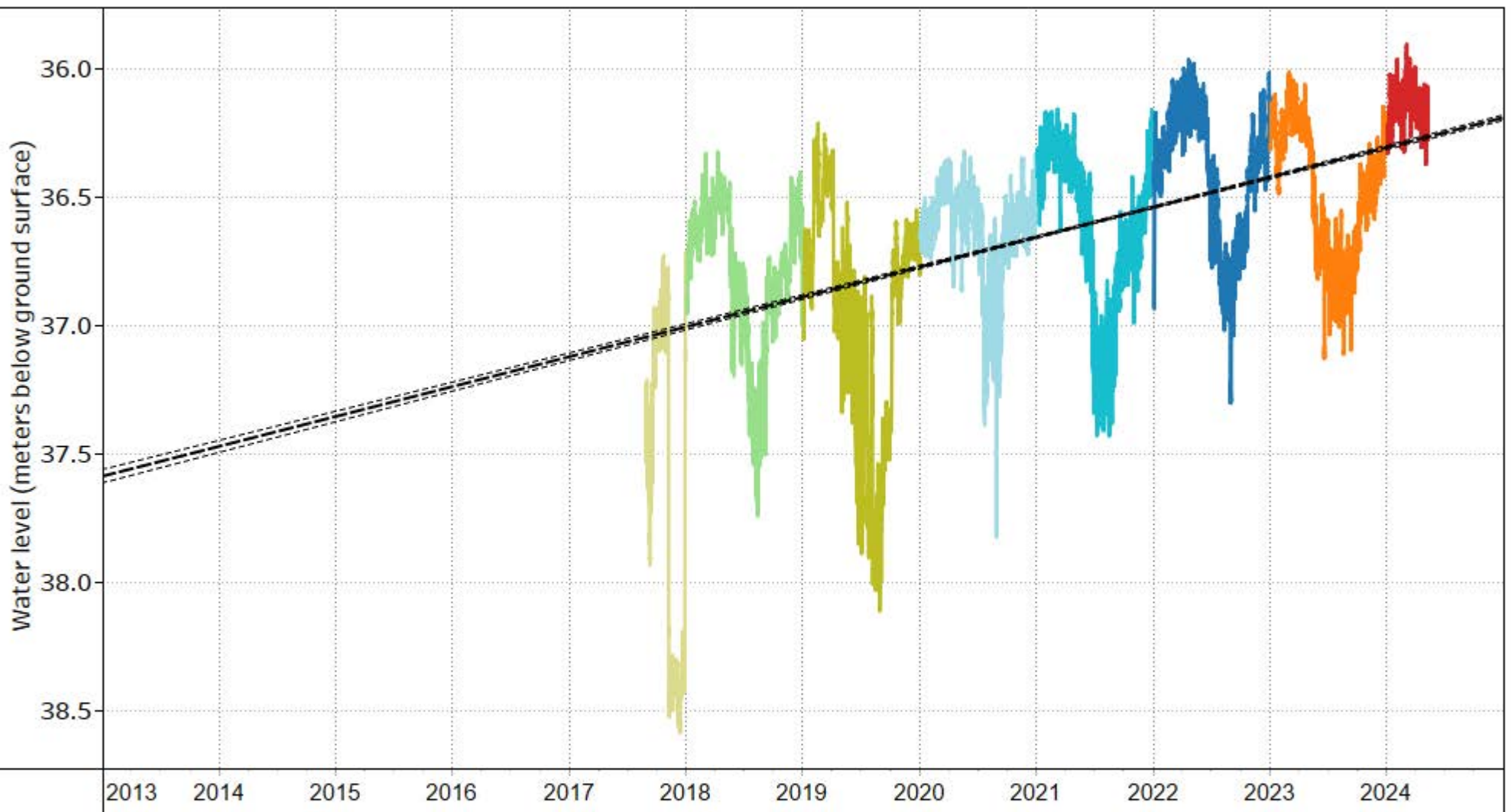

NOTES:

Observation Well  
Associated with Aquifer  
219 (Confined sand and  
gravel - glacial)

YEAR

- |        |        |
|--------|--------|
| ■ 2024 | ■ 2020 |
| ■ 2023 | ■ 2019 |
| ■ 2022 | ■ 2018 |
| ■ 2021 | ■ 2017 |

DRINKING WATER AND WATERSHED PROTECTION –  
REGIONAL GROUNDWATER LEVEL ANALYSIS 2024

HISTORICAL GROUNDWATER LEVEL CHART  
VOW 25 - Sanders (WR5 - Nanoose to South Wellington)

FIGURE 39-B



OW 392 (WR5 - Nanoose to South Wellington) Linear Trend Static Water Level

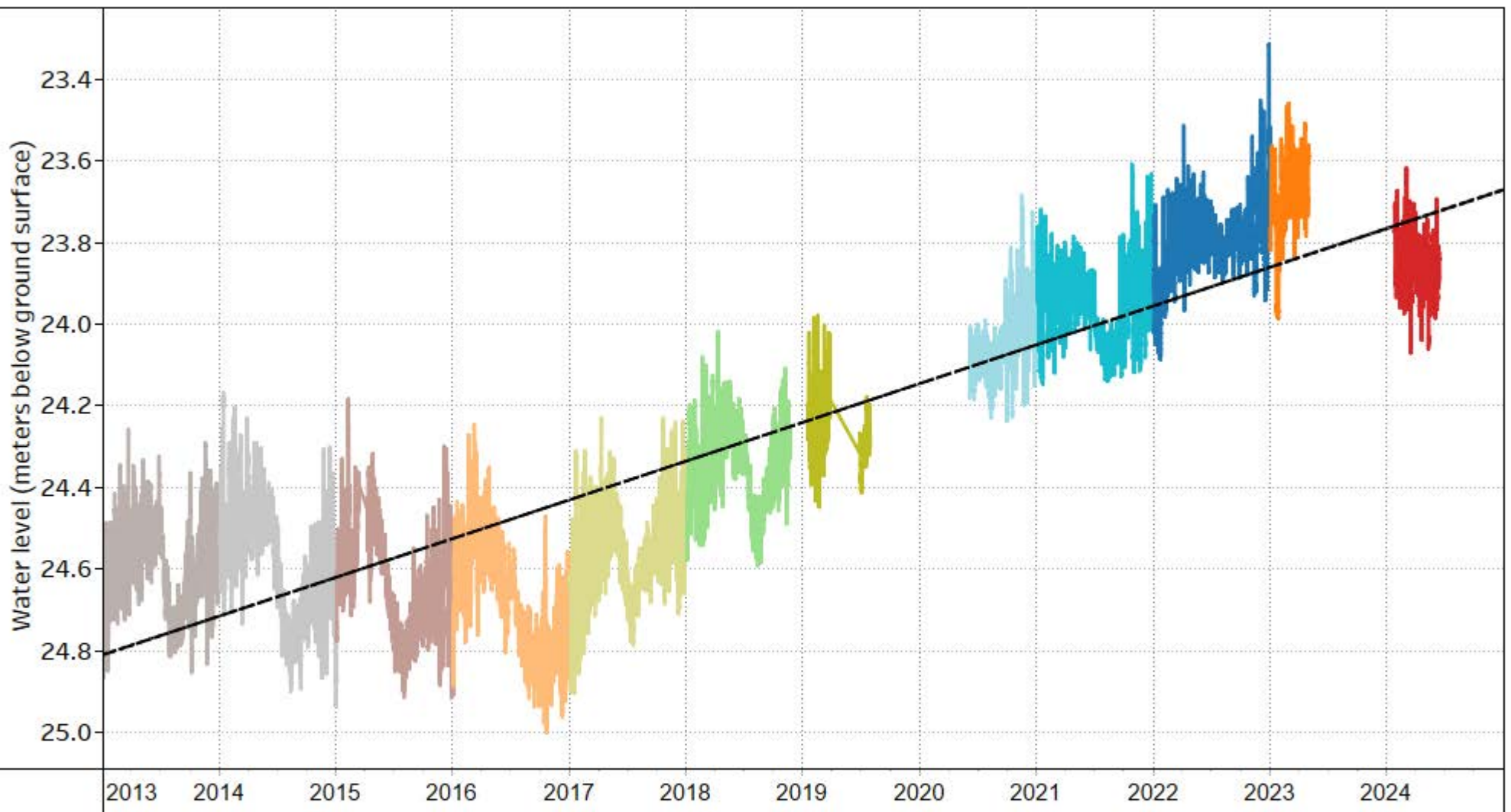

NOTES:

Observation Well  
Associated with Aquifer  
1098 (Confined sand and  
gravel - glacial)

YEAR

2024	2020	2016
2023	2019	2015
2022	2018	2014
2021	2017	2013

DRINKING WATER AND WATERSHED PROTECTION –  
REGIONAL GROUNDWATER LEVEL ANALYSIS 2024

HISTORICAL GROUNDWATER LEVEL CHART  
OW 392 (WR5 - Nanoose to South Wellington)

FIGURE 40-B



OW 397 (WR5 - Nanoose to South Wellington) Linear Trend Static Water Level

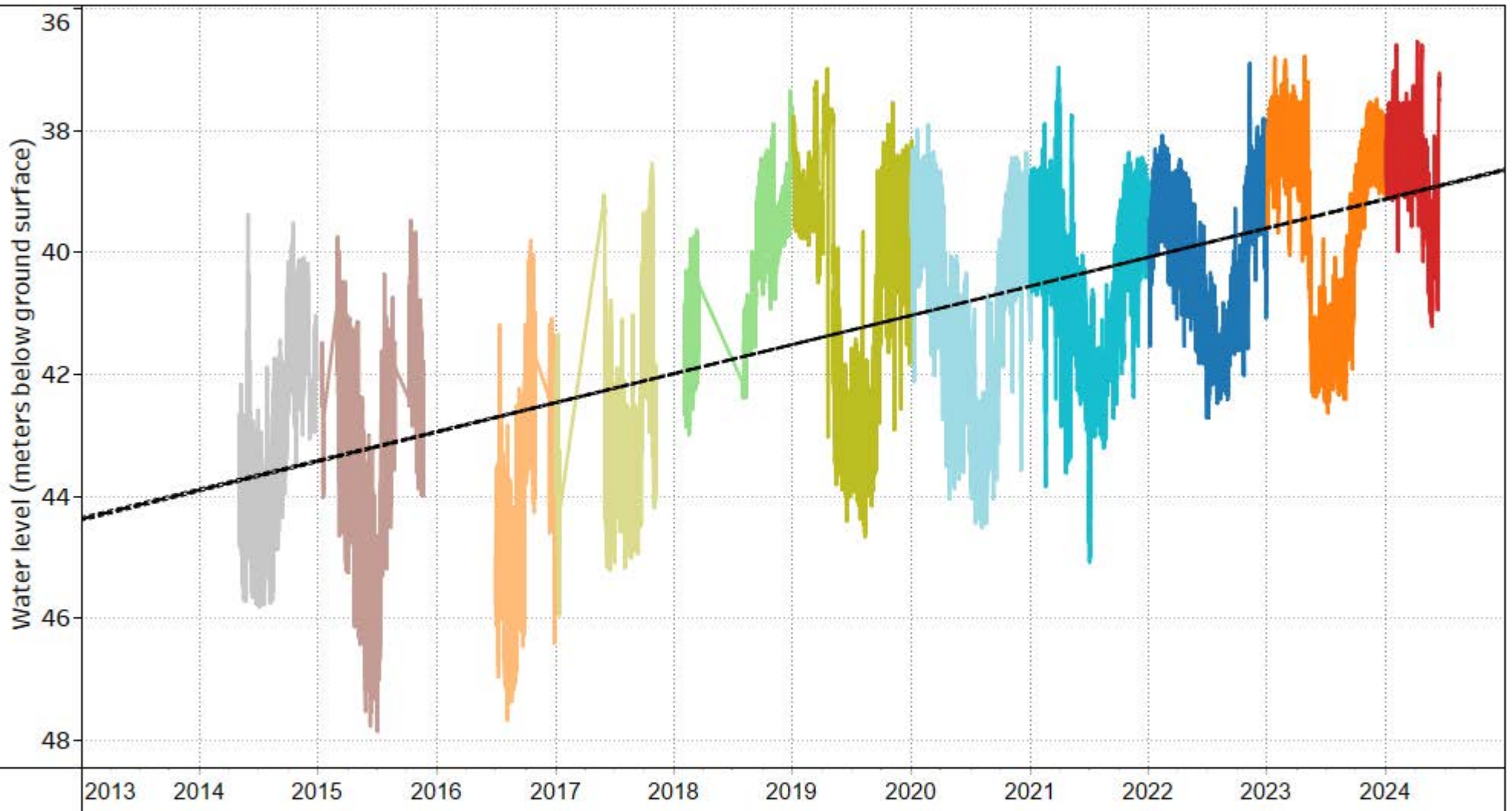

NOTES:

Observation Well  
Associated with Aquifer  
1098 (Confined sand and  
gravel - glacial)

YEAR

- |      |      |      |
|------|------|------|
| 2024 | 2020 | 2016 |
| 2023 | 2019 | 2015 |
| 2022 | 2018 | 2014 |
| 2021 | 2017 |      |

DRINKING WATER AND WATERSHED PROTECTION –  
REGIONAL GROUNDWATER LEVEL ANALYSIS 2024

HISTORICAL GROUNDWATER LEVEL CHART  
OW 397 (WR5 - Nanoose to South Wellington)

FIGURE 41-B





VOW 17 - O7 (WR5 - Nanoose to South Wellington) Linear Trend Static Water Level

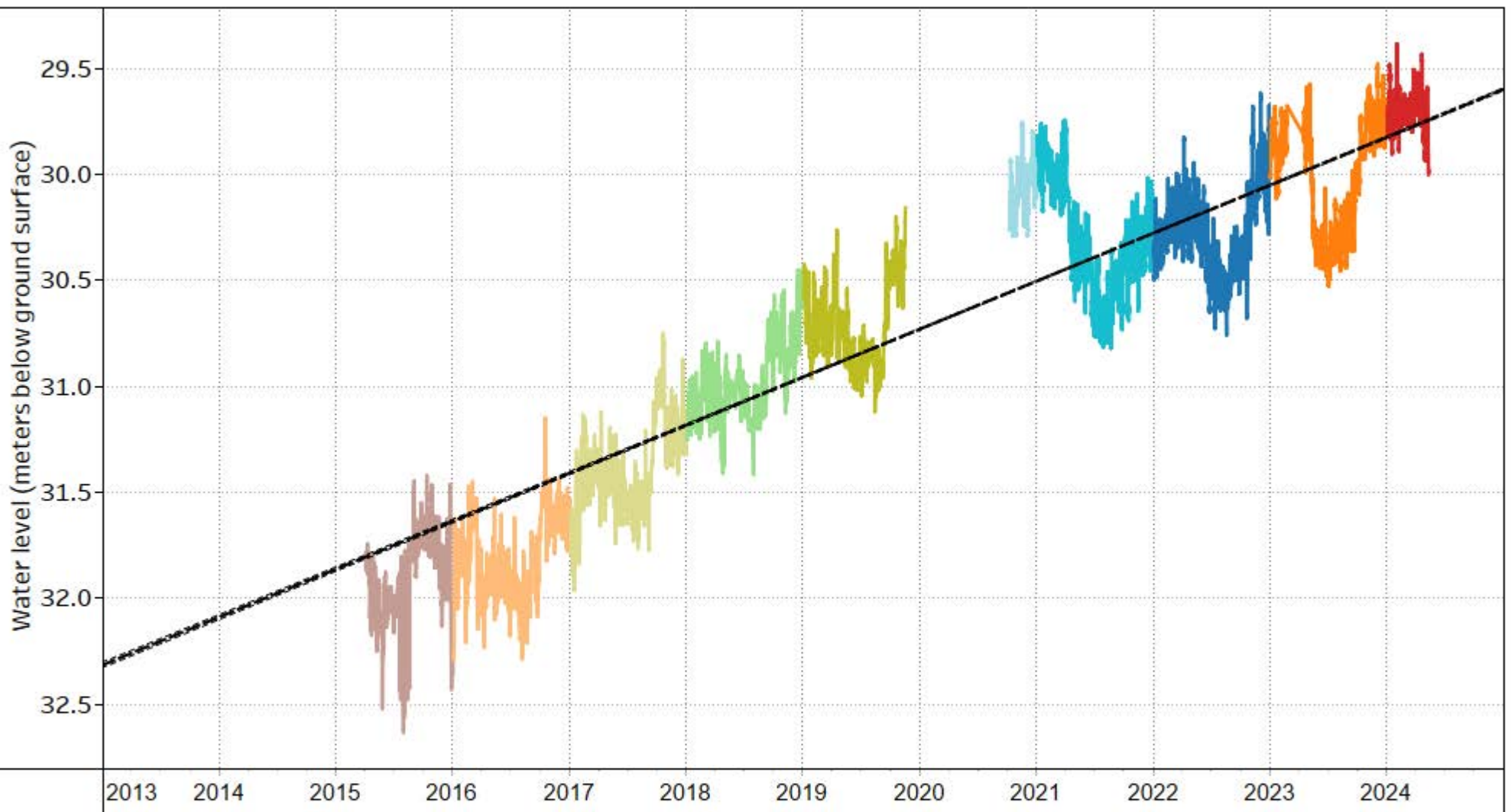

NOTES:

Observation Well  
Associated with Aquifer  
1098 (Confined sand and  
gravel - glacial)

YEAR

- |      |      |      |
|------|------|------|
| 2024 | 2020 | 2016 |
| 2023 | 2019 | 2015 |
| 2022 | 2018 |      |
| 2021 | 2017 |      |

DRINKING WATER AND WATERSHED PROTECTION –  
REGIONAL GROUNDWATER LEVEL ANALYSIS 2024

HISTORICAL GROUNDWATER LEVEL CHART  
VOW 17 - O7 (WR5 - Nanoose to South Wellington)

FIGURE 42-B



VOW 29 - O3 (WR5 - Nanoose to South Wellington) Linear Trend Static Water Level

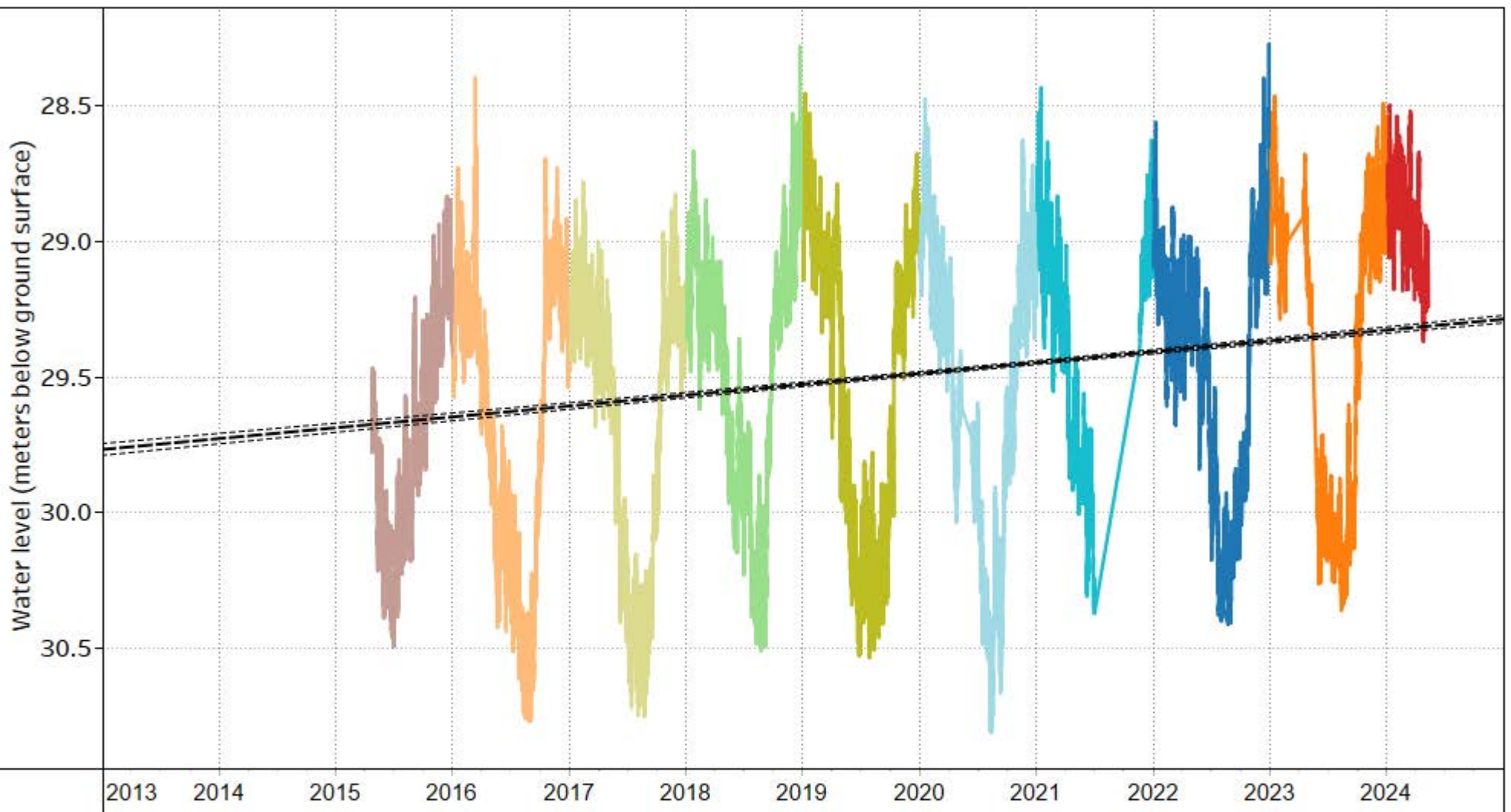

NOTES:

Observation Well  
Associated with Aquifer  
1098 (Confined sand and  
gravel - glacial)

YEAR

- |      |      |      |
|------|------|------|
| 2024 | 2020 | 2016 |
| 2023 | 2019 | 2015 |
| 2022 | 2018 |      |
| 2021 | 2017 |      |

DRINKING WATER AND WATERSHED PROTECTION –  
REGIONAL GROUNDWATER LEVEL ANALYSIS 2024

HISTORICAL GROUNDWATER LEVEL CHART  
VOW 29 - O3 (WR5 - Nanoose to South Wellington)

FIGURE 43-B



OW 436 (WR6 - Nanaimo River) Linear Trend Static Water Level

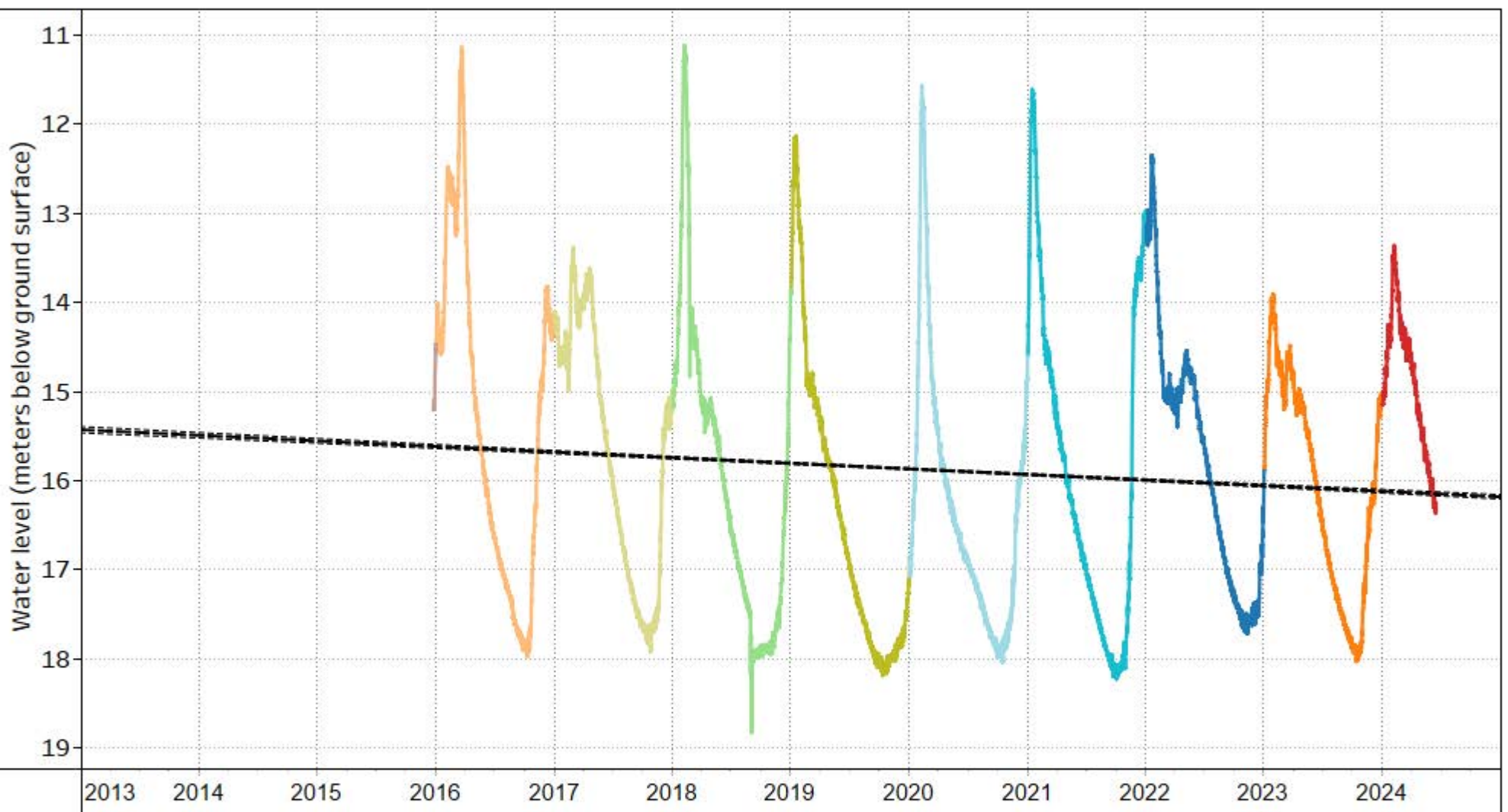

NOTES:

Observation Well  
Associated with Aquifer  
160 (Confined sand and  
gravel - glacial)

YEAR

- |      |      |      |
|------|------|------|
| 2024 | 2020 | 2016 |
| 2023 | 2019 | 2015 |
| 2022 | 2018 |      |
| 2021 | 2017 |      |

DRINKING WATER AND WATERSHED PROTECTION –  
REGIONAL GROUNDWATER LEVEL ANALYSIS 2024

HISTORICAL GROUNDWATER LEVEL CHART  
OW 436 (WR6 - Nanaimo River)

FIGURE 44-B





VOW 04 - Hallberg (WR6 - Nanaimo River) Linear Trend Static Water Level

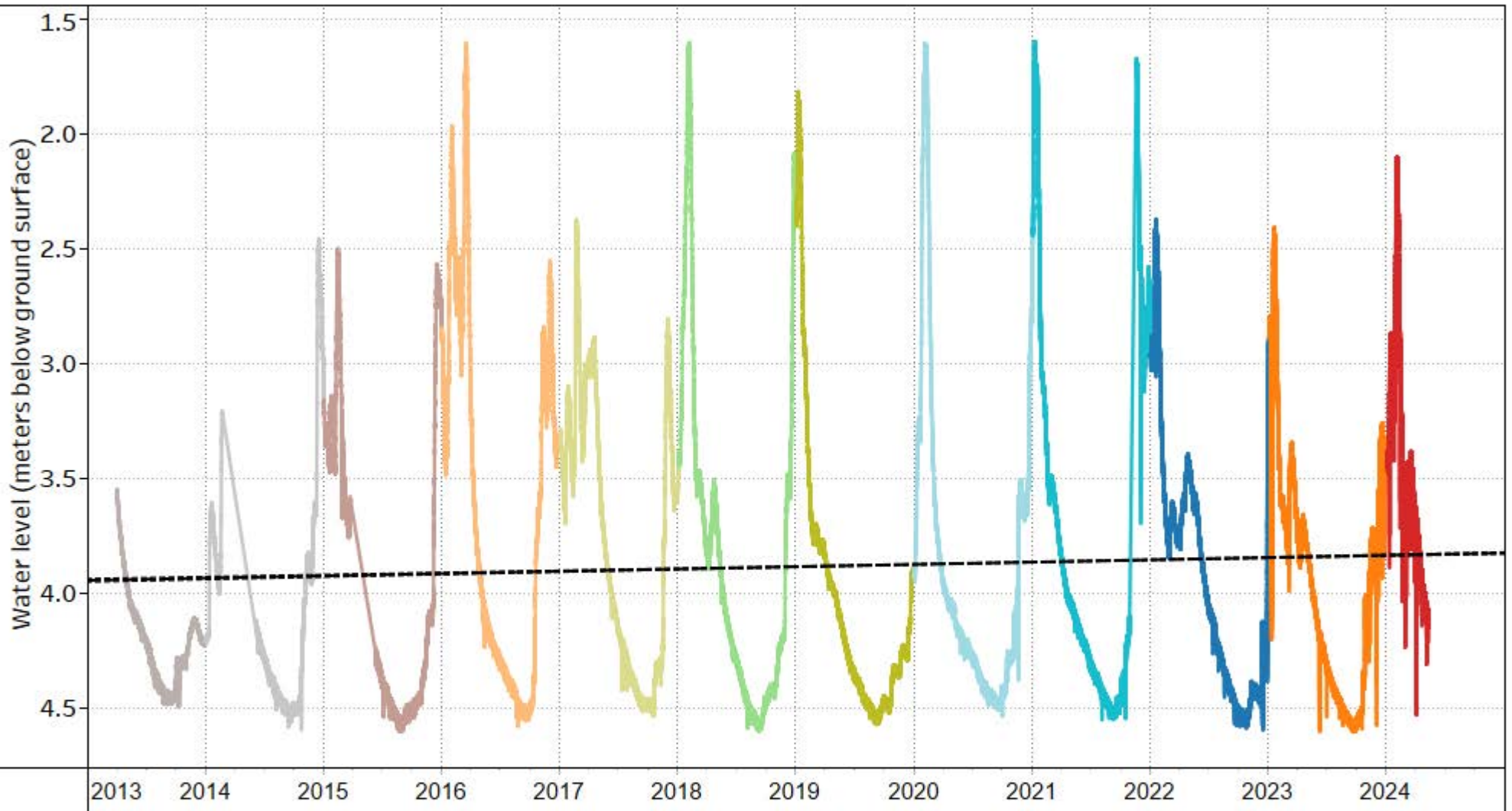

NOTES:

Observation Well  
Associated with Aquifer  
160 (Confined sand and  
gravel - glacial)

YEAR

- |      |      |      |
|------|------|------|
| 2024 | 2020 | 2016 |
| 2023 | 2019 | 2015 |
| 2022 | 2018 | 2014 |
| 2021 | 2017 | 2013 |

DRINKING WATER AND WATERSHED PROTECTION –  
REGIONAL GROUNDWATER LEVEL ANALYSIS 2024

HISTORICAL GROUNDWATER LEVEL CHART  
VOW 04 - Hallberg (WR6 - Nanaimo River)

FIGURE 45-B



OW 312 (WR6 - Nanaimo River) Linear Trend Static Water Level

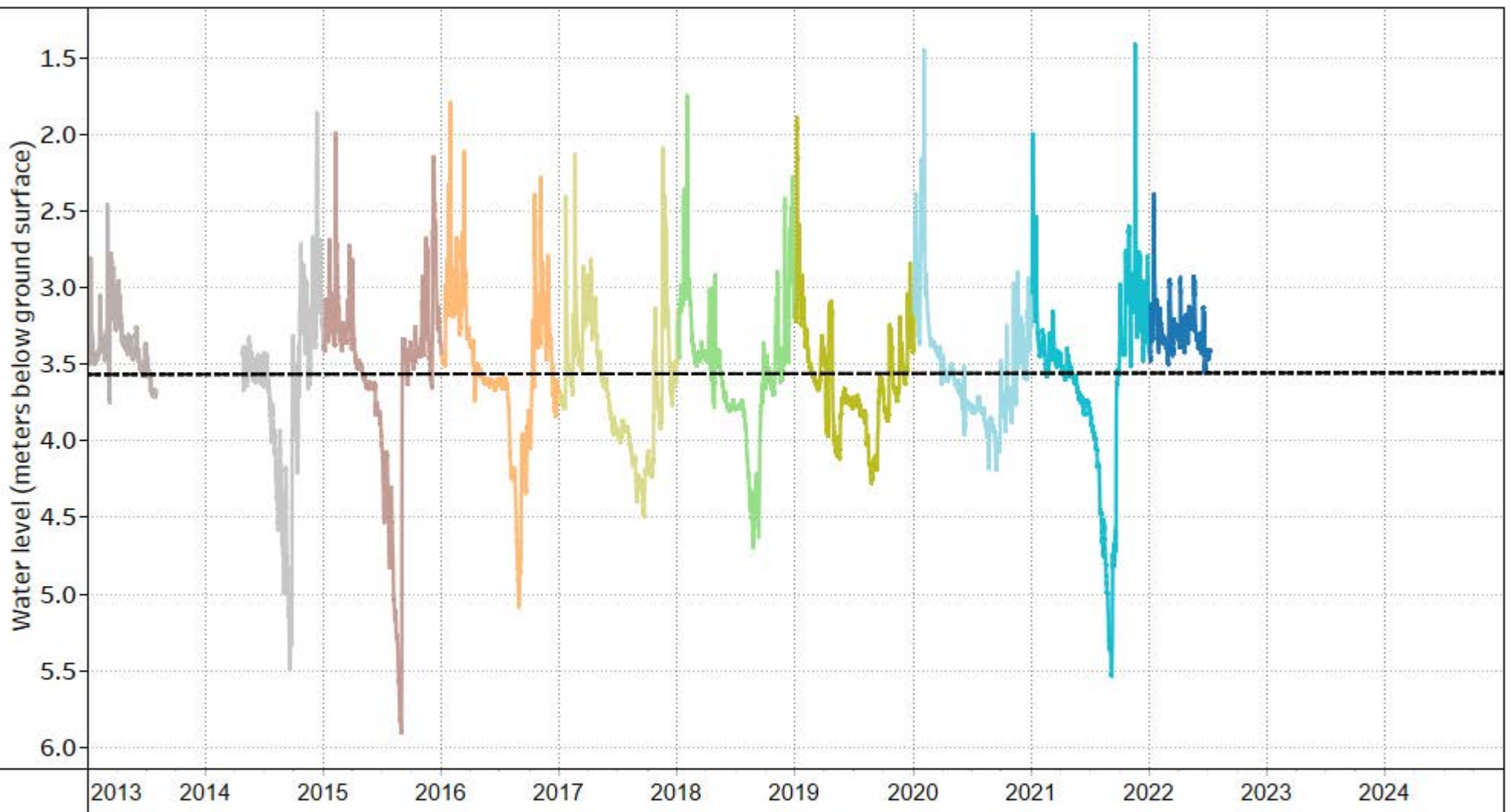

NOTES:

Observation Well  
Associated with Aquifer  
161 (Unconfined sand and  
gravel aquifer - medium  
stream system)

YEAR

- |        |        |        |
|--------|--------|--------|
| ■ 2022 | ■ 2018 | ■ 2014 |
| ■ 2021 | ■ 2017 | ■ 2013 |
| ■ 2020 | ■ 2016 |        |
| ■ 2019 | ■ 2015 |        |

DRINKING WATER AND WATERSHED PROTECTION –  
REGIONAL GROUNDWATER LEVEL ANALYSIS 2024

HISTORICAL GROUNDWATER LEVEL CHART  
OW 312 (WR6 - Nanaimo River)

FIGURE 46-B



OW 437 (WR6 - Nanaimo River) Linear Trend Static Water Level

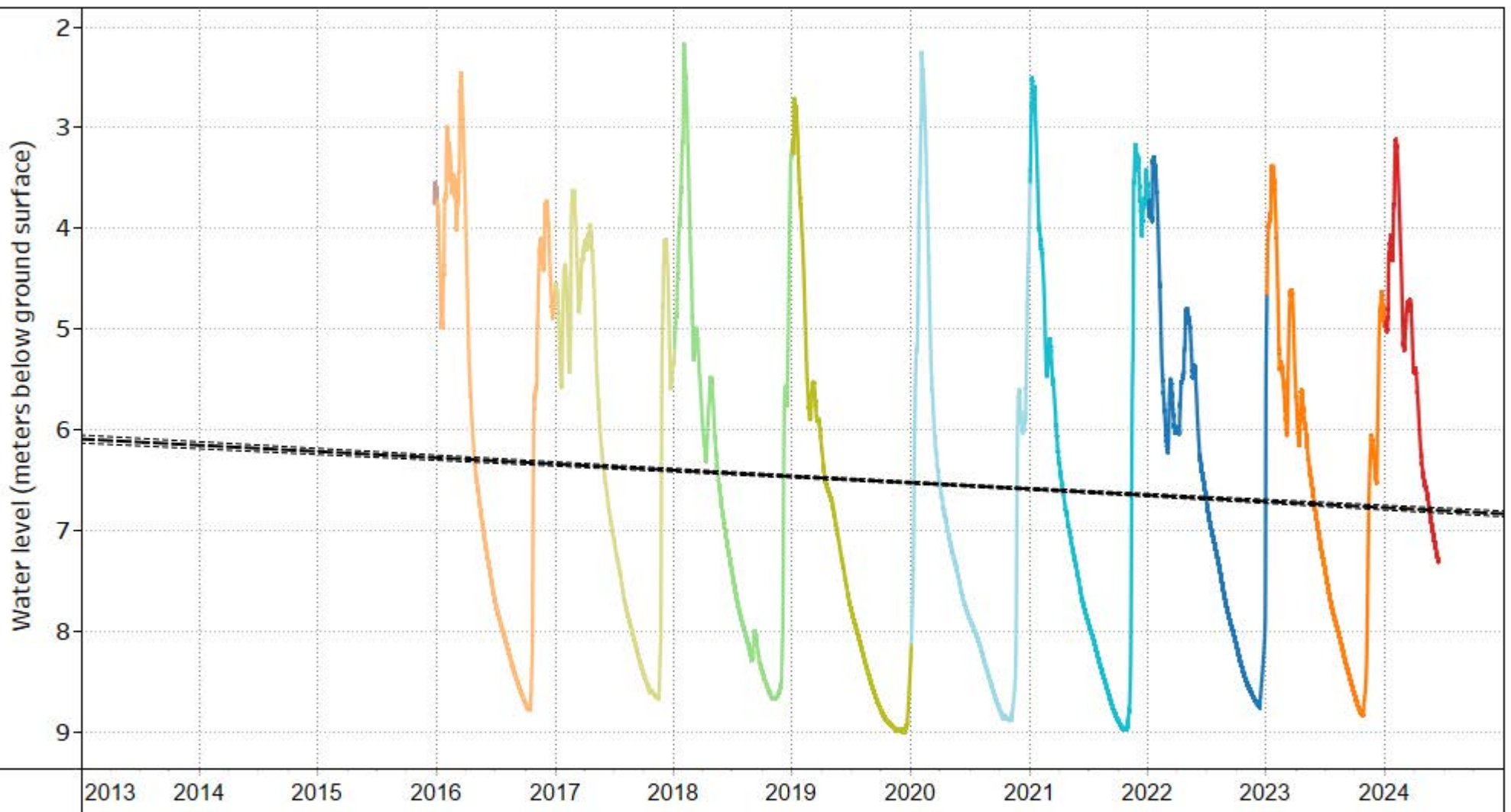

NOTES:

Observation Well  
Associated with Aquifer  
161 (Unconfined sand and  
gravel aquifer - medium  
stream system)

YEAR

- |      |      |      |
|------|------|------|
| 2024 | 2020 | 2016 |
| 2023 | 2019 | 2015 |
| 2022 | 2018 |      |
| 2021 | 2017 |      |

DRINKING WATER AND WATERSHED PROTECTION –  
REGIONAL GROUNDWATER LEVEL ANALYSIS 2024

HISTORICAL GROUNDWATER LEVEL CHART  
OW 437 (WR6 - Nanaimo River)

FIGURE 47-B





OW 390 (WR6 - Nanaimo River) Linear Trend Static Water Level

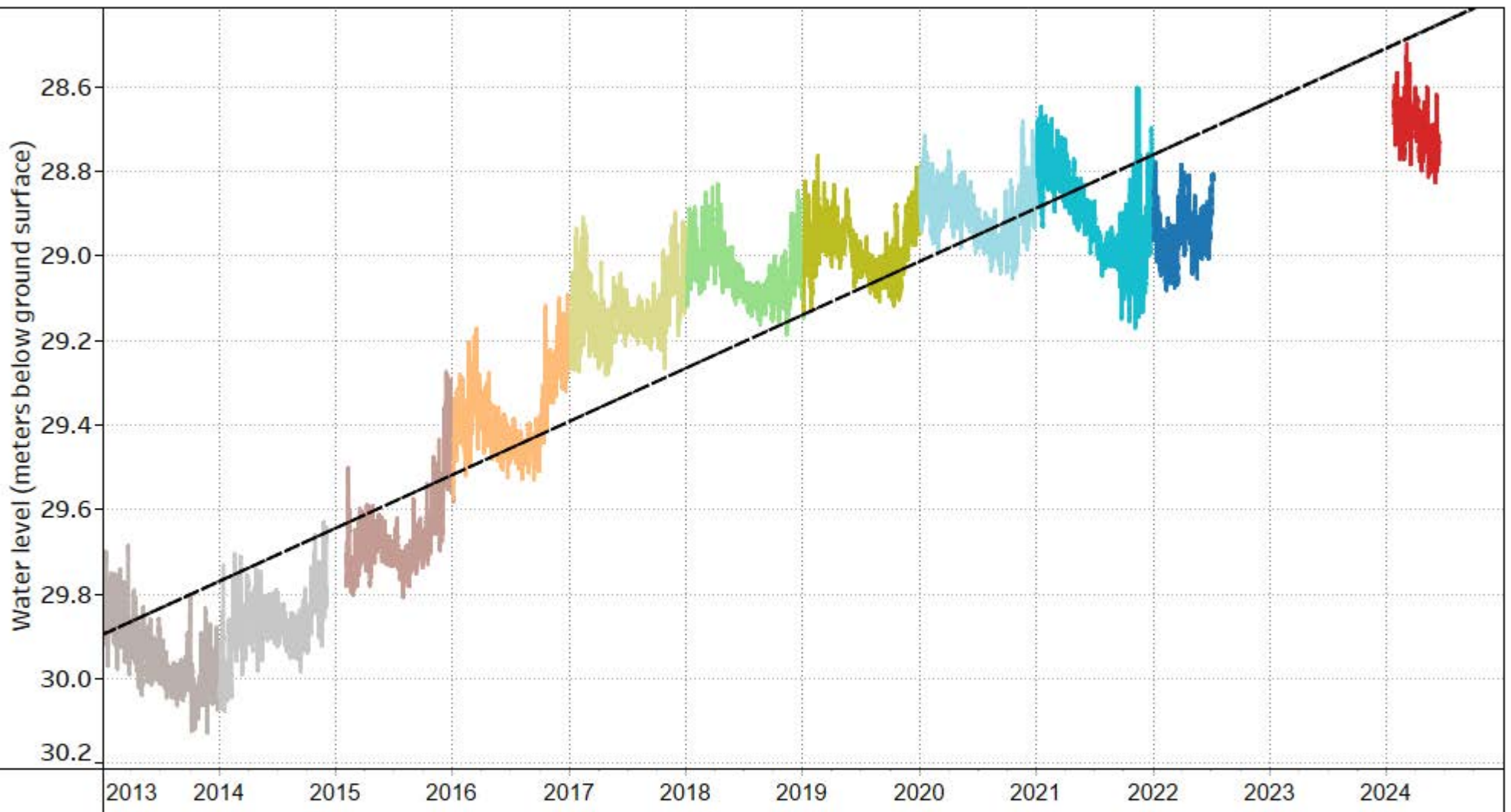

NOTES:

Observation Well  
Associated with Aquifer  
162 (Fractured sedimentary  
rock)

YEAR

- |        |        |        |
|--------|--------|--------|
| ■ 2024 | ■ 2019 | ■ 2015 |
| ■ 2022 | ■ 2018 | ■ 2014 |
| ■ 2021 | ■ 2017 | ■ 2013 |
| ■ 2020 | ■ 2016 |        |

DRINKING WATER AND WATERSHED PROTECTION –  
REGIONAL GROUNDWATER LEVEL ANALYSIS 2024

HISTORICAL GROUNDWATER LEVEL CHART  
OW 390 (WR6 - Nanaimo River)

FIGURE 48-B



OW 432 (WR6 - Nanaimo River) Linear Trend Static Water Level

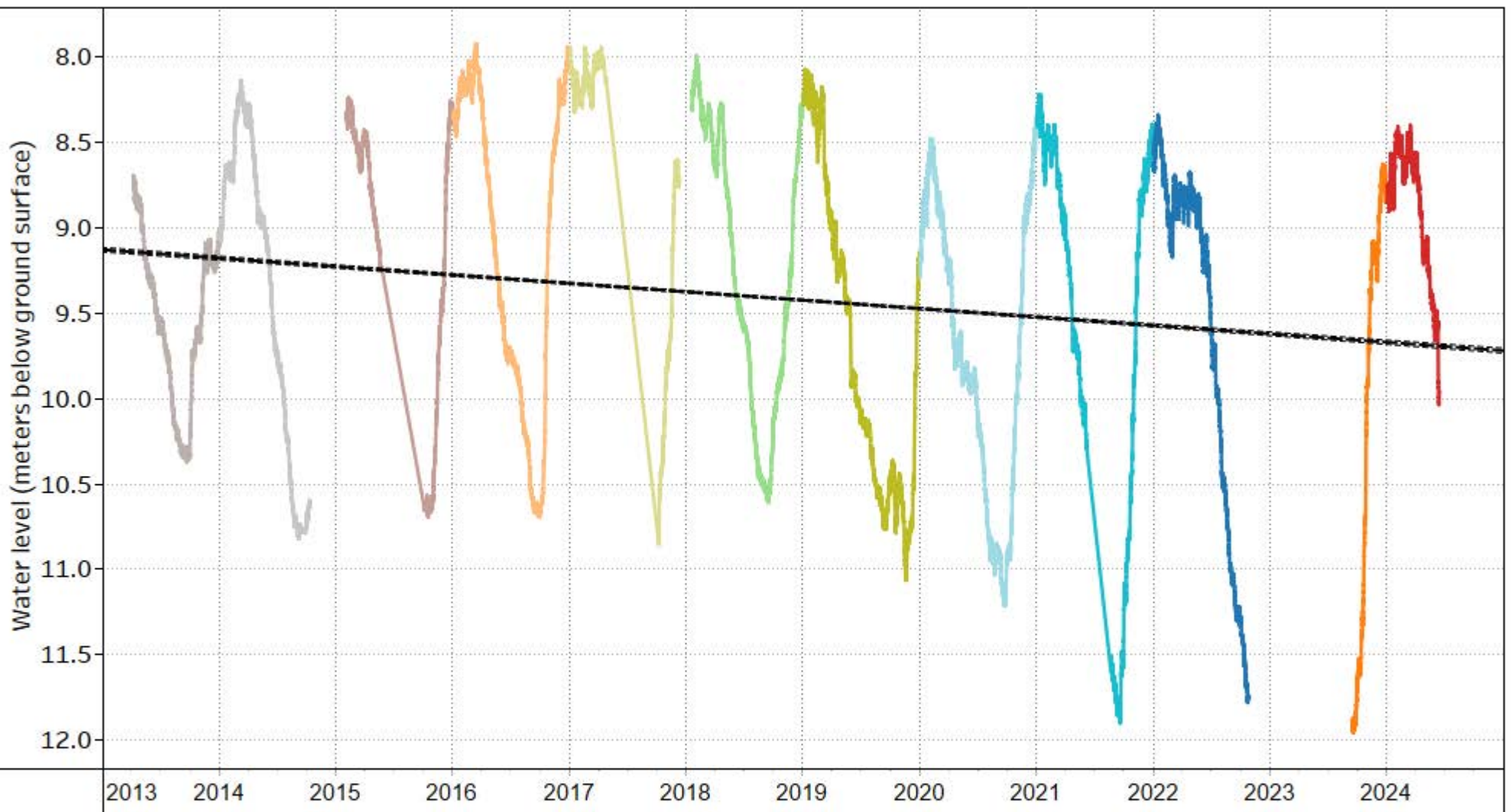

NOTES:

Observation Well  
Associated with Aquifer  
162 (Fractured sedimentary  
rock)

YEAR

- |      |      |      |
|------|------|------|
| 2024 | 2020 | 2016 |
| 2023 | 2019 | 2015 |
| 2022 | 2018 | 2014 |
| 2021 | 2017 | 2013 |

DRINKING WATER AND WATERSHED PROTECTION –  
REGIONAL GROUNDWATER LEVEL ANALYSIS 2024

HISTORICAL GROUNDWATER LEVEL CHART  
OW 432 (WR6 - Nanaimo River)

FIGURE 49-B



VOW 06 - Pylades (WR6 - Nanaimo River) Linear Trend Static Water Level

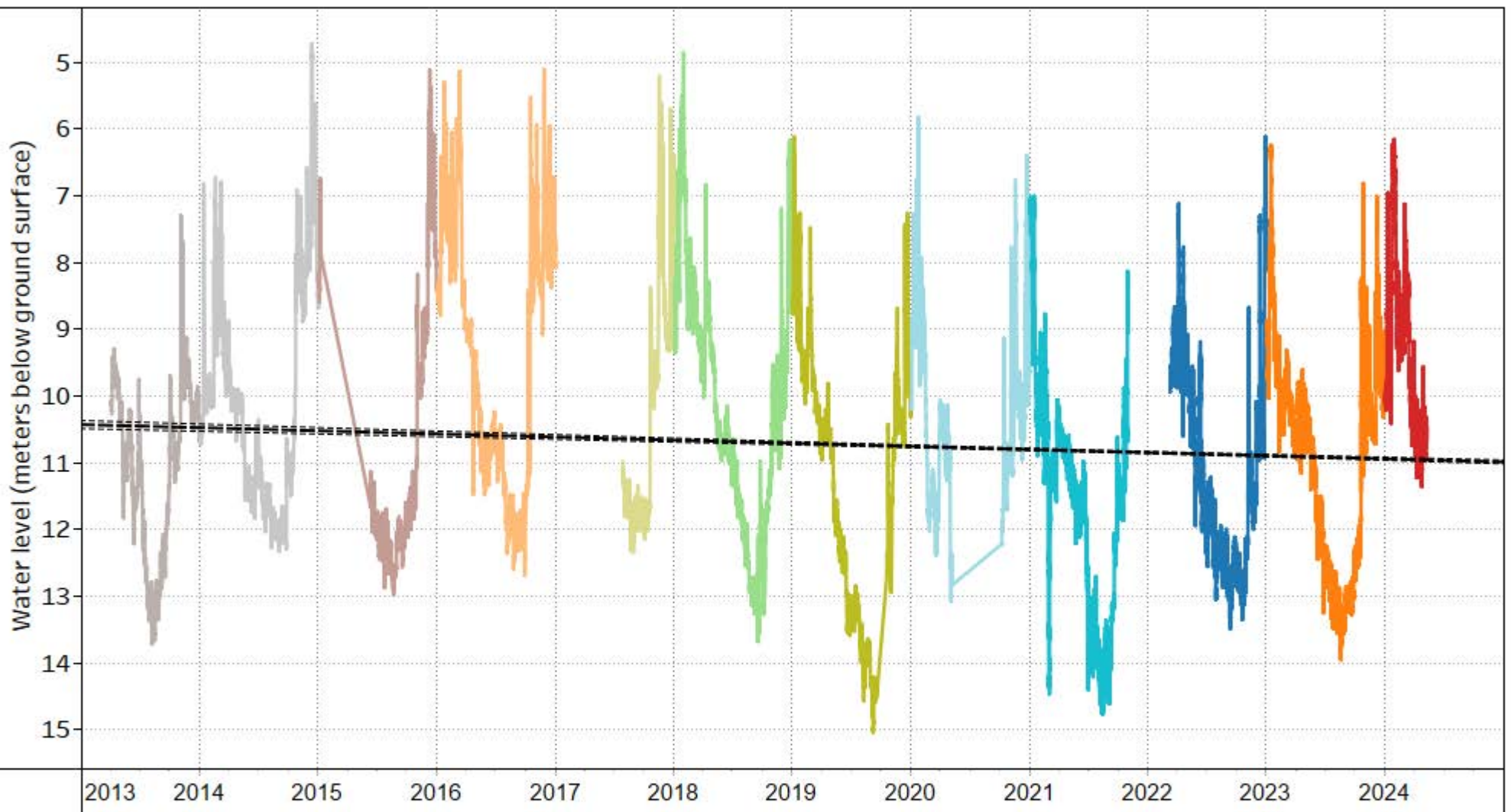

NOTES:

Observation Well  
Associated with Aquifer  
162 (Fractured sedimentary  
rock)

YEAR

2024	2020	2016
2023	2019	2015
2022	2018	2014
2021	2017	2013

DRINKING WATER AND WATERSHED PROTECTION –  
REGIONAL GROUNDWATER LEVEL ANALYSIS 2024

HISTORICAL GROUNDWATER LEVEL CHART  
VOW 06 - Pylades (WR6 - Nanaimo River)

FIGURE 50-B





VOW 19 - DeCourcy (WR6 - Nanaimo River) Linear Trend Static Water Level

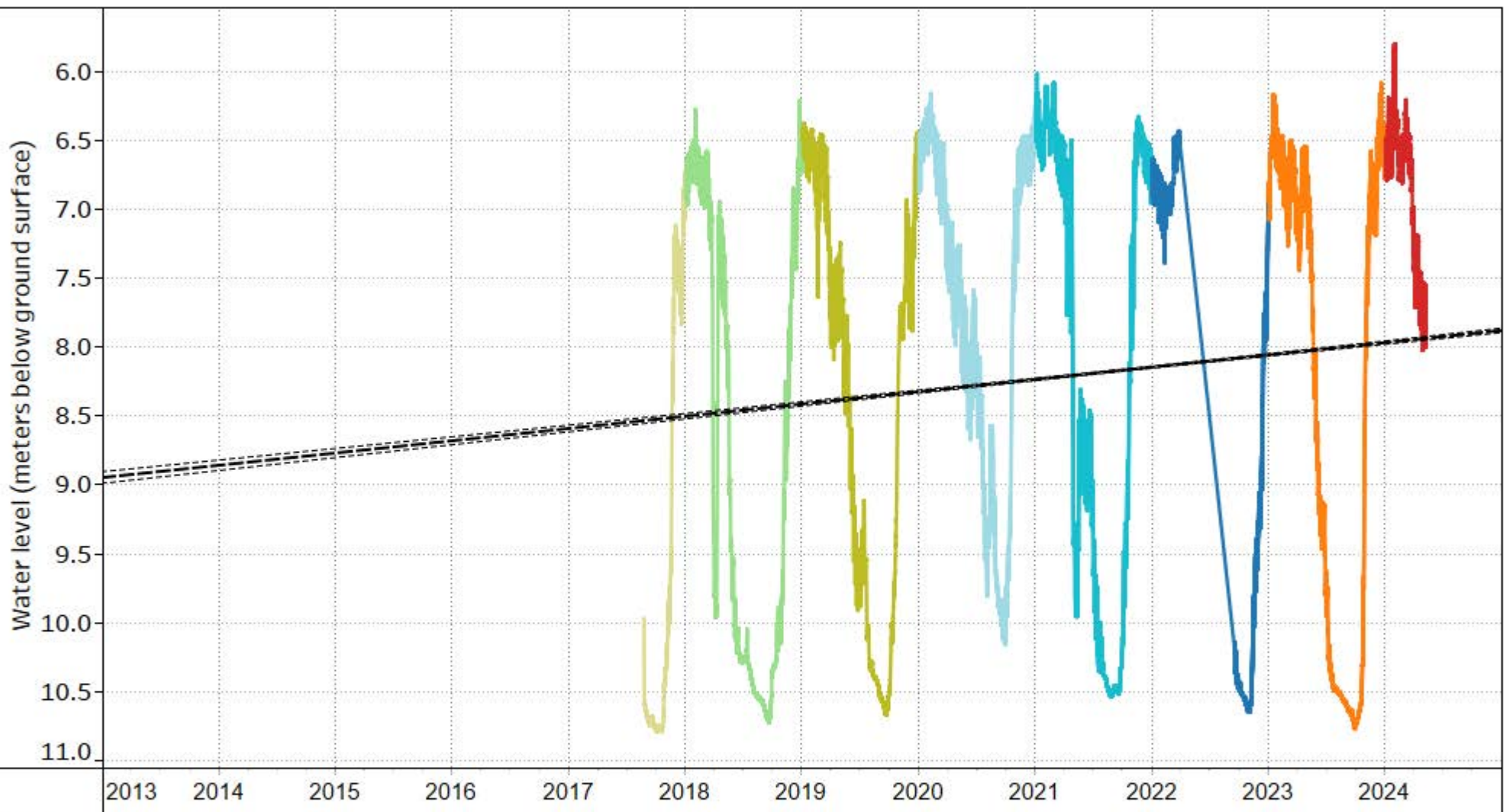

NOTES:

Observation Well  
Associated with Aquifer  
162 (Fractured sedimentary  
rock)

YEAR

- |      |      |
|------|------|
| 2024 | 2020 |
| 2023 | 2019 |
| 2022 | 2018 |
| 2021 | 2017 |

DRINKING WATER AND WATERSHED PROTECTION –  
REGIONAL GROUNDWATER LEVEL ANALYSIS 2024

HISTORICAL GROUNDWATER LEVEL CHART  
VOW 19 - DeCourcy (WR6 - Nanaimo River)

FIGURE 51-B



VOW 22 - Gould (WR6 - Nanaimo River) Linear Trend Static Water Level

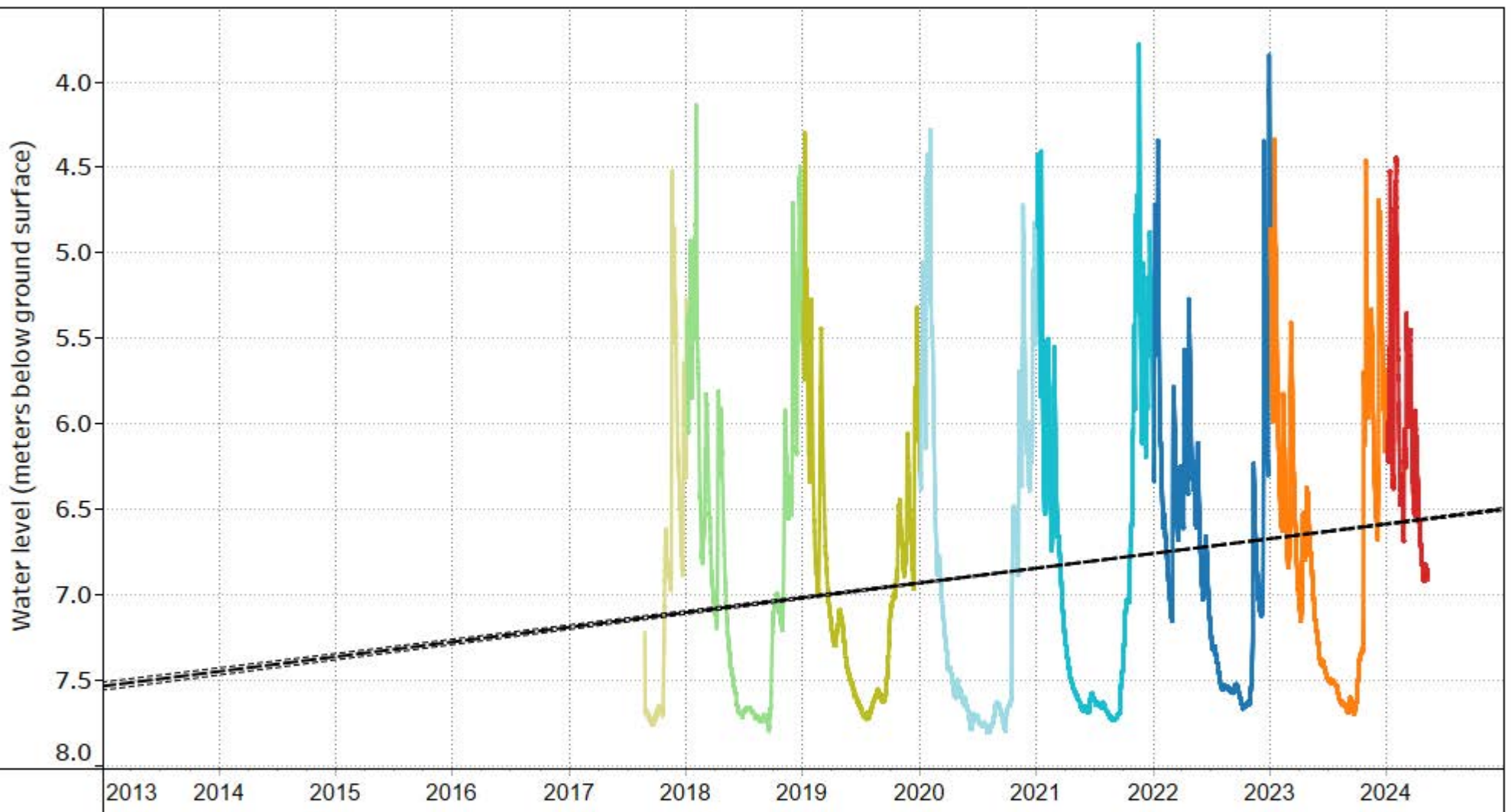

NOTES:

Observation Well  
Associated with Aquifer  
162 (Fractured sedimentary  
rock)

YEAR

- |      |      |
|------|------|
| 2024 | 2020 |
| 2023 | 2019 |
| 2022 | 2018 |
| 2021 | 2017 |

DRINKING WATER AND WATERSHED PROTECTION –  
REGIONAL GROUNDWATER LEVEL ANALYSIS 2024

HISTORICAL GROUNDWATER LEVEL CHART  
VOW 22 - Gould (WR6 - Nanaimo River)

FIGURE 52-B



VOW 23 - Haro (WR6 - Nanaimo River) Linear Trend Static Water Level

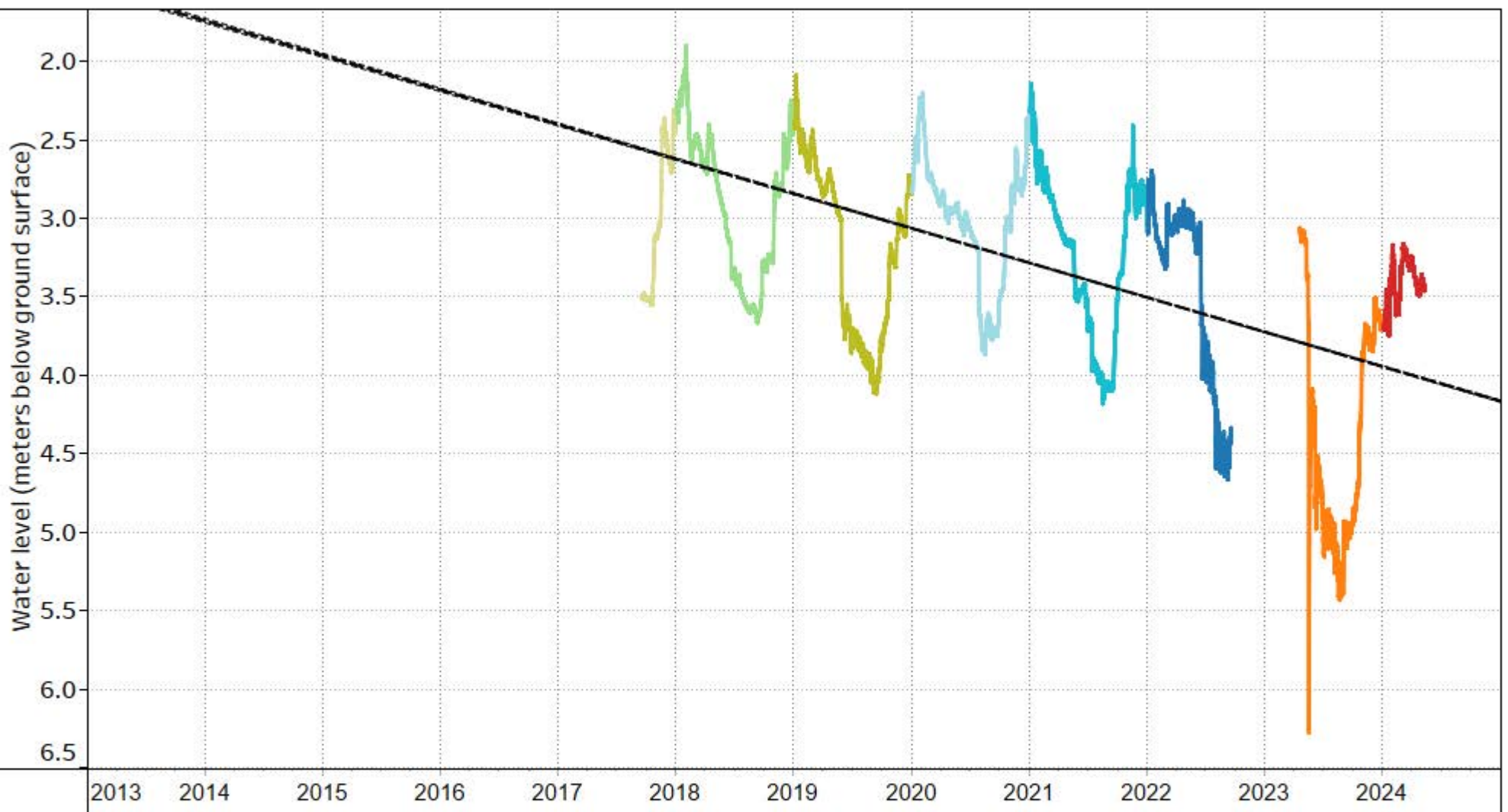

NOTES:

Observation Well  
Associated with Aquifer  
162 (Fractured sedimentary  
rock)

YEAR

- |      |      |
|------|------|
| 2024 | 2020 |
| 2023 | 2019 |
| 2022 | 2018 |
| 2021 | 2017 |

DRINKING WATER AND WATERSHED PROTECTION –  
REGIONAL GROUNDWATER LEVEL ANALYSIS 2024

HISTORICAL GROUNDWATER LEVEL CHART  
VOW 23 - Haro (WR6 - Nanaimo River)

FIGURE 53-B





VOW 24 - Brightman (WR6 - Nanaimo River) Linear Trend Static Water Level

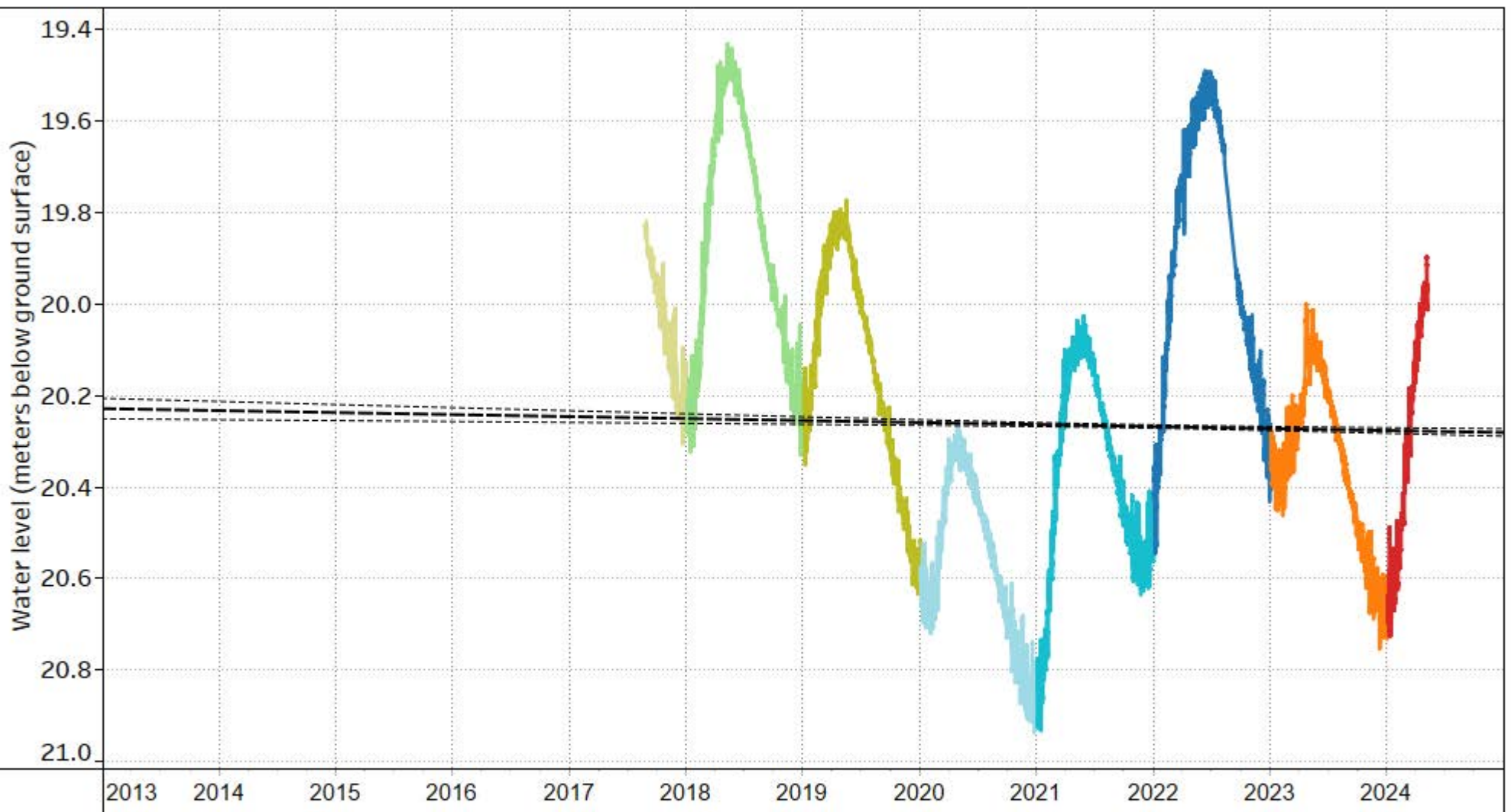

NOTES:

Observation Well  
Associated with Aquifer  
163 (Confined sand and  
gravel - glacial)

YEAR

- |      |      |
|------|------|
| 2024 | 2020 |
| 2023 | 2019 |
| 2022 | 2018 |
| 2021 | 2017 |

DRINKING WATER AND WATERSHED PROTECTION –  
REGIONAL GROUNDWATER LEVEL ANALYSIS 2024

HISTORICAL GROUNDWATER LEVEL CHART  
VOW 24 - Brightman (WR6 - Nanaimo River)

FIGURE 54-B



OW 435 (WR6 - Nanaimo River) Linear Trend Static Water Level

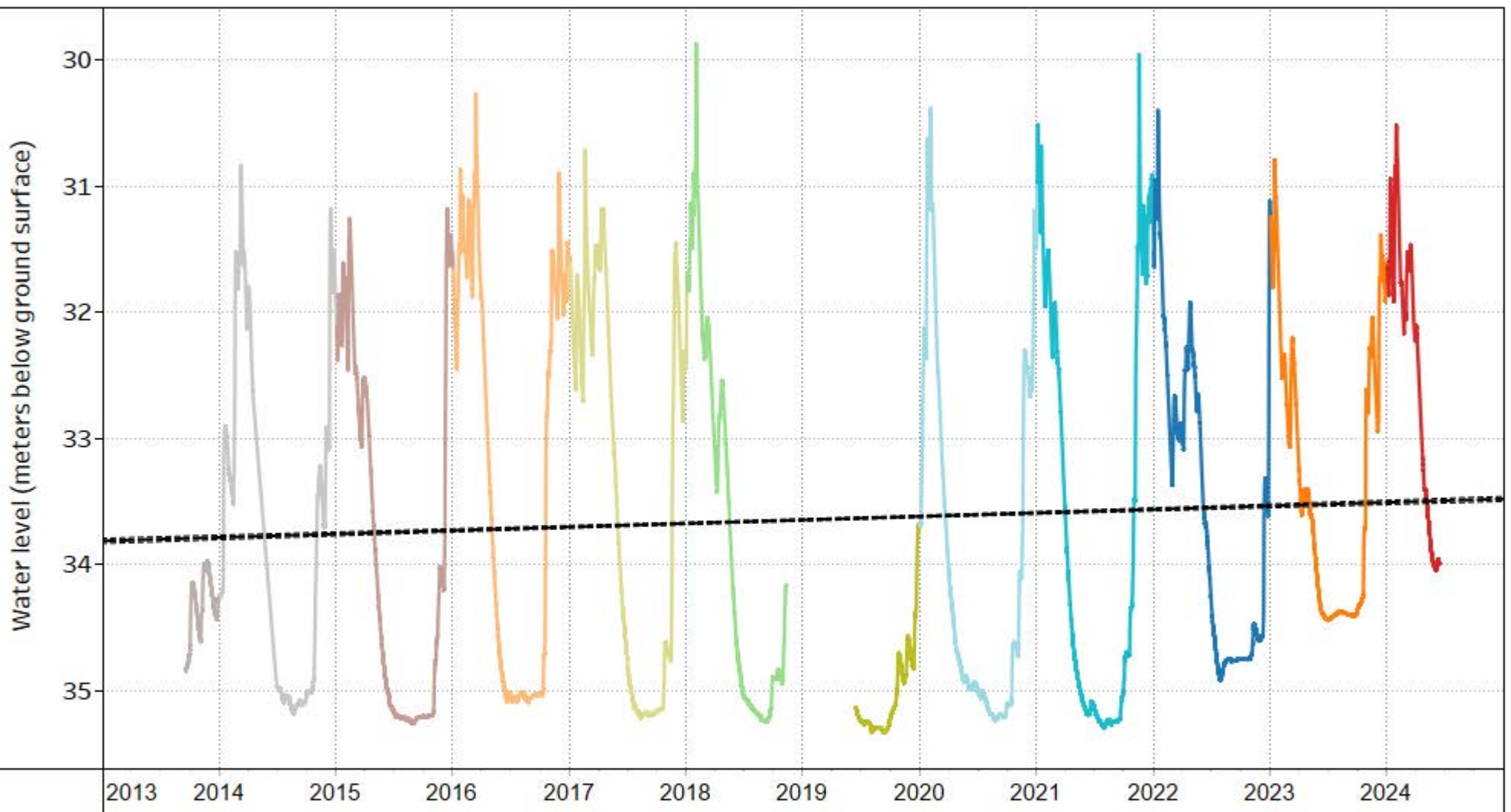

NOTES:

Observation Well  
Associated with Aquifer  
165 (Fractured sedimentary  
rock)

YEAR

- |      |      |      |
|------|------|------|
| 2024 | 2020 | 2016 |
| 2023 | 2019 | 2015 |
| 2022 | 2018 | 2014 |
| 2021 | 2017 | 2013 |

DRINKING WATER AND WATERSHED PROTECTION –  
REGIONAL GROUNDWATER LEVEL ANALYSIS 2024

HISTORICAL GROUNDWATER LEVEL CHART  
OW 435 (WR6 - Nanaimo River)

FIGURE 55-B



VOW 05 - Grandom (WR6 - Nanaimo River) Linear Trend Static Water Level

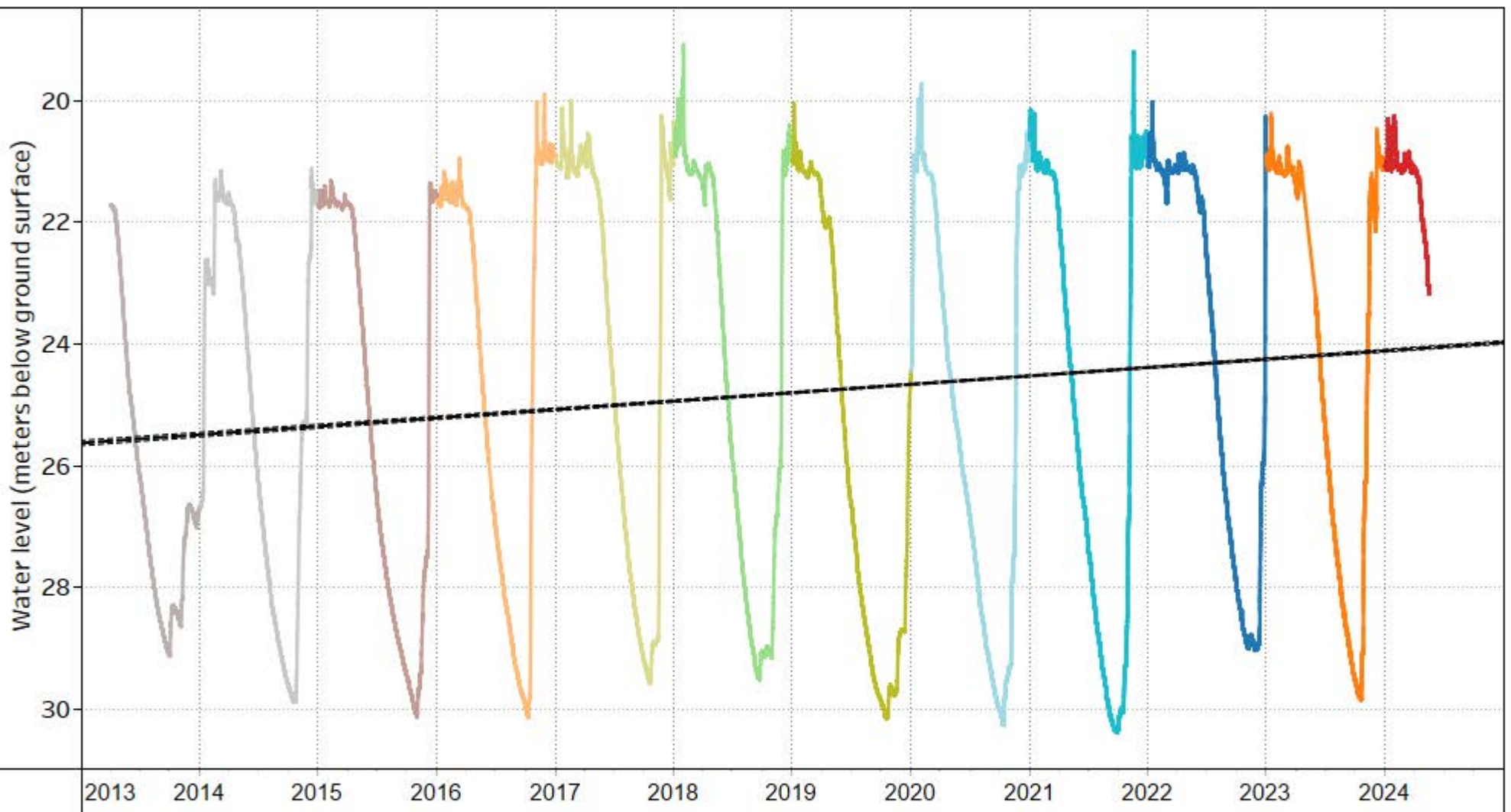

NOTES:

Observation Well  
Associated with Aquifer  
165 (Fractured sedimentary  
rock)

YEAR

- |      |      |      |
|------|------|------|
| 2024 | 2020 | 2016 |
| 2023 | 2019 | 2015 |
| 2022 | 2018 | 2014 |
| 2021 | 2017 | 2013 |

DRINKING WATER AND WATERSHED PROTECTION –  
REGIONAL GROUNDWATER LEVEL ANALYSIS 2024

HISTORICAL GROUNDWATER LEVEL CHART  
VOW 05 - Grandom (WR6 - Nanaimo River)

FIGURE 56-B





OW 196 (WR7 - Gabriola Island) Linear Trend Static Water Level

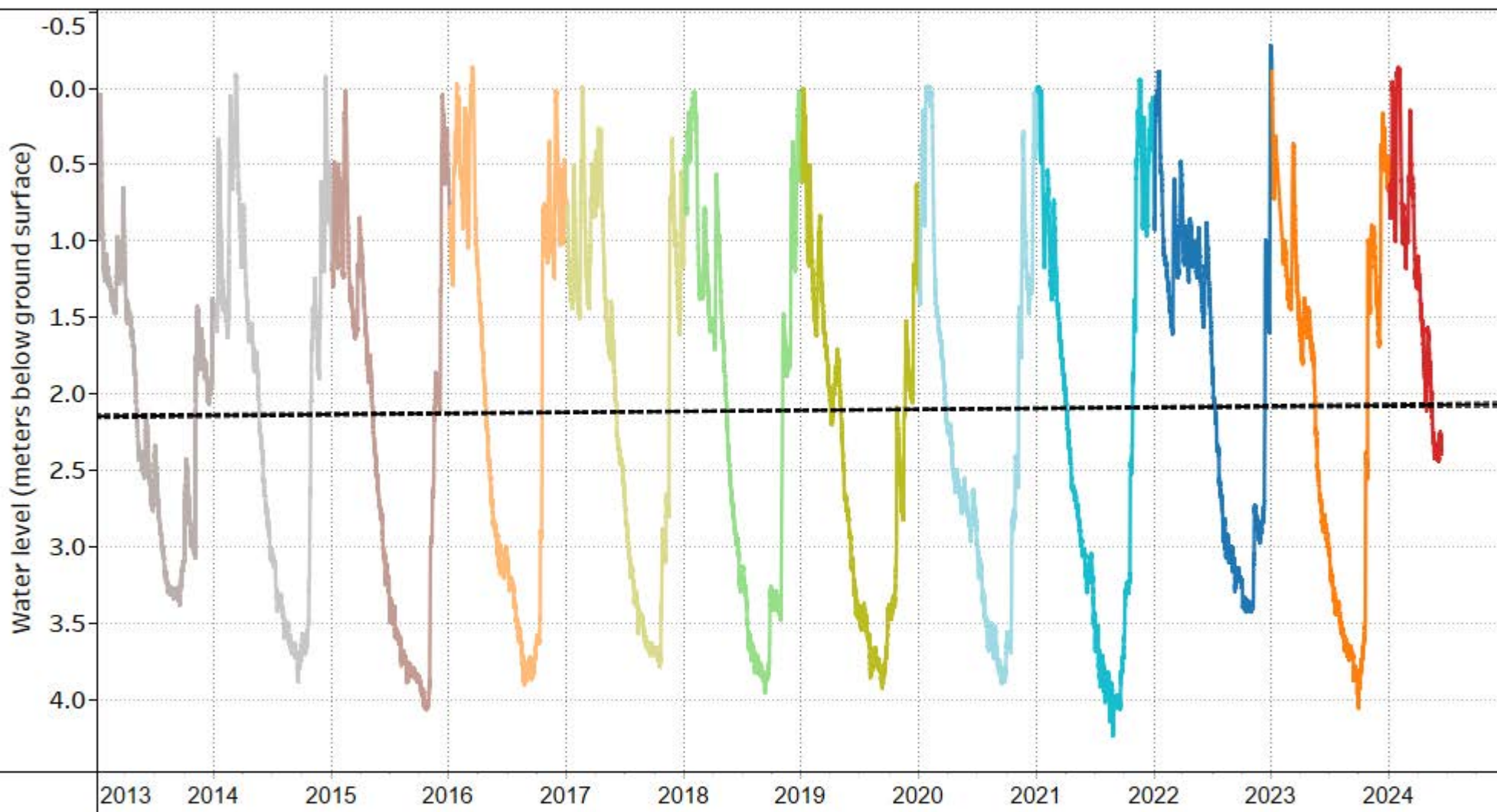

NOTES:

Observation Well  
Associated with Aquifer  
709 (Fractured sedimentary  
rock)

YEAR

- |      |      |      |
|------|------|------|
| 2024 | 2020 | 2016 |
| 2023 | 2019 | 2015 |
| 2022 | 2018 | 2014 |
| 2021 | 2017 | 2013 |

DRINKING WATER AND WATERSHED PROTECTION –  
REGIONAL GROUNDWATER LEVEL ANALYSIS 2024

HISTORICAL GROUNDWATER LEVEL CHART  
OW 196 (WR7 - Gabriola Island)

FIGURE 57-B



OW 197 (WR7 - Gabriola Island) Linear Trend Static Water Level

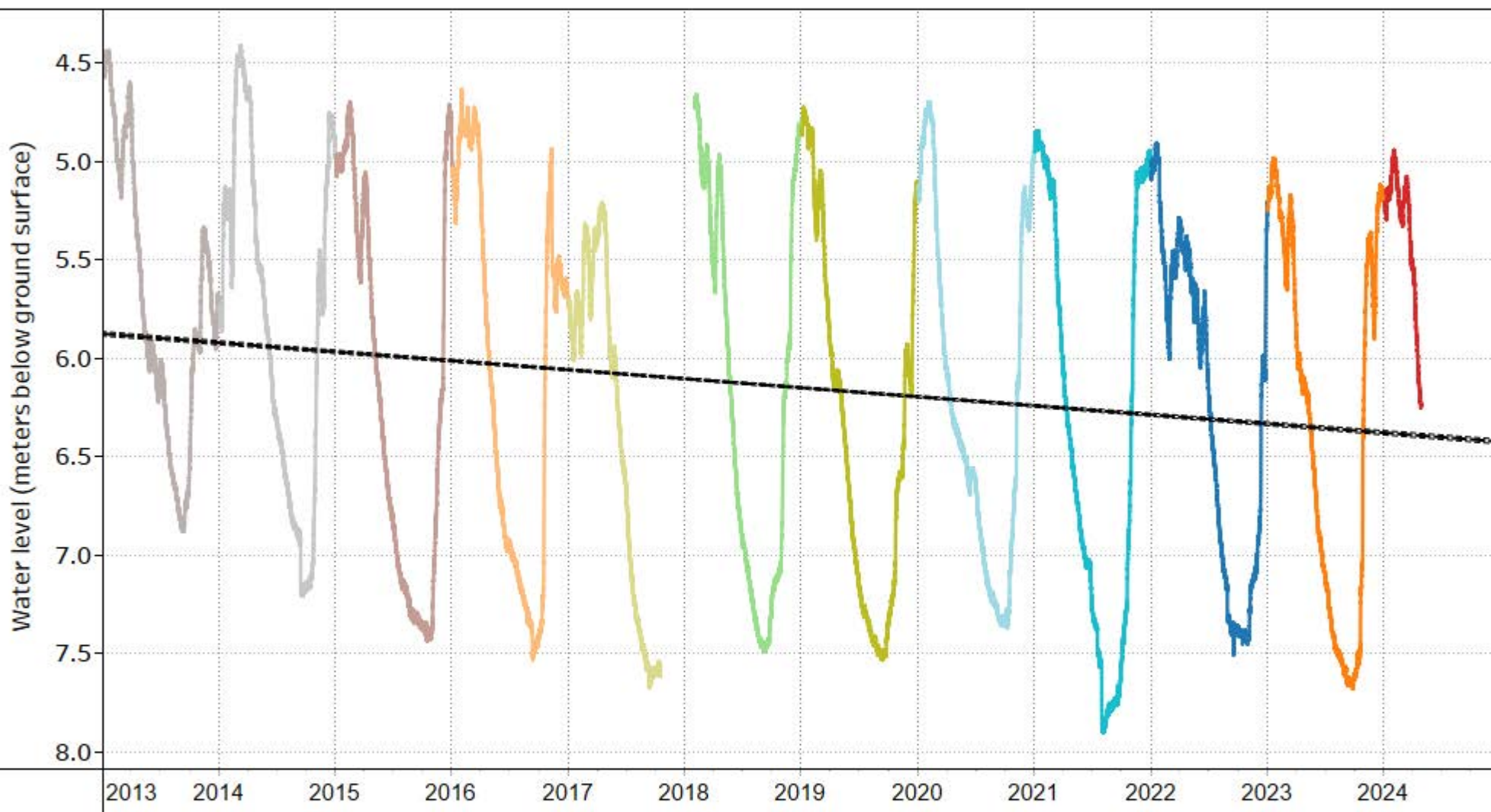

NOTES:

Observation Well  
Associated with Aquifer  
709 (Fractured sedimentary  
rock)

YEAR

- |      |      |      |
|------|------|------|
| 2024 | 2020 | 2016 |
| 2023 | 2019 | 2015 |
| 2022 | 2018 | 2014 |
| 2021 | 2017 | 2013 |

DRINKING WATER AND WATERSHED PROTECTION –  
REGIONAL GROUNDWATER LEVEL ANALYSIS 2024

HISTORICAL GROUNDWATER LEVEL CHART  
OW 197 (WR7 - Gabriola Island)

FIGURE 58-B





OW 316 (WR7 - Gabriola Island) Linear Trend Static Water Level

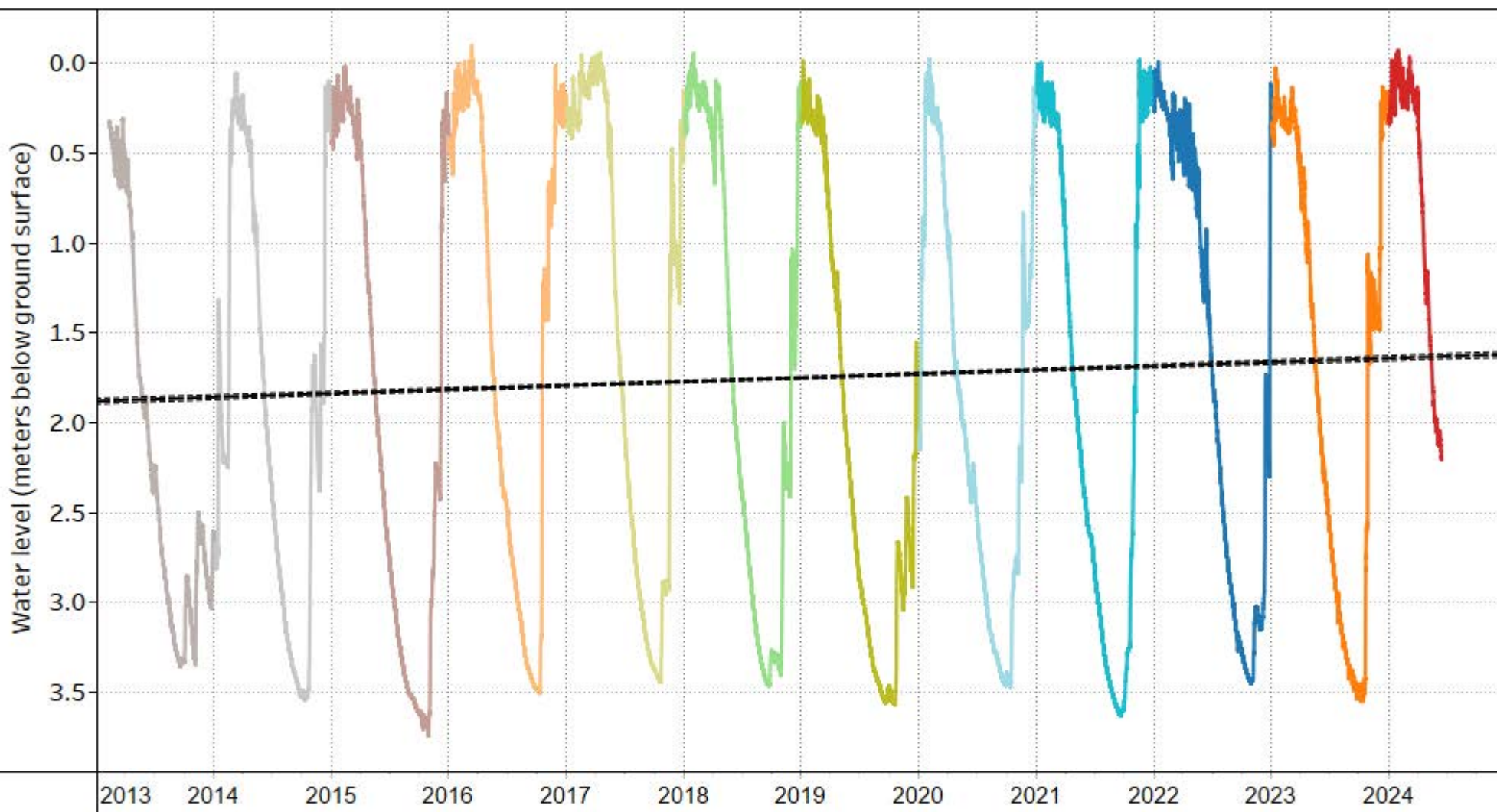

NOTES:

Observation Well  
Associated with Aquifer  
709 (Fractured sedimentary  
rock)

YEAR

- |      |      |      |
|------|------|------|
| 2024 | 2020 | 2016 |
| 2023 | 2019 | 2015 |
| 2022 | 2018 | 2014 |
| 2021 | 2017 | 2013 |

DRINKING WATER AND WATERSHED PROTECTION –  
REGIONAL GROUNDWATER LEVEL ANALYSIS 2024

HISTORICAL GROUNDWATER LEVEL CHART  
OW 316 (WR7 - Gabriola Island)

FIGURE 59-B





OW 385 (WR7 - Gabriola Island) Linear Trend Static Water Level

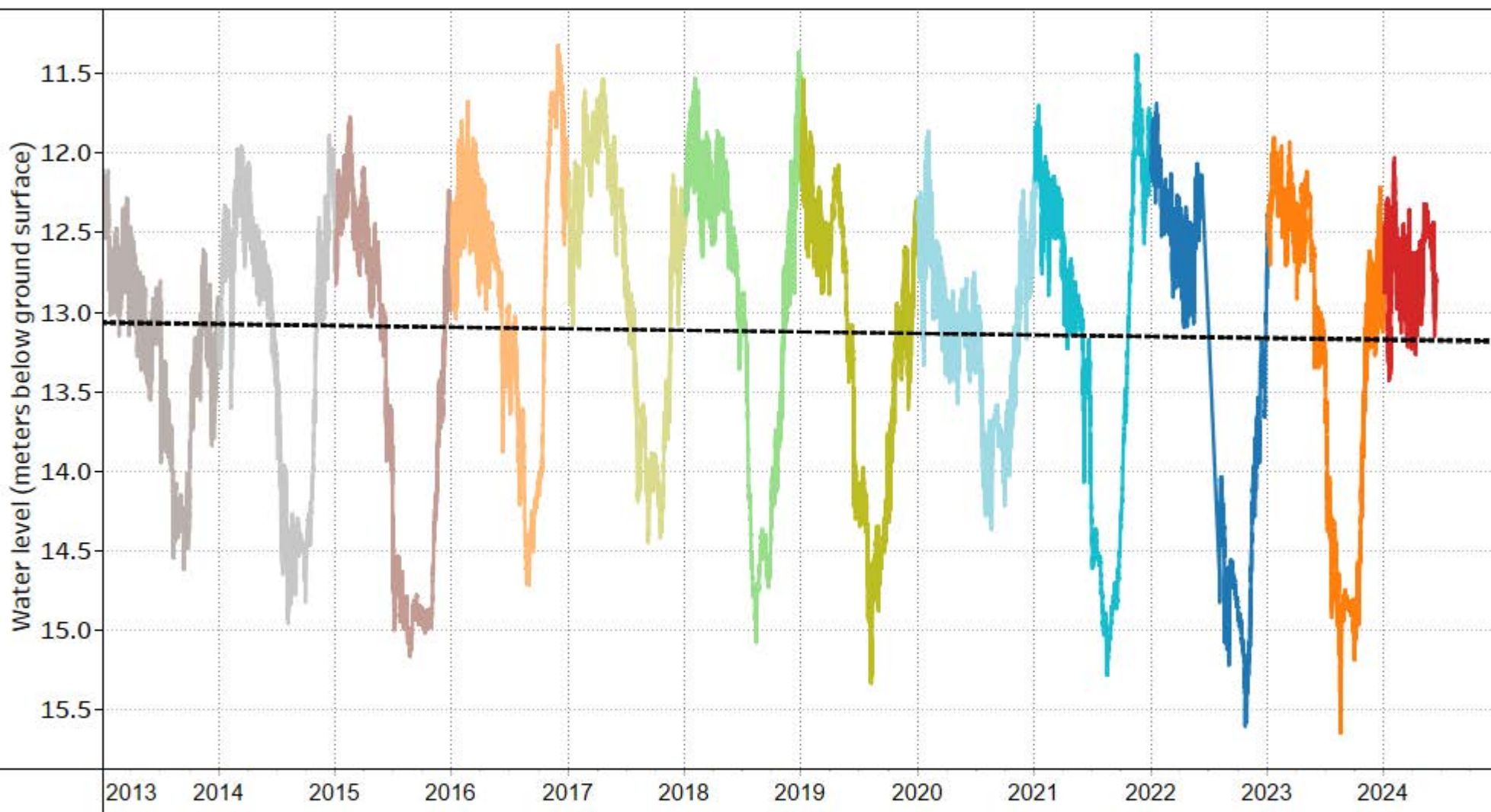

NOTES:

Observation Well  
Associated with Aquifer  
709 (Fractured sedimentary  
rock)

YEAR

- |      |      |      |
|------|------|------|
| 2024 | 2020 | 2016 |
| 2023 | 2019 | 2015 |
| 2022 | 2018 | 2014 |
| 2021 | 2017 | 2013 |

DRINKING WATER AND WATERSHED PROTECTION –  
REGIONAL GROUNDWATER LEVEL ANALYSIS 2024

HISTORICAL GROUNDWATER LEVEL CHART  
OW 385 (WR7 - Gabriola Island)

FIGURE 60-B



VOW 08 - Mander (WR7 - Gabriola Island) Linear Trend Static Water Level

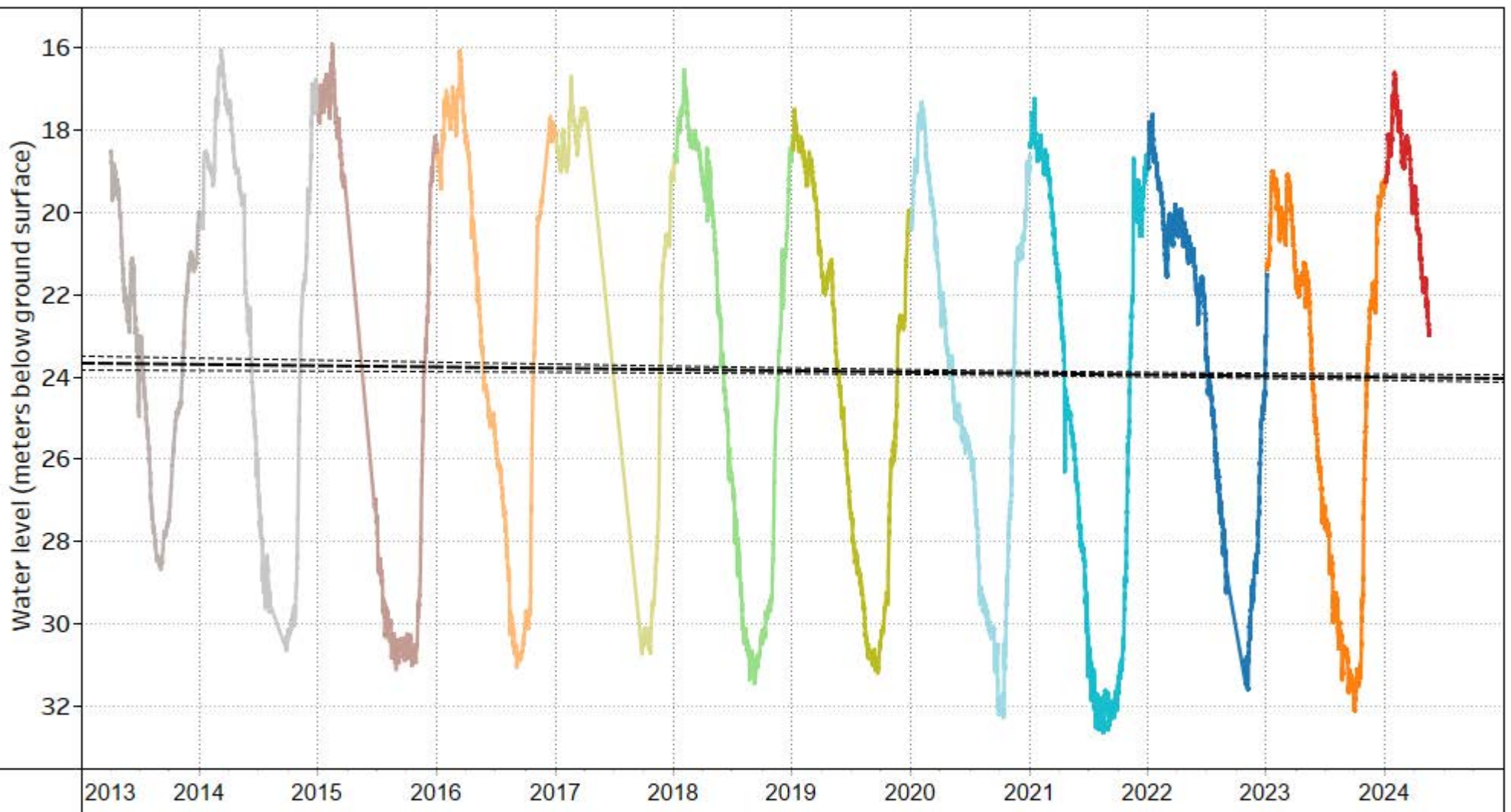

NOTES:

Observation Well  
Associated with Aquifer  
709 (Fractured sedimentary  
rock)

YEAR

- |      |      |      |
|------|------|------|
| 2024 | 2020 | 2016 |
| 2023 | 2019 | 2015 |
| 2022 | 2018 | 2014 |
| 2021 | 2017 | 2013 |

DRINKING WATER AND WATERSHED PROTECTION –  
REGIONAL GROUNDWATER LEVEL ANALYSIS 2024

HISTORICAL GROUNDWATER LEVEL CHART  
VOW 08 - Mander (WR7 - Gabriola Island)

FIGURE 61-B



## Appendix C – Seasonal Groundwater Level Results

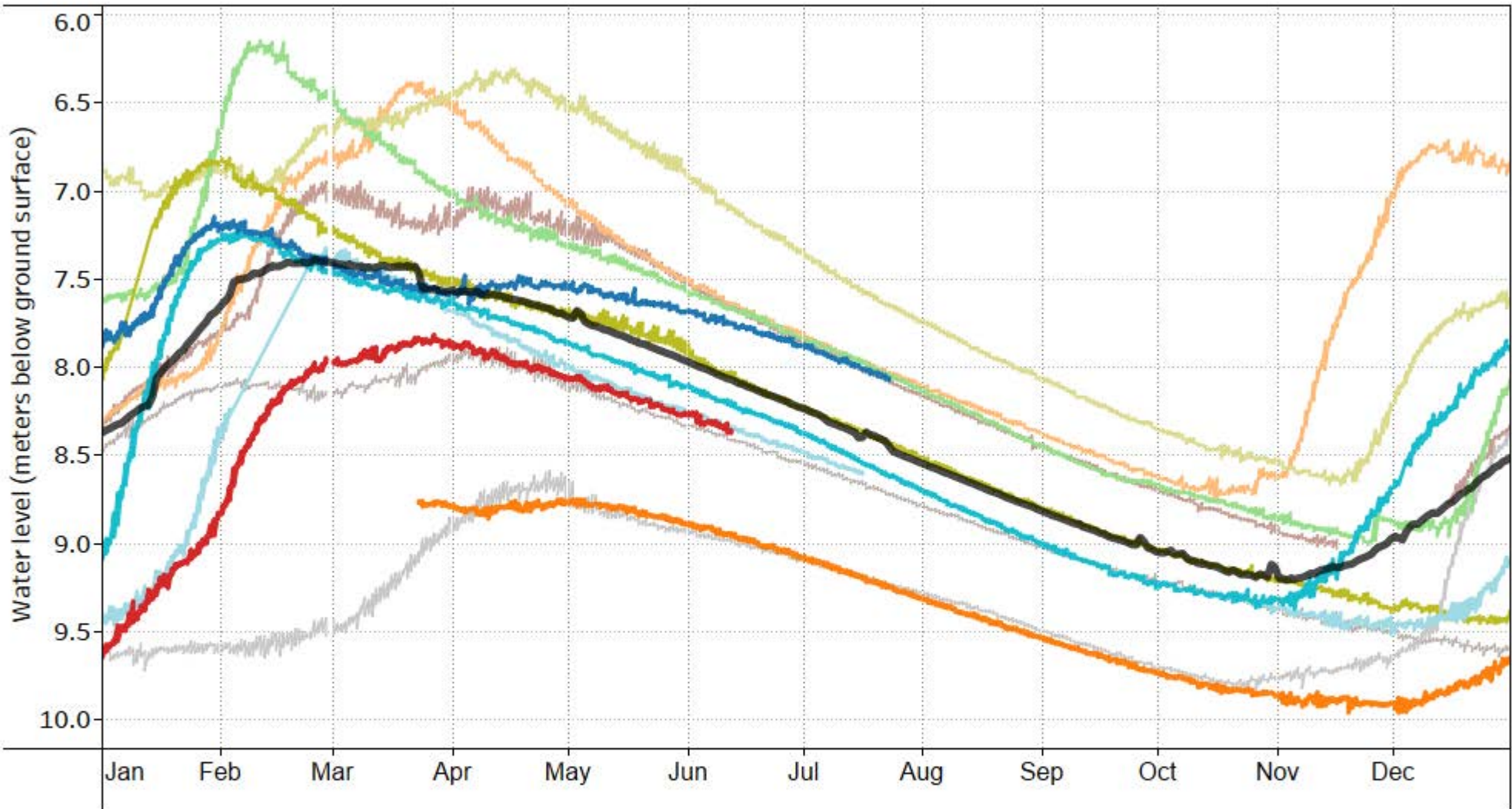

Table C1: Seasonal Groundwater Level Trend Results for the VOWN and PGOWN in 2024

RDN Water Region	Aquifer Number	Aquifer Type	Observation Well Number	Data Range (dataset)	RDN Figure Number (Seasonal)	Groundwater Level Trend*
WR1 - Big Qualicum	416	Surficial	OW 310	2013 - 2024	FIGURE 1-C	Below
			OW 427	2014 - 2024	FIGURE 2-C	Below
WR2 - Little Qualicum	662	Surficial	OW 426	2013 - 2023	FIGURE 3-C	-
			OW 391	2013 - 2024	FIGURE 4-C	Below
WR3 - French Creek	212	Bedrock	VOW 15	2018 - 2024	FIGURE 6-C	Below
			OW 304	2013 - 2024	FIGURE 7-C	Above
	216	Surficial	OW 314	2013 - 2024	FIGURE 8-C	Above
			OW 398	2013 - 2024	FIGURE 9-C	Above
			VOW 14	2018 - 2024	FIGURE 10-C	Above
	217	Surficial	OW 295	2013 - 2024	FIGURE 11-C	Above
			OW 434	2013 - 2024	FIGURE 12-C	Above
			VOW 16	2018 - 2024	FIGURE 13-C	Below to Above
	220	Bedrock	OW 287	2013 - 2024	FIGURE 14-C	Below
			OW 303	2013 - 2022	FIGURE 15-C	-
	1250	Surficial	OW 321	2013 - 2024	FIGURE 16-C	Above
			OW 424	2013 - 2024	FIGURE 17-C	Below
OW 433			2014 - 2024	FIGURE 18-C	Above	
WR4 - Englishman River	216	Surficial	VOW 01	2014 - 2024	FIGURE 19-C	Average
			OW 395	2013 - 2024	FIGURE 20-C	Below
WR5 - Nanoose to South Wellington	167	Surficial	VOW 12	2016 - 2024	FIGURE 21-C	Average
			OW 388	2013 - 2024	FIGURE 22-C	Below
	211	Bedrock	VOW 02	2013 - 2024	FIGURE 23-C	Average to Below
			VOW 03	2013 - 2024	FIGURE 24-C	Average
			VOW 13	2016 - 2024	FIGURE 25-C	Above to Average
	213	Bedrock	VOW 30	2015 - 2024	FIGURE 26-C	Average
			VOW 31	2015 - 2024	FIGURE 27-C	Average
			VOW 32	2015 - 2024	FIGURE 28-C	Average to Above
			VOW 33	2015 - 2024	FIGURE 29-C	Below to Average
	214	Bedrock	VOW 34	2015 - 2024	FIGURE 30-C	Above to Average
			OW 232	2013 - 2024	FIGURE 31-C	Average to Above
			OW 340	2013 - 2024	FIGURE 32-C	Below
	215	Surficial	VOW 28	2018 - 2024	FIGURE 33-C	Above to Below
			OW 394	2013 - 2024	FIGURE 34-C	Average
			VOW 26	2018 - 2024	FIGURE 35-C	Average
	218	Bedrock	VOW 27	2018 - 2024	FIGURE 36-C	Below
			OW 393	2013 - 2024	FIGURE 37-C	Average
			OW 396	2013 - 2024	FIGURE 38-C	Average to Above
	219	Surficial	VOW 25	2018 - 2024	FIGURE 39-C	Above
			OW 392	2013 - 2024	FIGURE 40-C	Above
OW 397			2013 - 2024	FIGURE 41-C	Above	
1098	Surficial	VOW 17	2015 - 2024	FIGURE 42-C	Above	
		VOW 29	2015 - 2024	FIGURE 43-C	Above	
		OW 436	2016 - 2024	FIGURE 44-C	Below to Average	
		VOW 04	2013 - 2024	FIGURE 45-C	Average to Below	
WR6 - Nanaimo River	160	Surficial	OW 312	2013 - 2022	FIGURE 46-C	-
			OW 437	2016 - 2024	FIGURE 47-C	Average
	161	Surficial	OW 390	2013 - 2024	FIGURE 48-C	Above
			OW 432	2013 - 2024	FIGURE 49-C	Below
			VOW 06	2013 - 2024	FIGURE 50-C	Average
			VOW 19	2018 - 2024	FIGURE 51-C	Average
			VOW 22	2018 - 2024	FIGURE 52-C	Average
	162	Bedrock	VOW 23	2018 - 2024	FIGURE 53-C	Below
			VOW 24	2018 - 2024	FIGURE 54-C	Below to Average
			OW 435	2014 - 2024	FIGURE 55-C	Above
163	Surficial	VOW 05	2013 - 2024	FIGURE 56-C	Above	
		OW 196	2013 - 2024	FIGURE 57-C	Average to Above	
WR7 - Gabriola Island	709	Bedrock	OW 197	2013 - 2024	FIGURE 58-C	Below
			OW 316	2013 - 2024	FIGURE 59-C	Above to Below
			OW 385	2013 - 2024	FIGURE 60-C	Below to Above
			VOW 08	2013 - 2024	FIGURE 61-C	Average

Note: Groundwater level trends are intentionally left blank for sites that do not have 2024 data.

### OW 310 (WR1 - Big Qualicum) Seasonal Static Water Level



**NOTES:**

Observation Well  
Associated with Aquifer  
416 (Confined sand and  
gravel - glacial)

**YEAR**

- |  |  |  |
|--|--|--|
| <ul style="list-style-type: none"> <li><span style="color: red;">■</span> 2024</li> <li><span style="color: orange;">■</span> 2023</li> <li><span style="color: blue;">■</span> 2022</li> <li><span style="color: cyan;">■</span> 2021</li> <li><span style="color: lightblue;">■</span> 2020</li> </ul> | <ul style="list-style-type: none"> <li><span style="color: olive;">■</span> 2019</li> <li><span style="color: green;">■</span> 2018</li> <li><span style="color: yellowgreen;">■</span> 2017</li> <li><span style="color: orangeyellow;">■</span> 2016</li> <li><span style="color: brown;">■</span> 2015</li> </ul> | <ul style="list-style-type: none"> <li><span style="color: grey;">■</span> 2014</li> <li><span style="color: darkgrey;">■</span> 2013</li> </ul> |
|--|--|--|

— Average Groundwater Level  
Data included from January 2013 to  
December 2023

DRINKING WATER AND WATERSHED PROTECTION –  
REGIONAL GROUNDWATER LEVEL ANALYSIS 2024

**SEASONAL GROUNDWATER LEVEL CHART**  
OW 310 (WR1 - Big Qualicum)

FIGURE 1-C



OW 427 (WR1 - Big Qualicum) Seasonal Static Water Level

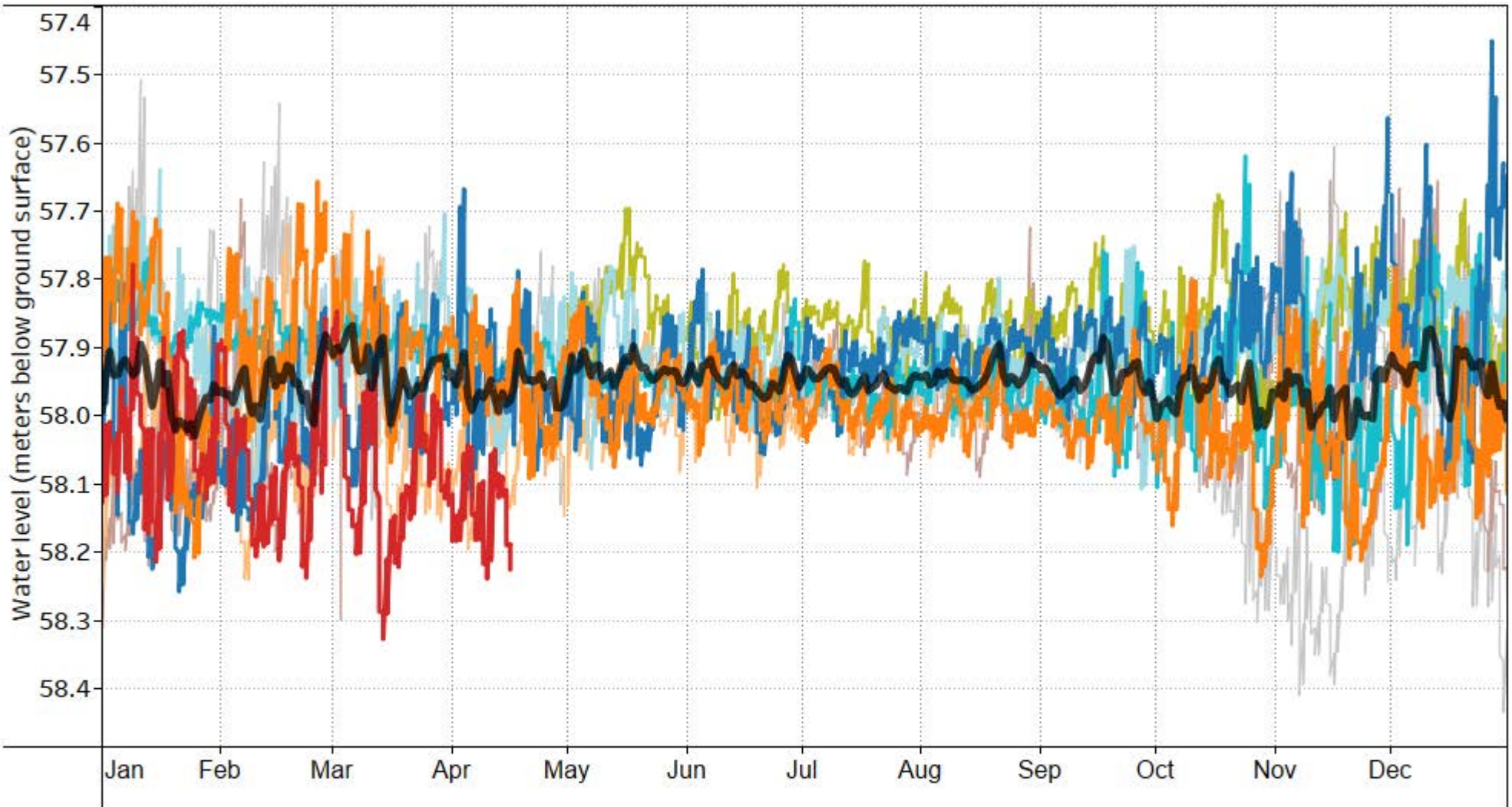

NOTES:

Observation Well  
Associated with Aquifer  
416 (Confined sand and  
gravel - glacial)

YEAR

- |      |      |      |
|------|------|------|
| 2024 | 2019 | 2014 |
| 2023 | 2018 | 2013 |
| 2022 | 2017 |      |
| 2021 | 2016 |      |
| 2020 | 2015 |      |

— Average Groundwater Level

Data included from October 2013 to  
December 2023

DRINKING WATER AND WATERSHED PROTECTION –  
REGIONAL GROUNDWATER LEVEL ANALYSIS 2024

SEASONAL GROUNDWATER LEVEL CHART  
OW 427 (WR1 - Big Qualicum)

FIGURE 2-C





OW 426 (WR1 - Big Qualicum) Seasonal Static Water Level

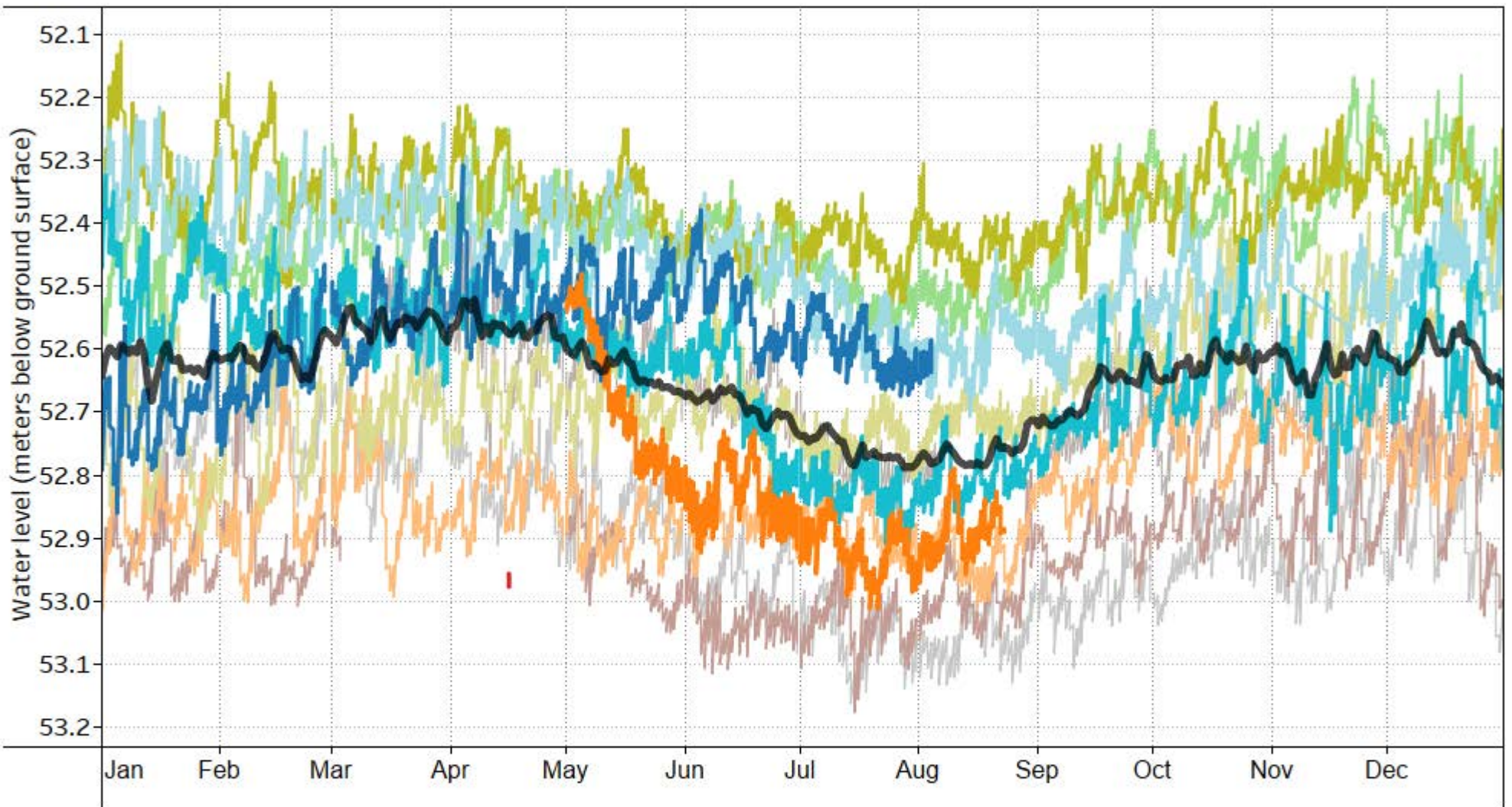

NOTES:

Observation Well  
Associated with Aquifer  
662 (Confined sand and  
gravel - glacial)

YEAR

- |      |      |      |
|------|------|------|
| 2024 | 2019 | 2014 |
| 2023 | 2018 | 2013 |
| 2022 | 2017 |      |
| 2021 | 2016 |      |
| 2020 | 2015 |      |

— Average Groundwater Level

Data included from March 2013 to  
December 2023

DRINKING WATER AND WATERSHED PROTECTION –  
REGIONAL GROUNDWATER LEVEL ANALYSIS 2024

SEASONAL GROUNDWATER LEVEL CHART  
OW 426 (WR1 - Big Qualicum)

FIGURE 3-C





OW 391 (WR2 - Little Qualicum) Seasonal Static Water Level

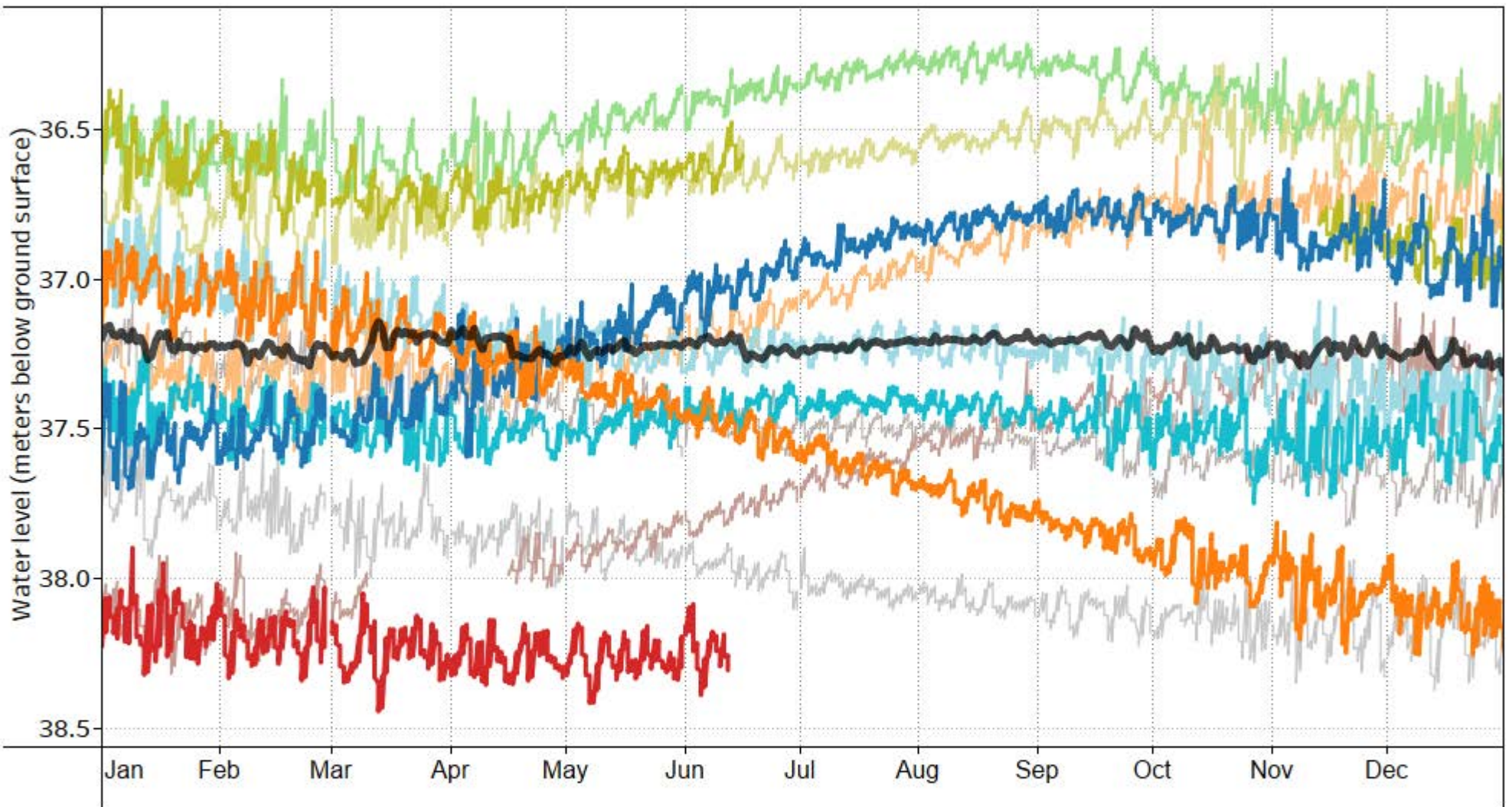

NOTES:

Observation Well  
Associated with Aquifer  
662 (Confined sand and  
gravel - glacial)

YEAR

- |      |      |                             |
|------|------|-----------------------------|
| 2024 | 2019 | 2014                        |
| 2023 | 2018 | 2013                        |
| 2022 | 2017 |                             |
| 2021 | 2016 | — Average Groundwater Level |
| 2020 | 2015 |                             |

Data included from January 2013 to  
December 2023

DRINKING WATER AND WATERSHED PROTECTION –  
REGIONAL GROUNDWATER LEVEL ANALYSIS 2024

SEASONAL GROUNDWATER LEVEL CHART  
OW 391 (WR2 - Little Qualicum)

FIGURE 4-C



OW 389 (WR2 - Little Qualicum) Seasonal Static Water Level

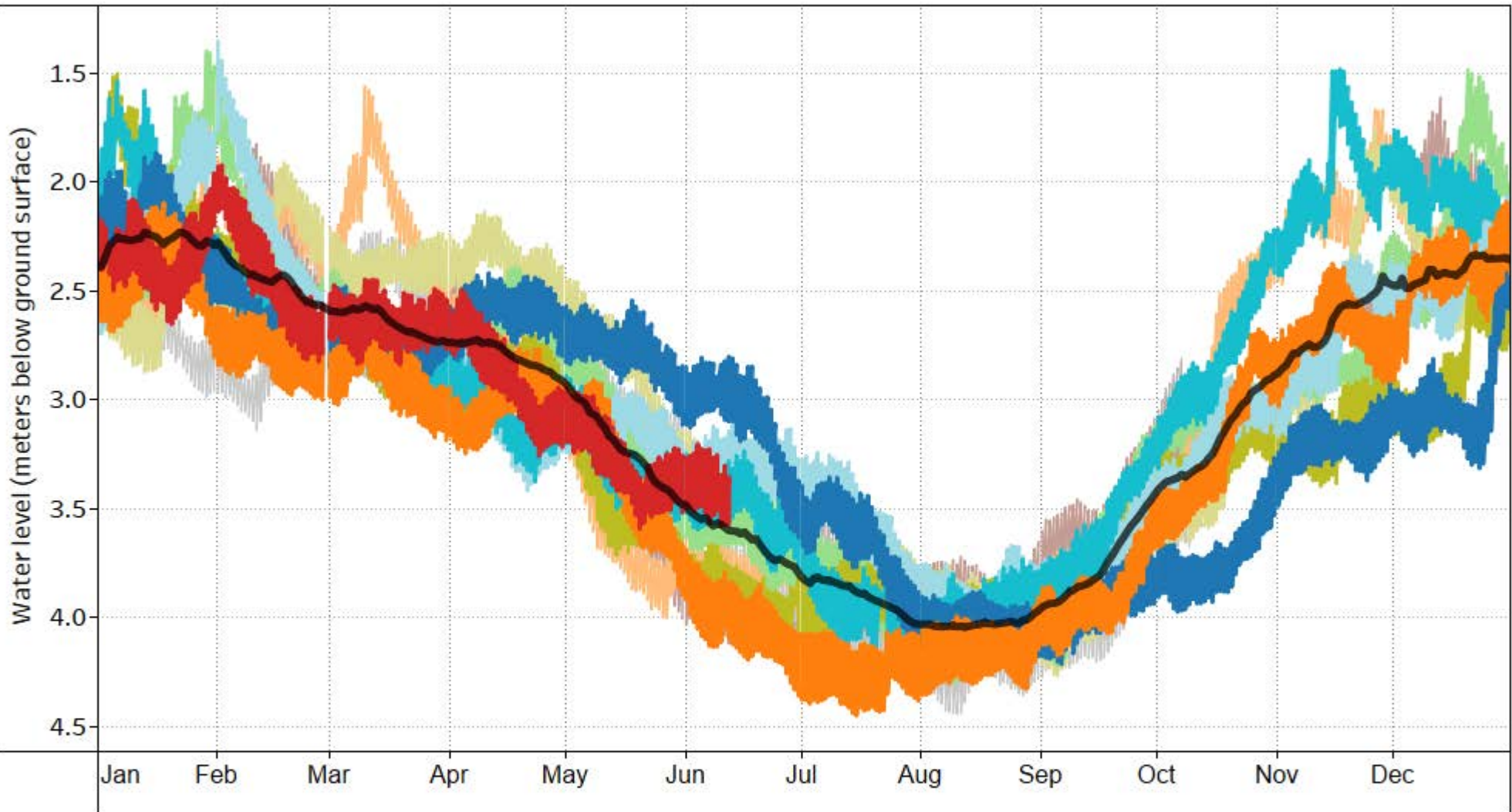

**NOTES:**

Observation Well  
Associated with Aquifer  
664 (Unconfined sand and  
gravel aquifer - small  
stream system)

**YEAR**

- |        |        |        |
|--------|--------|--------|
| ■ 2024 | ■ 2019 | ■ 2014 |
| ■ 2023 | ■ 2018 | ■ 2013 |
| ■ 2022 | ■ 2017 |        |
| ■ 2021 | ■ 2016 |        |
| ■ 2020 | ■ 2015 |        |

— Average Groundwater Level  
Data included from January 2013 to  
December 2023

DRINKING WATER AND WATERSHED PROTECTION –  
REGIONAL GROUNDWATER LEVEL ANALYSIS 2024

SEASONAL GROUNDWATER LEVEL CHART  
OW 389 (WR2 - Little Qualicum)

FIGURE 5-C





### VOW 15 - Lowry's (WR3 - French Creek) Seasonal Static Water Level

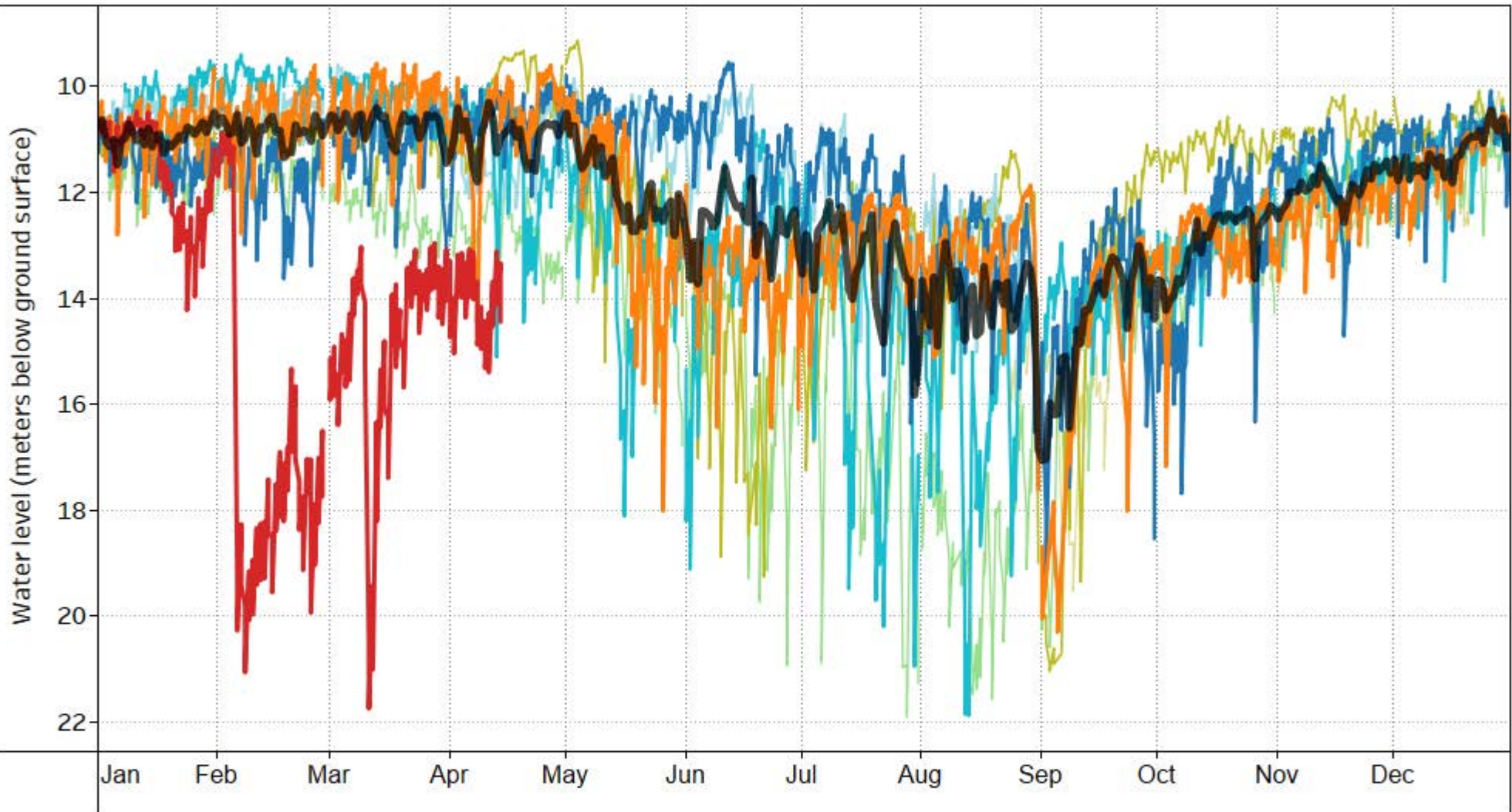

**NOTES:**

Observation Well  
Associated with Aquifer  
212 (Fractured sedimentary  
rock)

**YEAR**

- 2024
- 2023
- 2022
- 2021
- 2020
- 2019
- 2018
- 2017

— Average Groundwater Level  
Data included from August 2017 to  
December 2023

DRINKING WATER AND WATERSHED PROTECTION –  
REGIONAL GROUNDWATER LEVEL ANALYSIS 2024

SEASONAL GROUNDWATER LEVEL CHART  
VOW 15 - Lowry's (WR3 - French Creek)

FIGURE 6-C



OW 304 (WR3 - French Creek) Seasonal Static Water Level

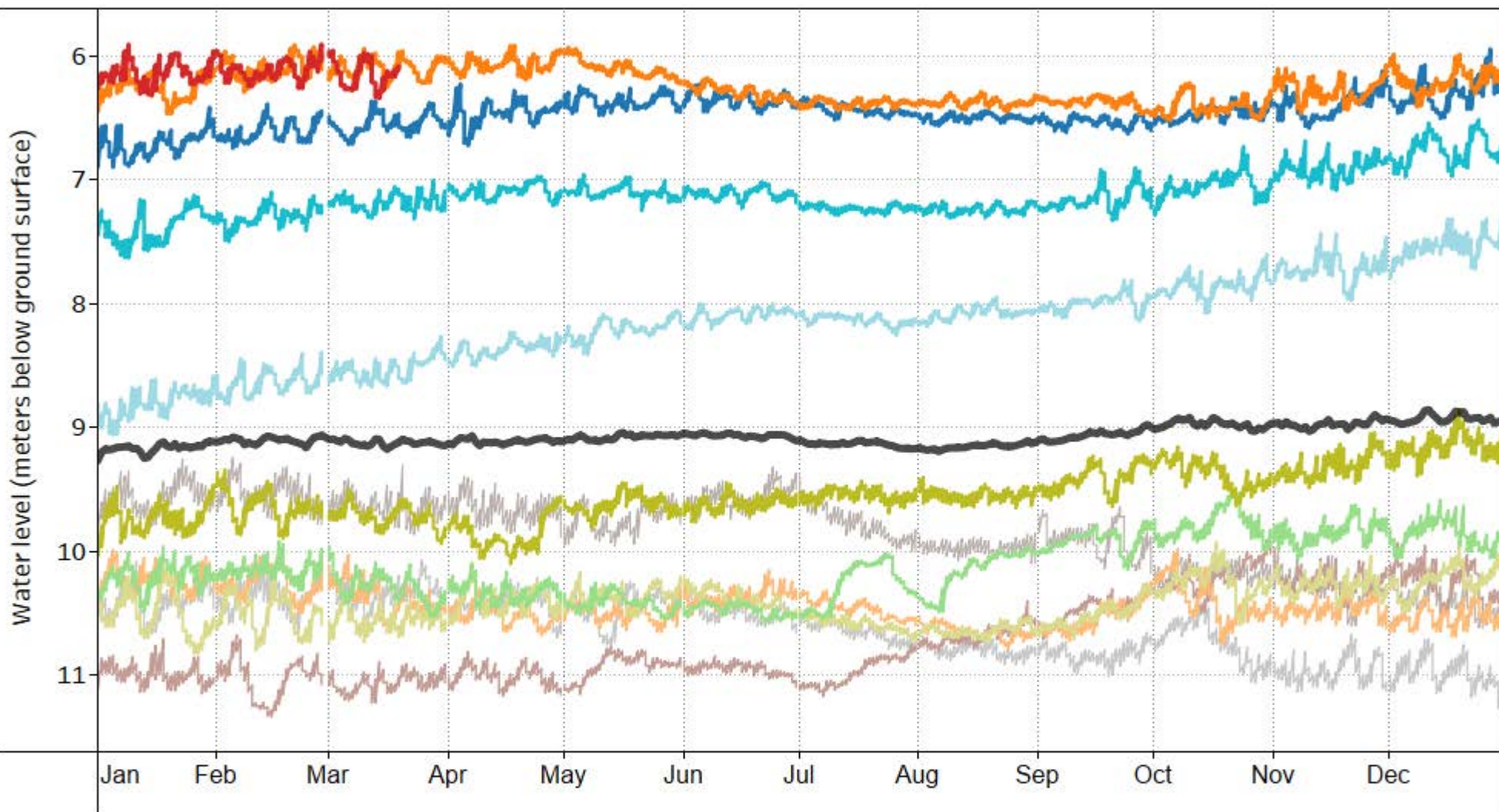

NOTES:

Observation Well  
Associated with Aquifer  
216 (Confined sand and  
gravel - glacial)

YEAR

- |      |      |                             |
|------|------|-----------------------------|
| 2024 | 2019 | 2014                        |
| 2023 | 2018 | 2013                        |
| 2022 | 2017 |                             |
| 2021 | 2016 | — Average Groundwater Level |
| 2020 | 2015 |                             |

Data included from January 2013 to  
December 2023

DRINKING WATER AND WATERSHED PROTECTION –  
REGIONAL GROUNDWATER LEVEL ANALYSIS 2024

SEASONAL GROUNDWATER LEVEL CHART  
OW 304 (WR3 - French Creek)

FIGURE 7-C





### OW 314 (WR3 - French Creek) Seasonal Static Water Level

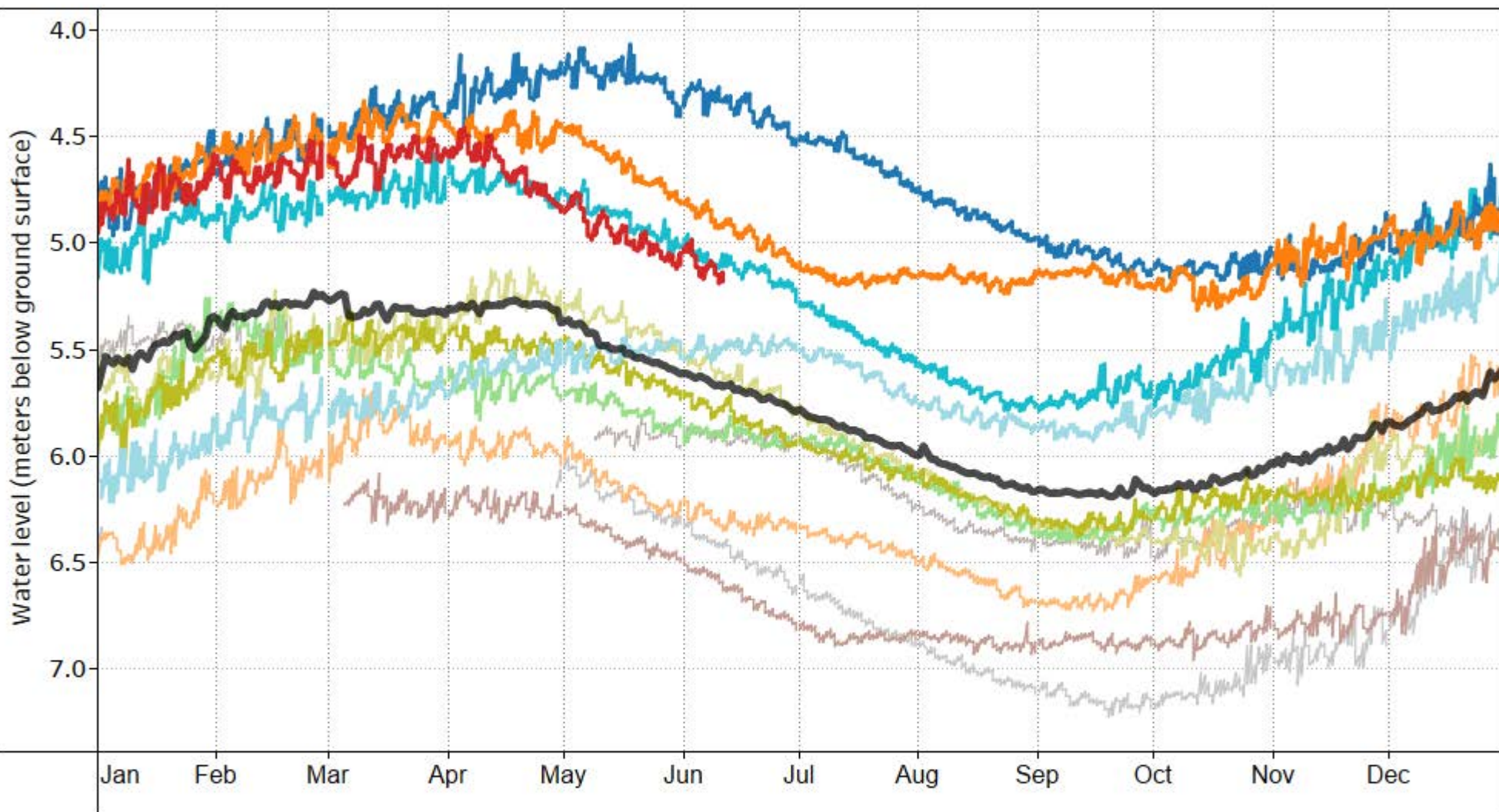

**NOTES:**

Observation Well  
Associated with Aquifer  
216 (Confined sand and  
gravel - glacial)

**YEAR**

- 2024
- 2019
- 2014
- 2023
- 2018
- 2013
- 2022
- 2017
- Average Groundwater Level
- 2021
- 2016
- 2015
- 2020
- 2015

Data included from January 2013 to  
December 2023

DRINKING WATER AND WATERSHED PROTECTION –  
REGIONAL GROUNDWATER LEVEL ANALYSIS 2024

SEASONAL GROUNDWATER LEVEL CHART  
OW 314 (WR3 - French Creek)

FIGURE 8-C





OW 398 (WR3 - French Creek) Seasonal Static Water Level

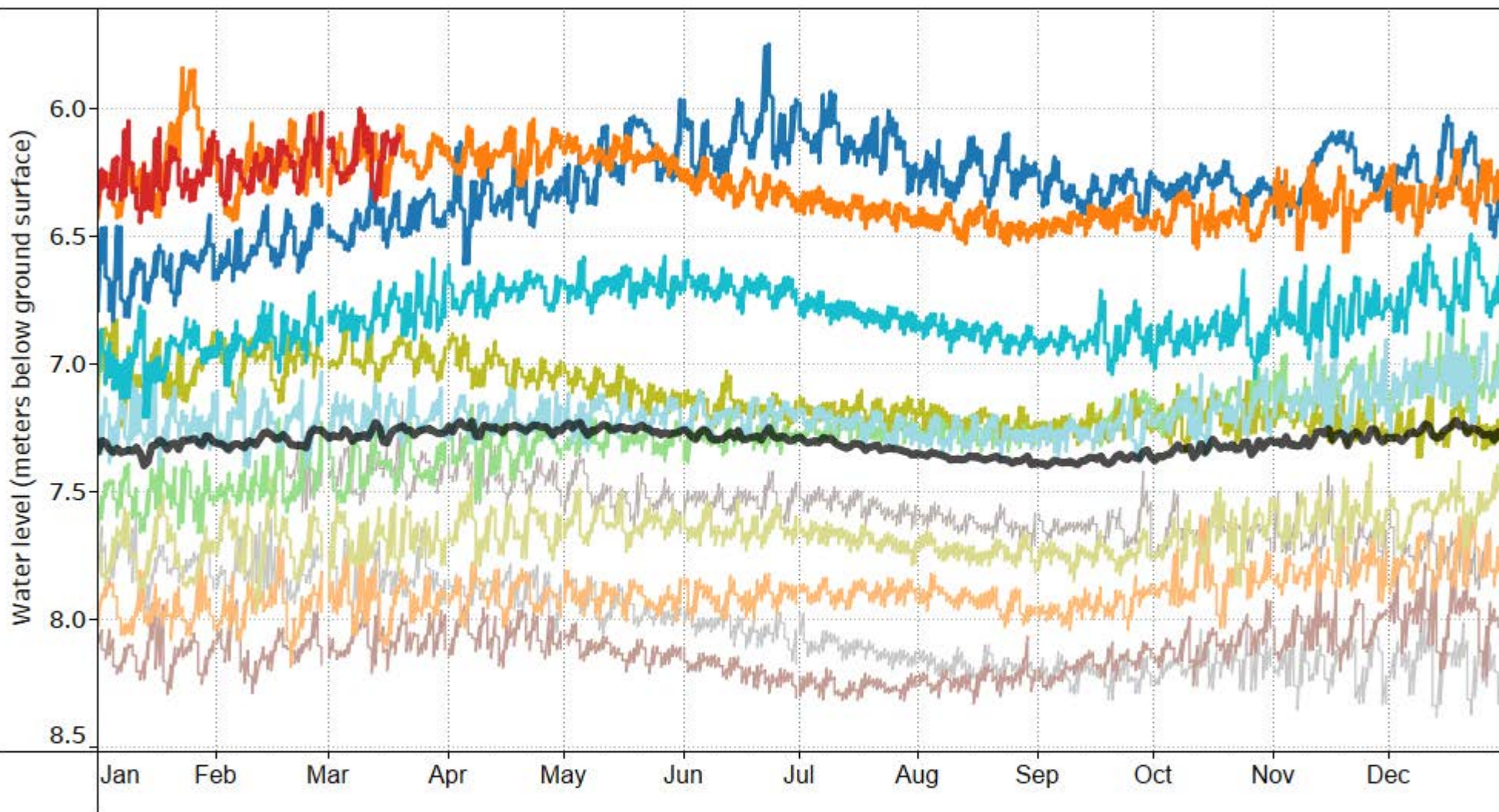

NOTES:

Observation Well  
Associated with Aquifer  
216 (Confined sand and  
gravel - glacial)

YEAR

- |      |      |                             |
|------|------|-----------------------------|
| 2024 | 2019 | 2014                        |
| 2023 | 2018 | 2013                        |
| 2022 | 2017 |                             |
| 2021 | 2016 | — Average Groundwater Level |
| 2020 | 2015 |                             |

Data included from February 2013 to  
December 2023

DRINKING WATER AND WATERSHED PROTECTION –  
REGIONAL GROUNDWATER LEVEL ANALYSIS 2024

SEASONAL GROUNDWATER LEVEL CHART  
OW 398 (WR3 - French Creek)

FIGURE 9-C



VOW 14 - Hodges (WR3 - French Creek) Seasonal Static Water Level

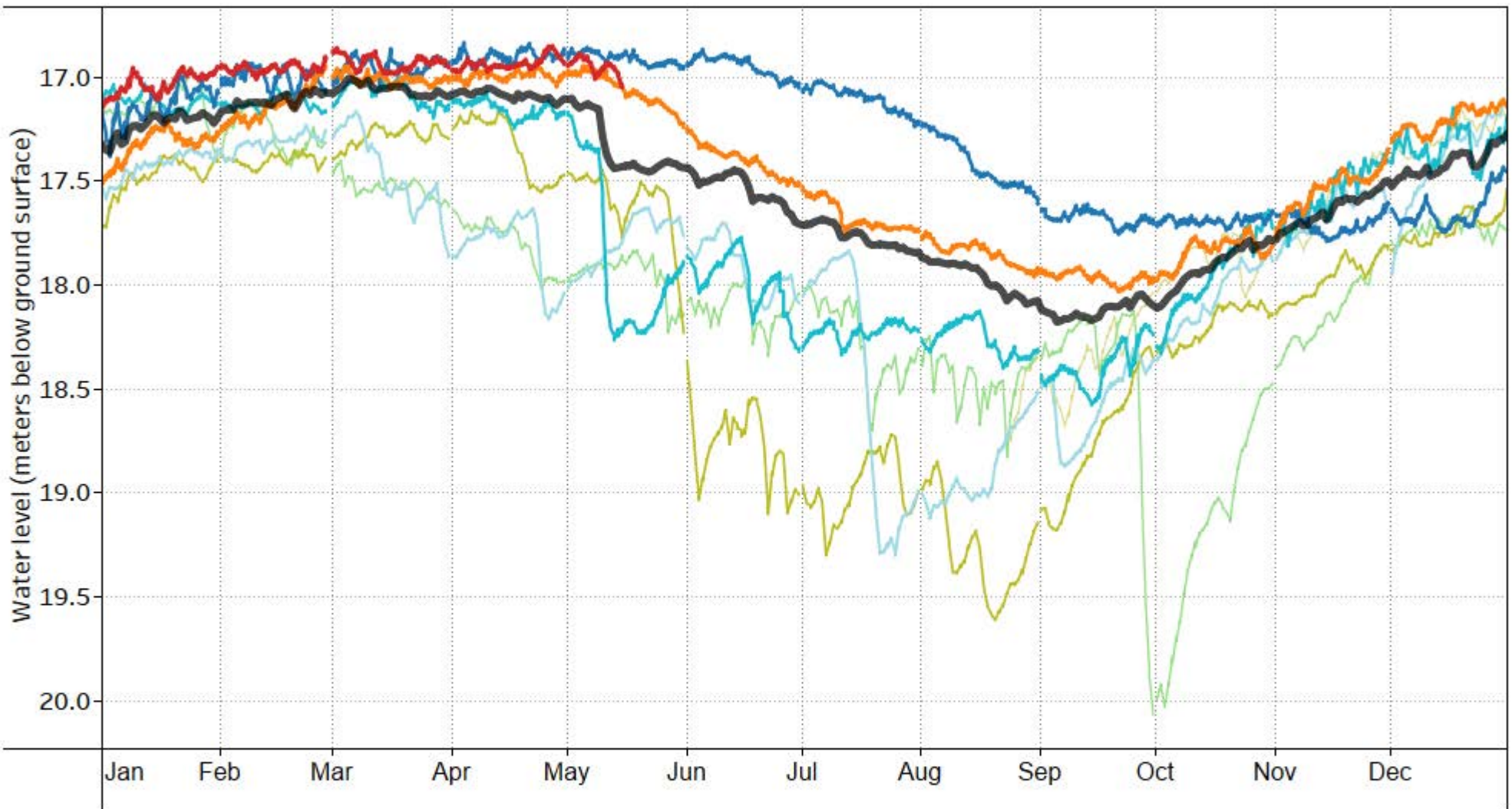

NOTES:

Observation Well  
Associated with Aquifer  
216 (Confined sand and  
gravel - glacial)

YEAR

- 2024
- 2023
- 2022
- 2021
- 2020
- 2019
- 2018
- 2017

— Average Groundwater Level

Data included from August 2017 to  
December 2023

DRINKING WATER AND WATERSHED PROTECTION –  
REGIONAL GROUNDWATER LEVEL ANALYSIS 2024

SEASONAL GROUNDWATER LEVEL CHART  
VOW 14 - Hodges (WR3 - French Creek)

FIGURE 10-C





OW 295 (WR3 - French Creek) Seasonal Static Water Level

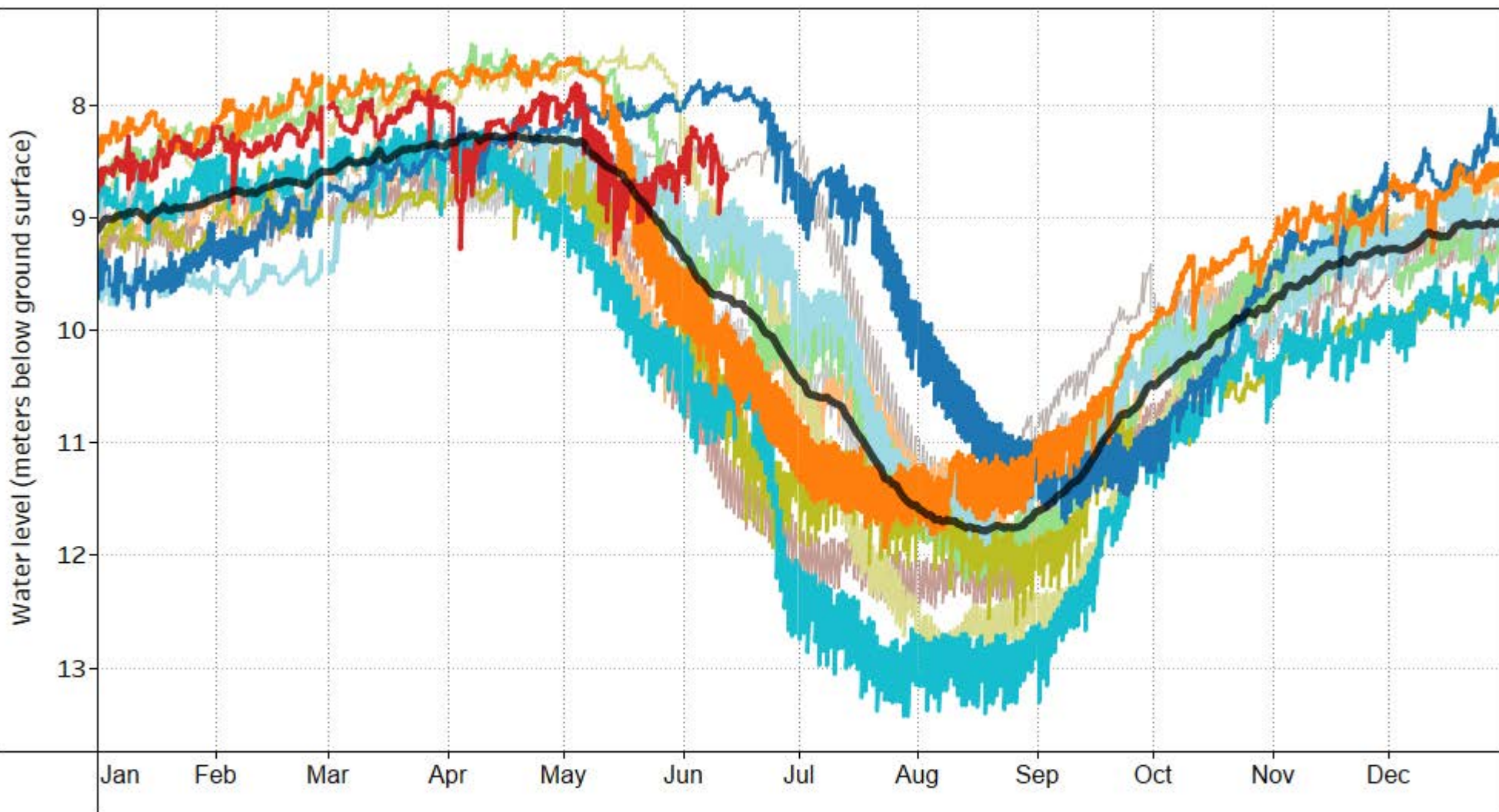

NOTES:

Observation Well  
Associated with Aquifer  
217 (Confined sand and  
gravel - glacial)

YEAR

- |      |      |      |
|------|------|------|
| 2024 | 2019 | 2014 |
| 2023 | 2018 | 2013 |
| 2022 | 2017 |      |
| 2021 | 2016 |      |
| 2020 | 2015 |      |

— Average Groundwater Level

Data included from January 2013 to  
December 2023

DRINKING WATER AND WATERSHED PROTECTION –  
REGIONAL GROUNDWATER LEVEL ANALYSIS 2024

SEASONAL GROUNDWATER LEVEL CHART  
OW 295 (WR3 - French Creek)

FIGURE 11-C





OW 434 (WR3 - French Creek) Seasonal Static Water Level

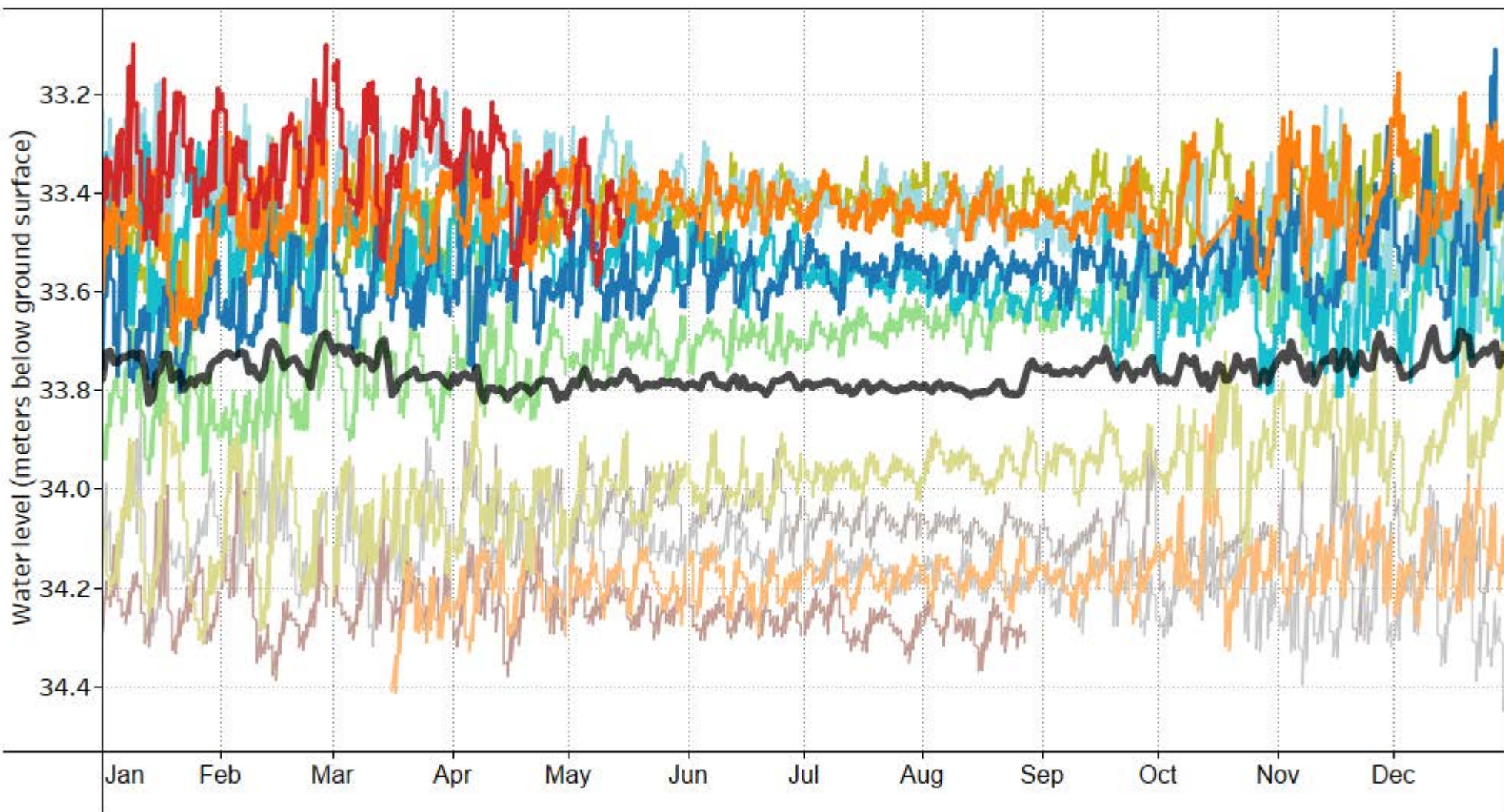

NOTES:

Observation Well  
Associated with Aquifer  
217 (Confined sand and  
gravel - glacial)

YEAR

- |      |      |      |
|------|------|------|
| 2024 | 2019 | 2014 |
| 2023 | 2018 | 2013 |
| 2022 | 2017 |      |
| 2021 | 2016 |      |
| 2020 | 2015 |      |

— Average Groundwater Level

Data included from April 2013 to  
December 2023

DRINKING WATER AND WATERSHED PROTECTION –  
REGIONAL GROUNDWATER LEVEL ANALYSIS 2024

SEASONAL GROUNDWATER LEVEL CHART  
OW 434 (WR3 - French Creek)

FIGURE 12-C



VOW 16 - Rinvold (WR3 - French Creek) Seasonal Static Water Level

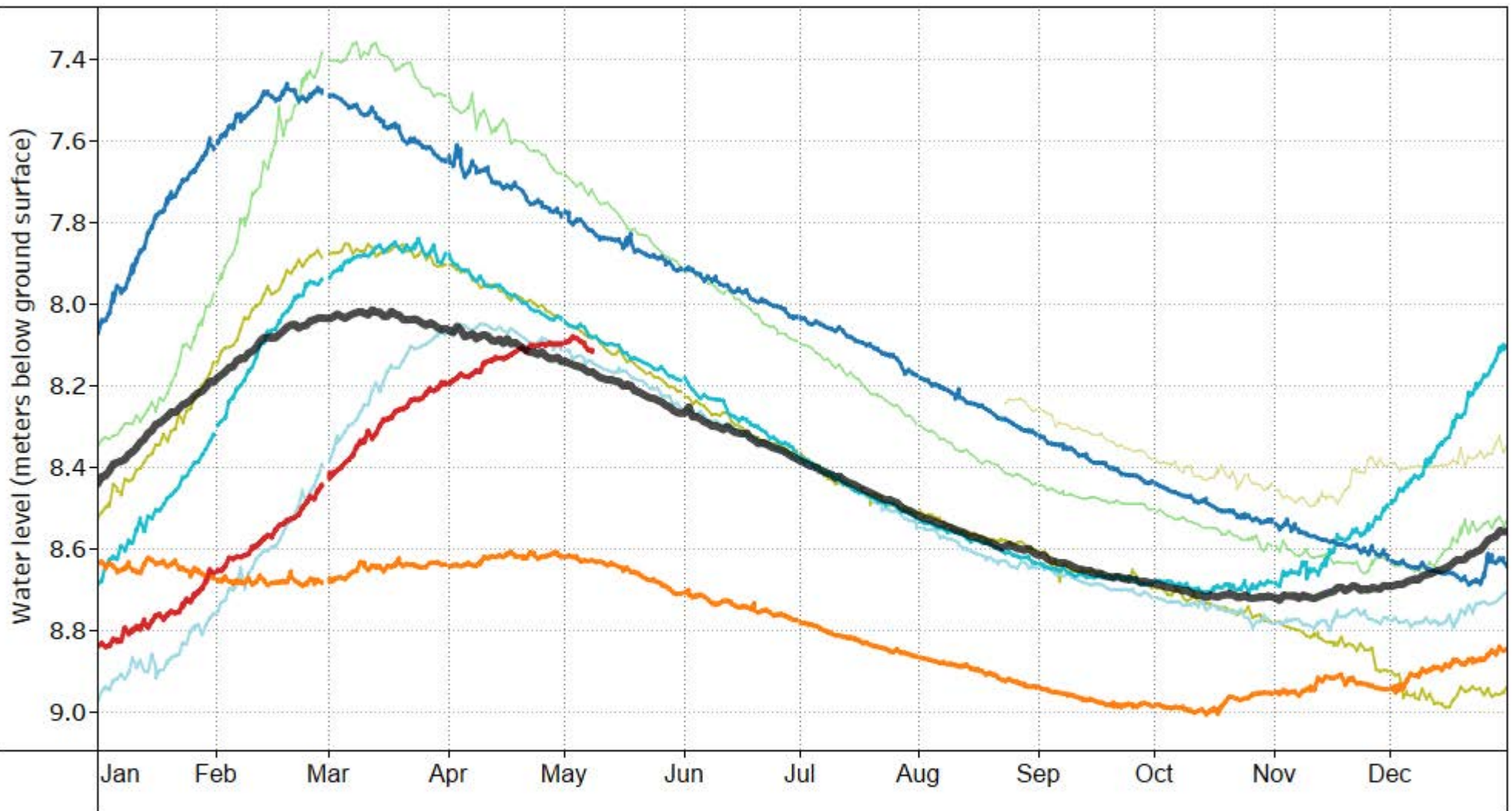

NOTES:

Observation Well  
Associated with Aquifer  
217 (Confined sand and  
gravel - glacial)

YEAR

- 2024
- 2023
- 2022
- 2021
- 2020
- 2019
- 2018
- 2017

— Average Groundwater Level  
Data included from August 2017 to  
December 2023

DRINKING WATER AND WATERSHED PROTECTION –  
REGIONAL GROUNDWATER LEVEL ANALYSIS 2024

SEASONAL GROUNDWATER LEVEL CHART  
VOW 16 - Rinvold (WR3 - French Creek)

FIGURE 13-C





OW 287 (WR3 - French Creek) Seasonal Static Water Level

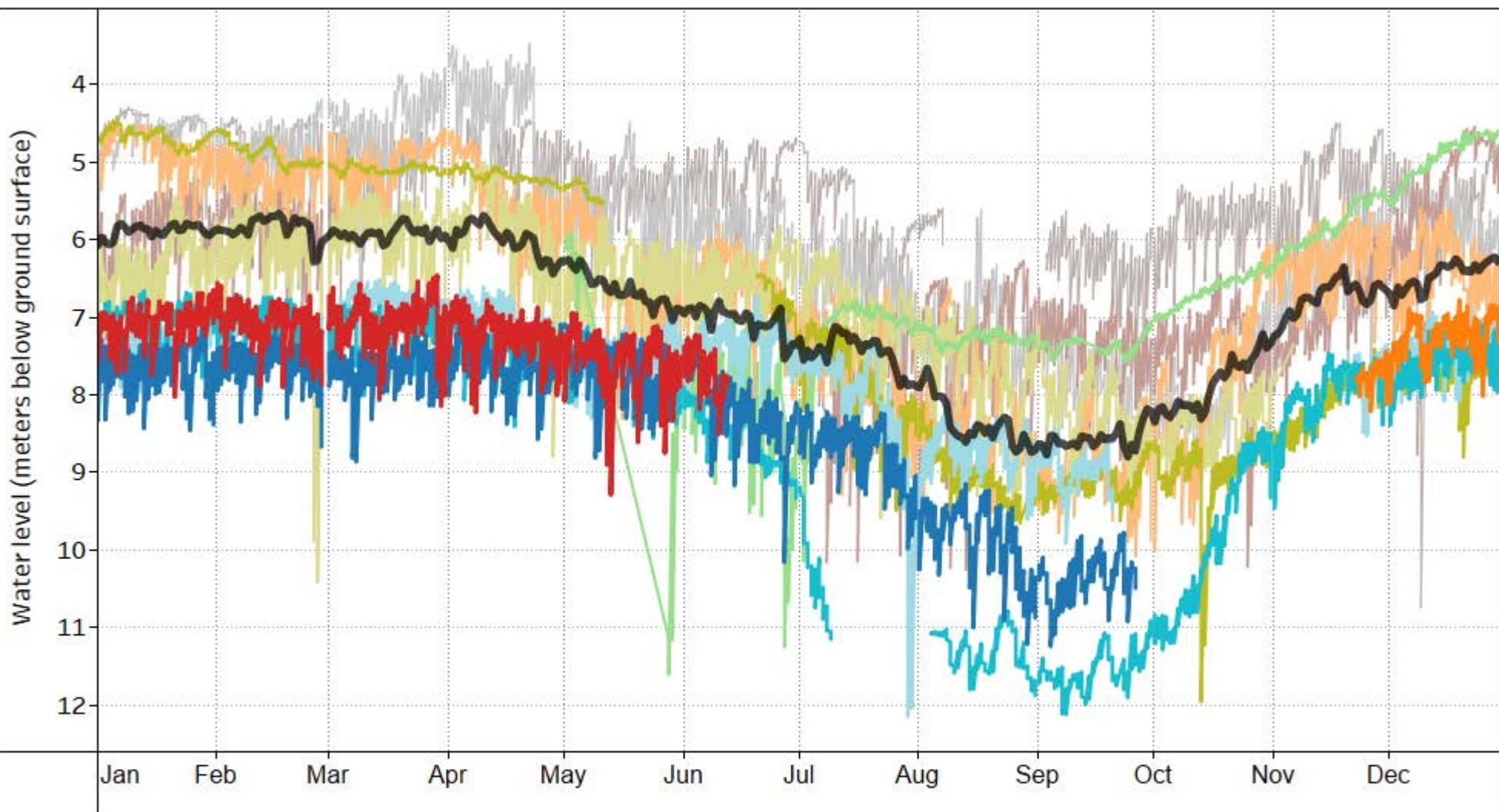

NOTES:

Observation Well  
Associated with Aquifer  
220 (Fractured sedimentary  
rock)

YEAR

- |        |        |        |
|--------|--------|--------|
| ■ 2024 | ■ 2019 | ■ 2014 |
| ■ 2023 | ■ 2018 | ■ 2013 |
| ■ 2022 | ■ 2017 |        |
| ■ 2021 | ■ 2016 |        |
| ■ 2020 | ■ 2015 |        |

— Average Groundwater Level

Data included from January 2013 to  
December 2023

DRINKING WATER AND WATERSHED PROTECTION –  
REGIONAL GROUNDWATER LEVEL ANALYSIS 2024

SEASONAL GROUNDWATER LEVEL CHART  
OW 287 (WR3 - French Creek)

FIGURE 14-C





### OW 303 (WR3 - French Creek) Seasonal Static Water Level

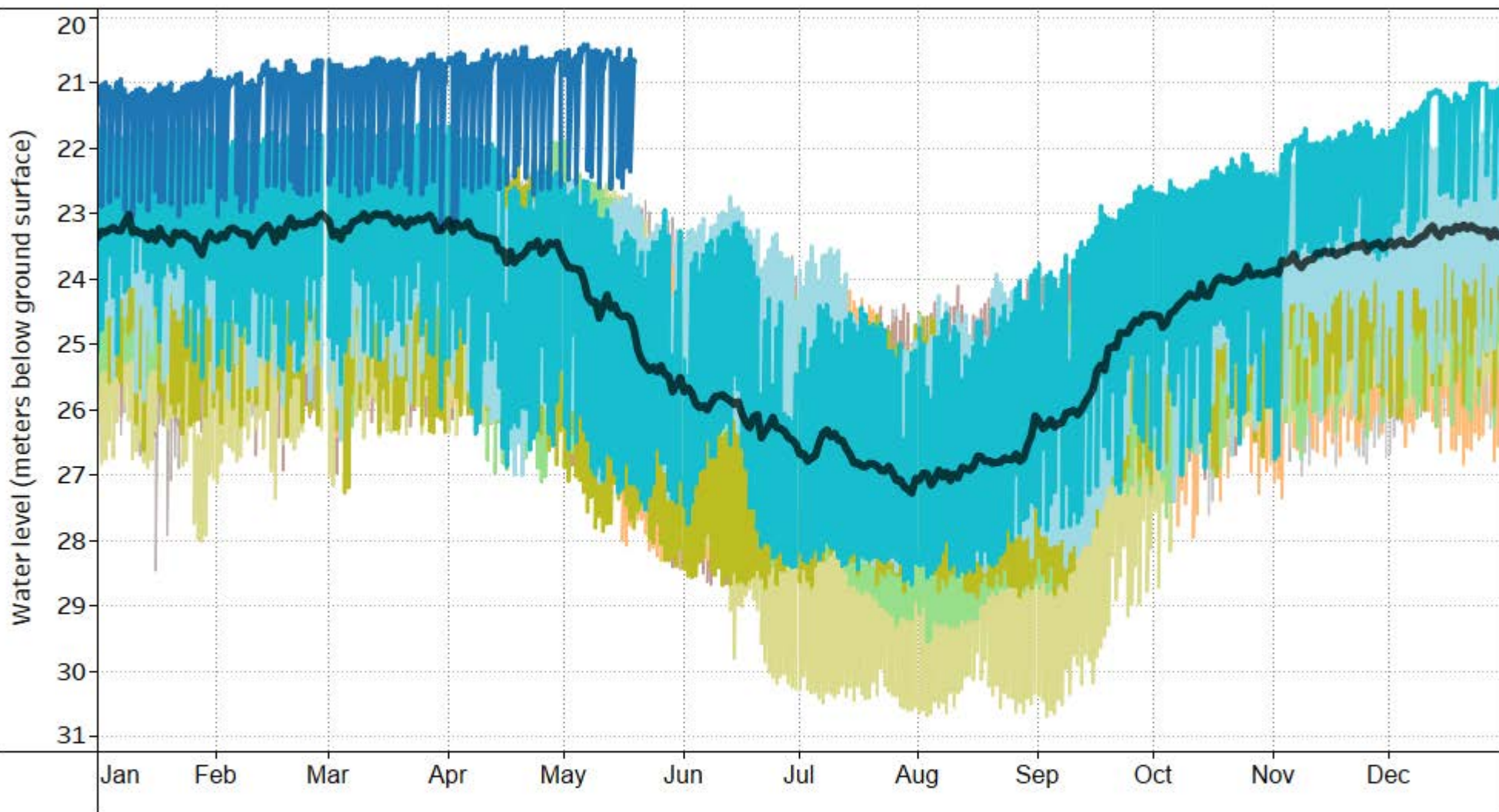

**NOTES:**

Observation Well  
Associated with Aquifer  
1250 (Confined sand and  
gravel - glacio-marine)

**YEAR**

- |        |        |
|--------|--------|
| ■ 2022 | ■ 2017 |
| ■ 2021 | ■ 2016 |
| ■ 2020 | ■ 2015 |
| ■ 2019 | ■ 2014 |
| ■ 2018 | ■ 2013 |

— Average Groundwater Level

Data included from January 2013 to  
May 2022

DRINKING WATER AND WATERSHED PROTECTION –  
REGIONAL GROUNDWATER LEVEL ANALYSIS 2024

SEASONAL GROUNDWATER LEVEL CHART  
OW 303 (WR3 - French Creek)

FIGURE 15-C



OW 321 (WR3 - French Creek) Seasonal Static Water Level

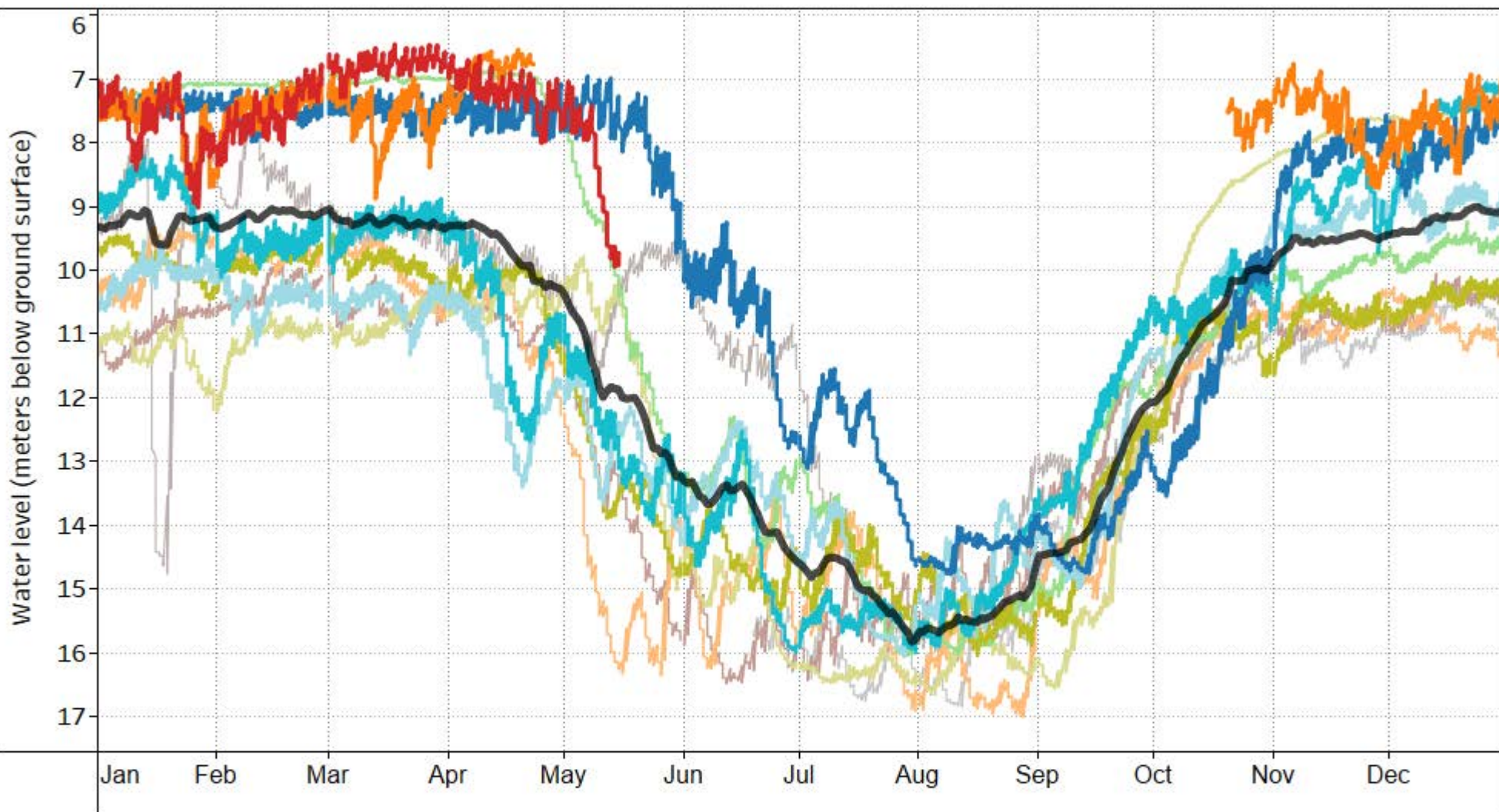

NOTES:

Observation Well  
Associated with Aquifer  
1250 (Confined sand and  
gravel - glacio-marine)

YEAR

- |      |      |      |
|------|------|------|
| 2024 | 2019 | 2014 |
| 2023 | 2018 | 2013 |
| 2022 | 2017 |      |
| 2021 | 2016 |      |
| 2020 | 2015 |      |

— Average Groundwater Level  
Data included from January 2013 to  
December 2023

DRINKING WATER AND WATERSHED PROTECTION –  
REGIONAL GROUNDWATER LEVEL ANALYSIS 2024

SEASONAL GROUNDWATER LEVEL CHART  
OW 321 (WR3 - French Creek)

FIGURE 16-C





OW 424 (WR3 - French Creek) Seasonal Static Water Level

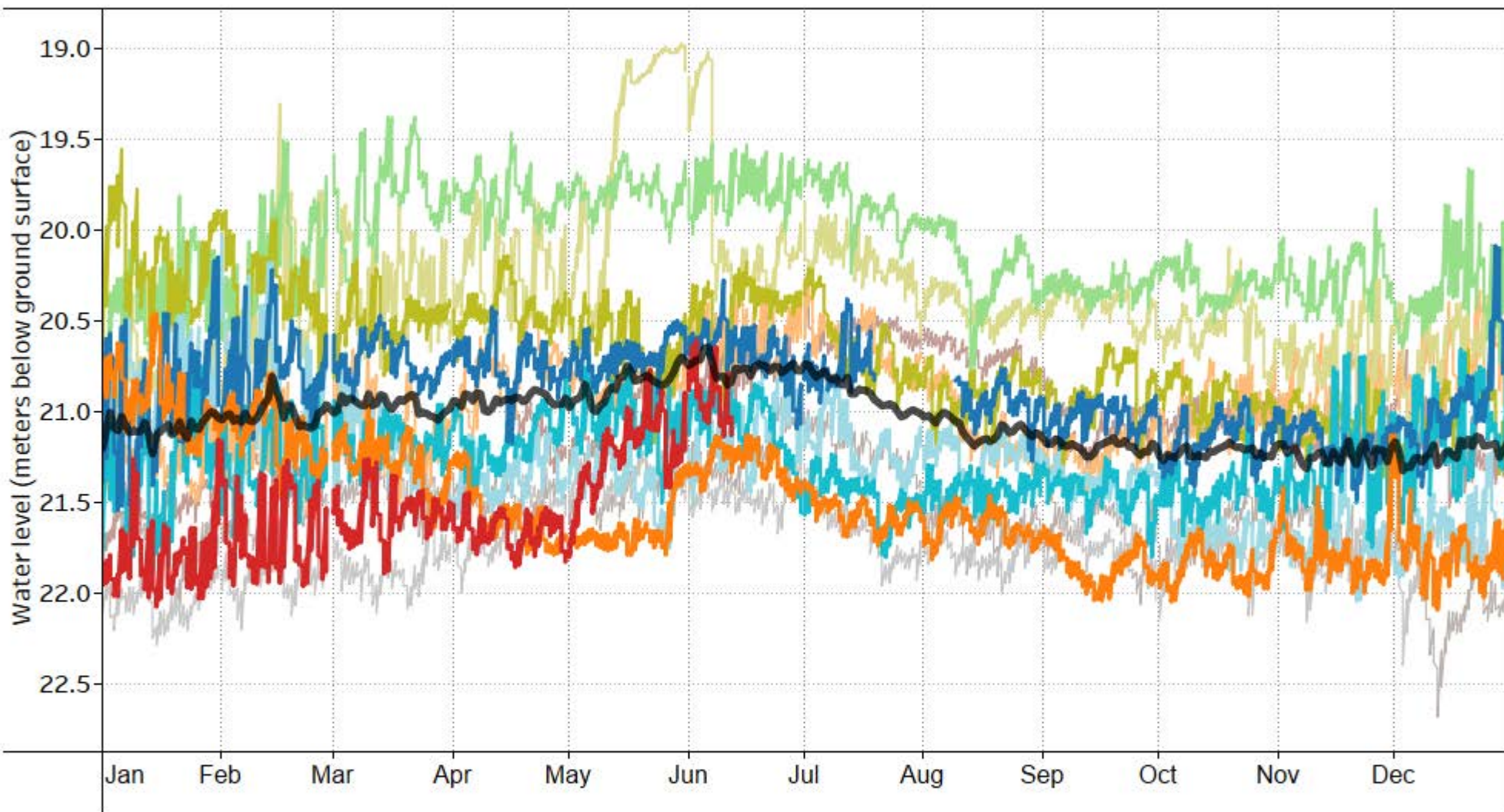

NOTES:

Observation Well  
Associated with Aquifer  
1250 (Confined sand and  
gravel - glacio-marine)

YEAR

- |      |      |      |
|------|------|------|
| 2024 | 2019 | 2014 |
| 2023 | 2018 | 2013 |
| 2022 | 2017 |      |
| 2021 | 2016 |      |
| 2020 | 2015 |      |

— Average Groundwater Level

Data included from January 2013 to  
December 2023

DRINKING WATER AND WATERSHED PROTECTION –  
REGIONAL GROUNDWATER LEVEL ANALYSIS 2024

SEASONAL GROUNDWATER LEVEL CHART  
OW 424 (WR3 - French Creek)

FIGURE 17-C





OW 433 (WR3 - French Creek) Seasonal Static Water Level

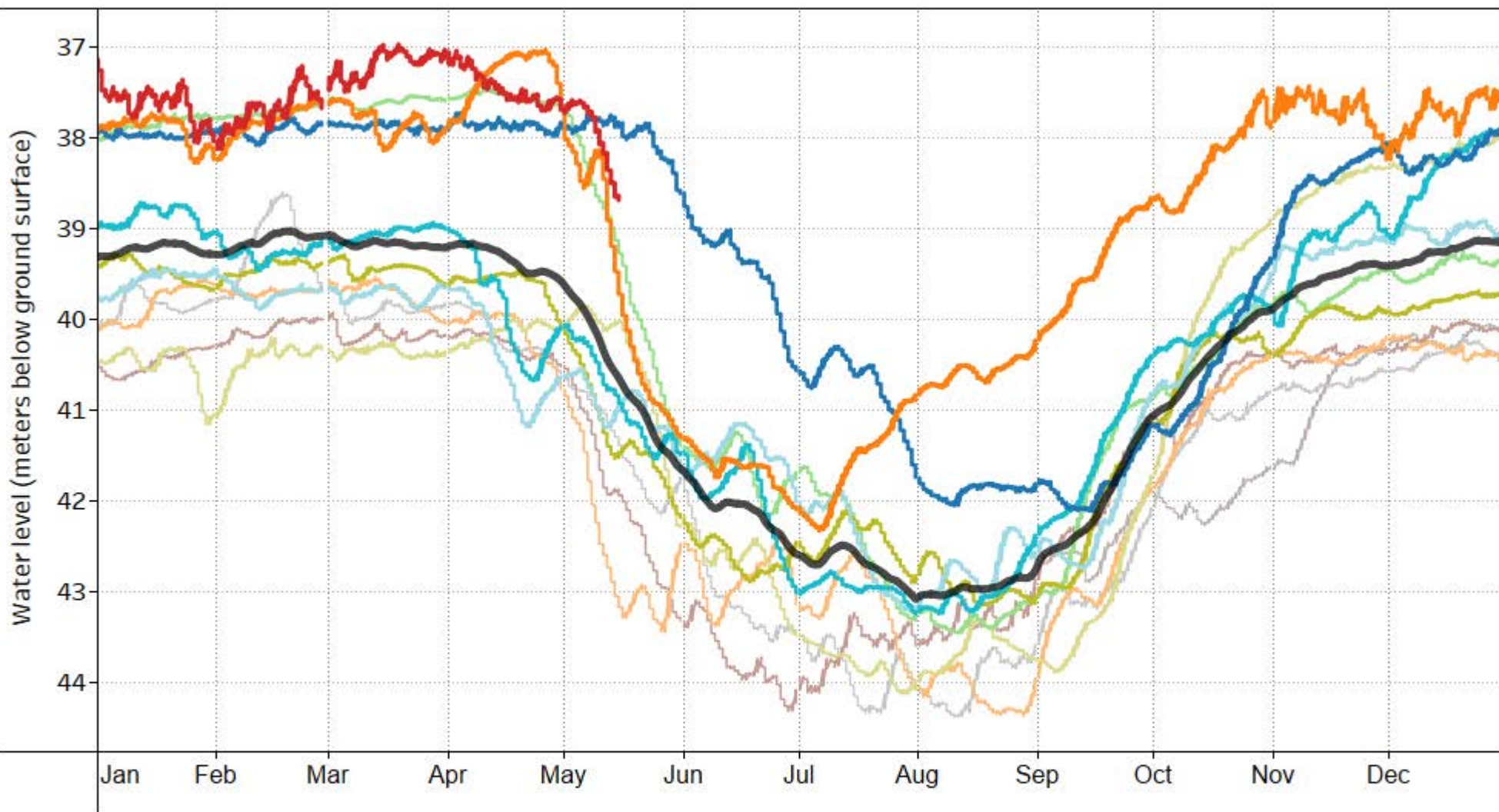

NOTES:

Observation Well  
Associated with Aquifer  
1250 (Confined sand and  
gravel - glacio-marine)

YEAR

- |      |      |   |
|------|------|---|
| 2024 | 2019 | 2014  |
| 2023 | 2018 | 2013  |
| 2022 | 2017 |   |
| 2021 | 2016 | — Average Groundwater Level                           |
| 2020 | 2015 | Data included from September 2013<br>to December 2023 |

DRINKING WATER AND WATERSHED PROTECTION –  
REGIONAL GROUNDWATER LEVEL ANALYSIS 2024

SEASONAL GROUNDWATER LEVEL CHART  
OW 433 (WR3 - French Creek)

FIGURE 18-C





VOW 01 - Fourneau (WR4 - Englishman River) Seasonal Static Water Level

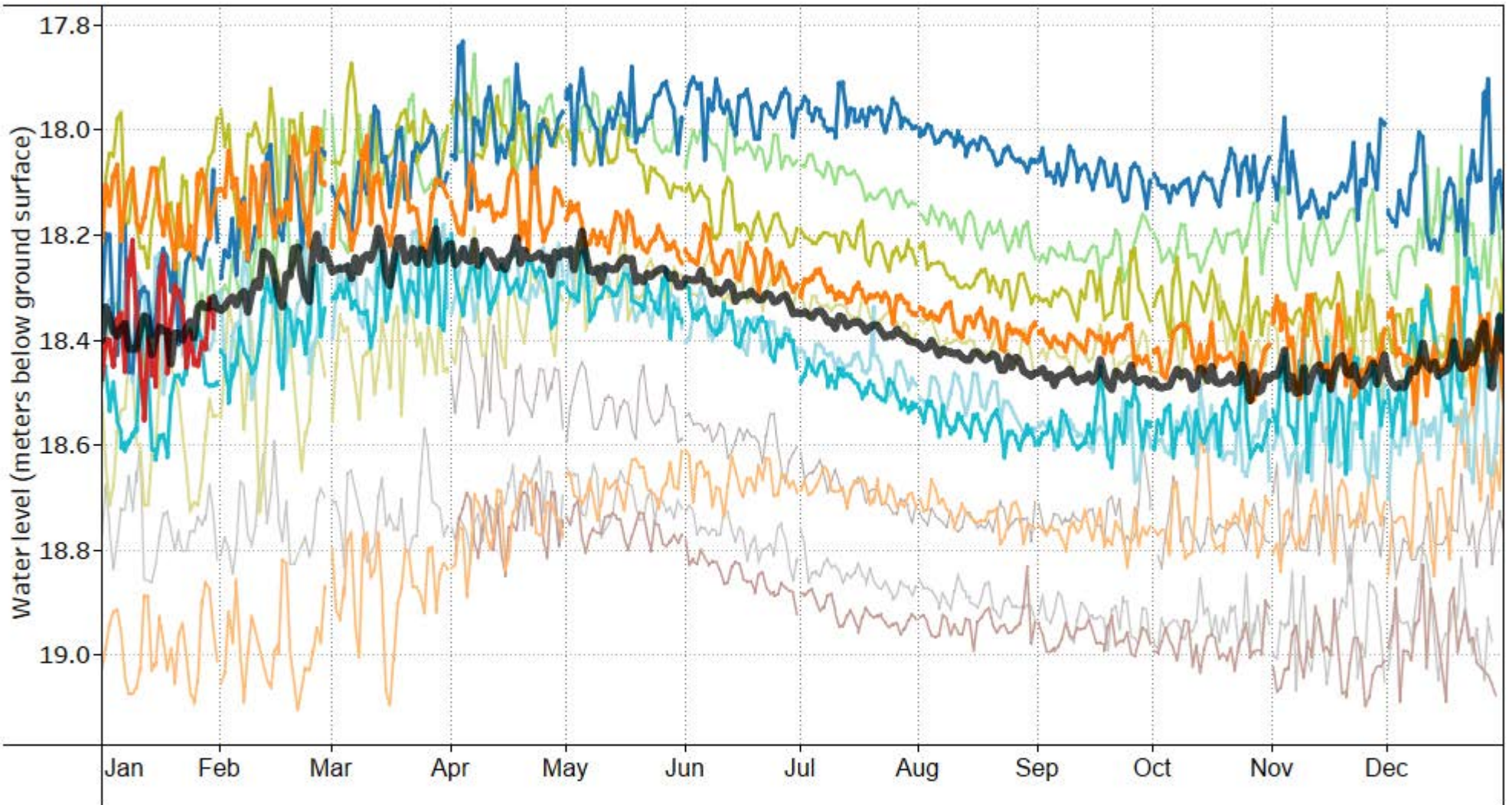

**NOTES:**

Observation Well  
Associated with Aquifer  
216 (Confined sand and  
gravel - glacial)

**YEAR**

- |      |      |      |
|------|------|------|
| 2024 | 2019 | 2014 |
| 2023 | 2018 | 2013 |
| 2022 | 2017 |      |
| 2021 | 2016 |      |
| 2020 | 2015 |      |

— Average Groundwater Level

Data included from April 2013 to  
December 2023

DRINKING WATER AND WATERSHED PROTECTION –  
REGIONAL GROUNDWATER LEVEL ANALYSIS 2024

SEASONAL GROUNDWATER LEVEL CHART  
VOW 01 - Fourneau (WR4 - Englishman River)

FIGURE 19-C





OW 395 (WR4 - Englishman River) Seasonal Static Water Level

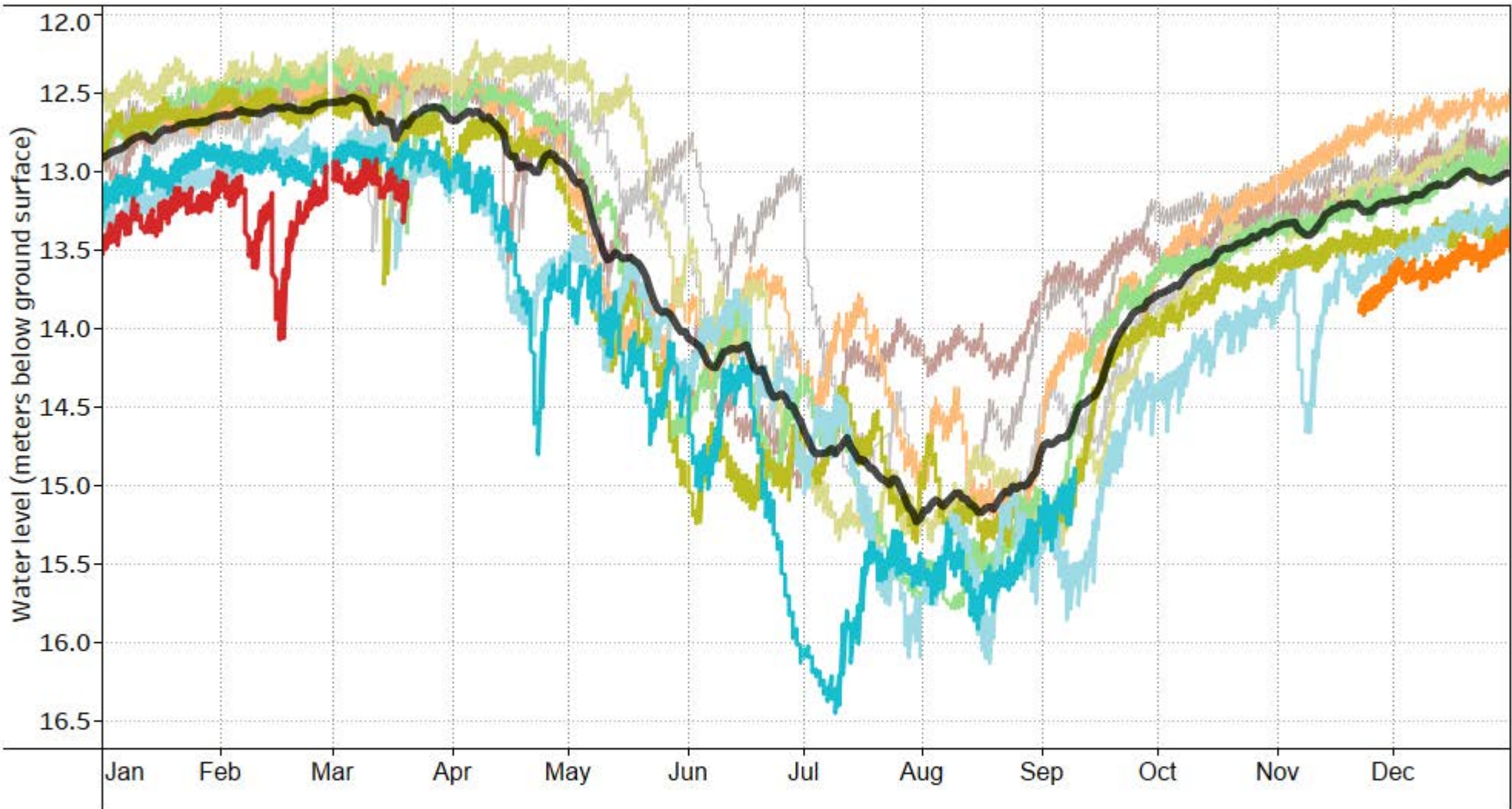

NOTES:

Observation Well  
Associated with Aquifer  
219 (Confined sand and  
gravel - glacial)

YEAR

- |      |      |   |
|------|------|---|
| 2024 | 2018 | 2013  |
| 2023 | 2017 |   |
| 2021 | 2016 |   |
| 2020 | 2015 | — Average Groundwater Level                         |
| 2019 | 2014 | Data included from January 2013 to<br>December 2023 |

DRINKING WATER AND WATERSHED PROTECTION –  
REGIONAL GROUNDWATER LEVEL ANALYSIS 2024

SEASONAL GROUNDWATER LEVEL CHART  
OW 395 (WR4 - Englishman River)

FIGURE 20-C



VOW 12 - Biggs (WR5 - Nanoose to South Wellington) Seasonal Static Water Level

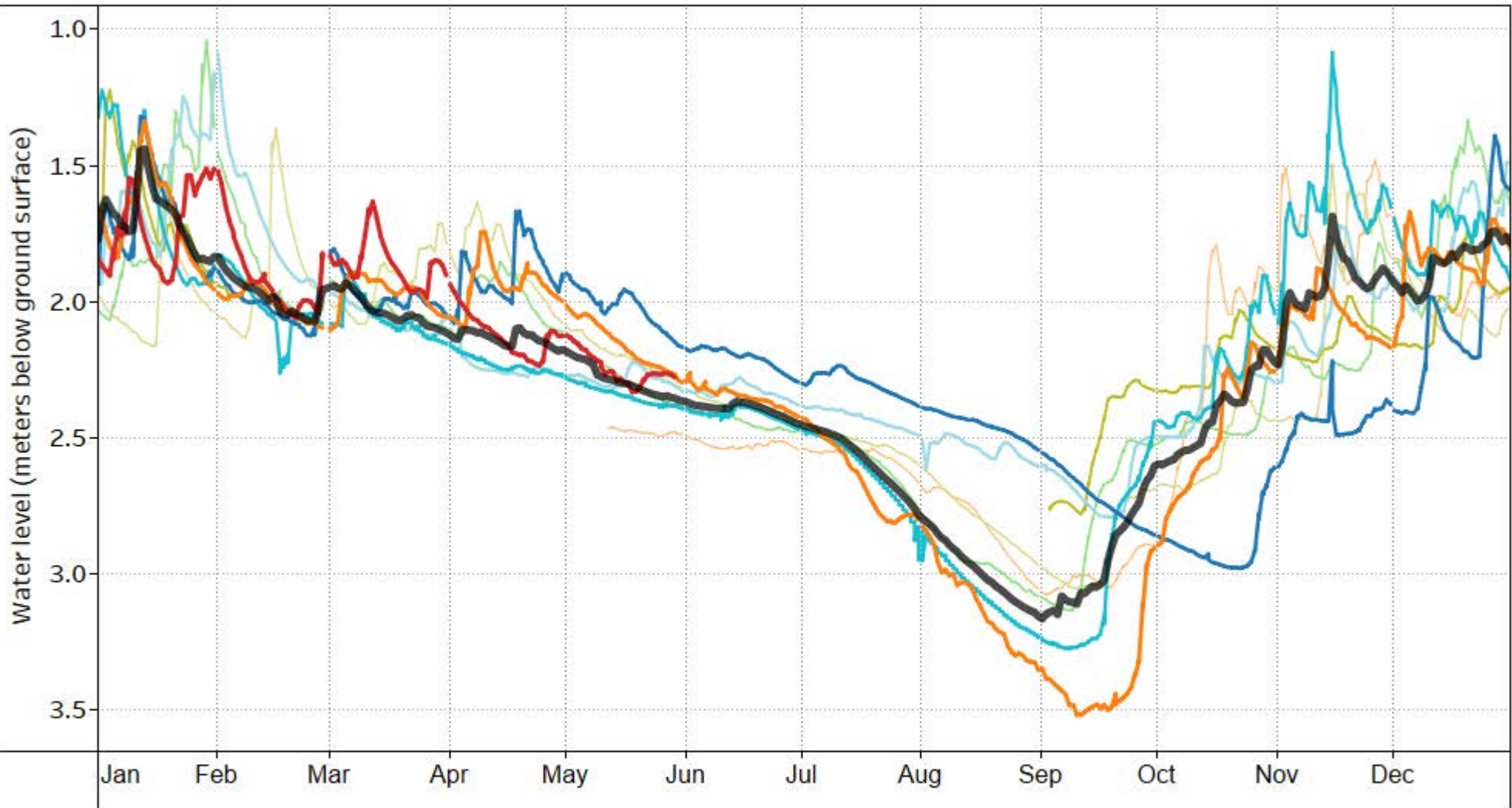

NOTES:

Observation Well  
Associated with Aquifer  
167 (Confined sand and  
gravel - glacial)

YEAR

- 2024
 ■ 2019
- 2023
 ■ 2018
- 2022
 ■ 2017
- 2021
 ■ 2016
- 2020

— Average Groundwater Level

Data included from May 2016 to  
December 2023

DRINKING WATER AND WATERSHED PROTECTION –  
REGIONAL GROUNDWATER LEVEL ANALYSIS 2024

SEASONAL GROUNDWATER LEVEL CHART  
VOW 12 - Biggs (WR5 - Nanoose to South Wellington)

FIGURE 21-C





OW 388 (WR5 - Nanoose to South Wellington) Seasonal Static Water Level

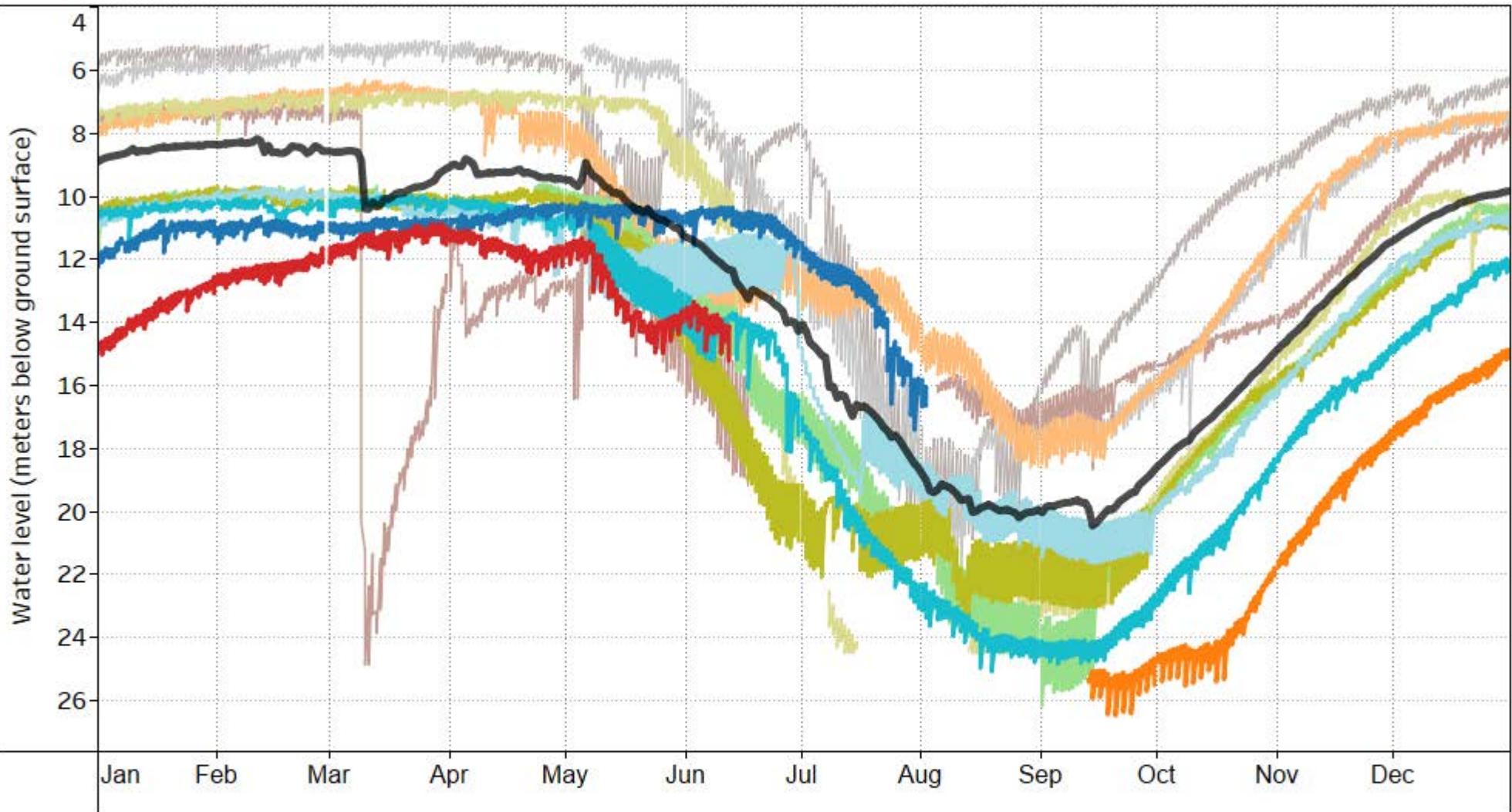

NOTES:

Observation Well  
Associated with Aquifer  
211 (Fractured crystalline  
bedrock)

YEAR

- |      |      |      |
|------|------|------|
| 2024 | 2019 | 2014 |
| 2023 | 2018 | 2013 |
| 2022 | 2017 |      |
| 2021 | 2016 |      |
| 2020 | 2015 |      |

— Average Groundwater Level

Data included from January 2013 to  
December 2023

DRINKING WATER AND WATERSHED PROTECTION –  
REGIONAL GROUNDWATER LEVEL ANALYSIS 2024

SEASONAL GROUNDWATER LEVEL CHART  
OW 388 (WR5 - Nanoose to South Wellington)

FIGURE 22-C



VOW 02 - Northwind (WR5 - Nanoose to South Wellington) Seasonal Static Water Level

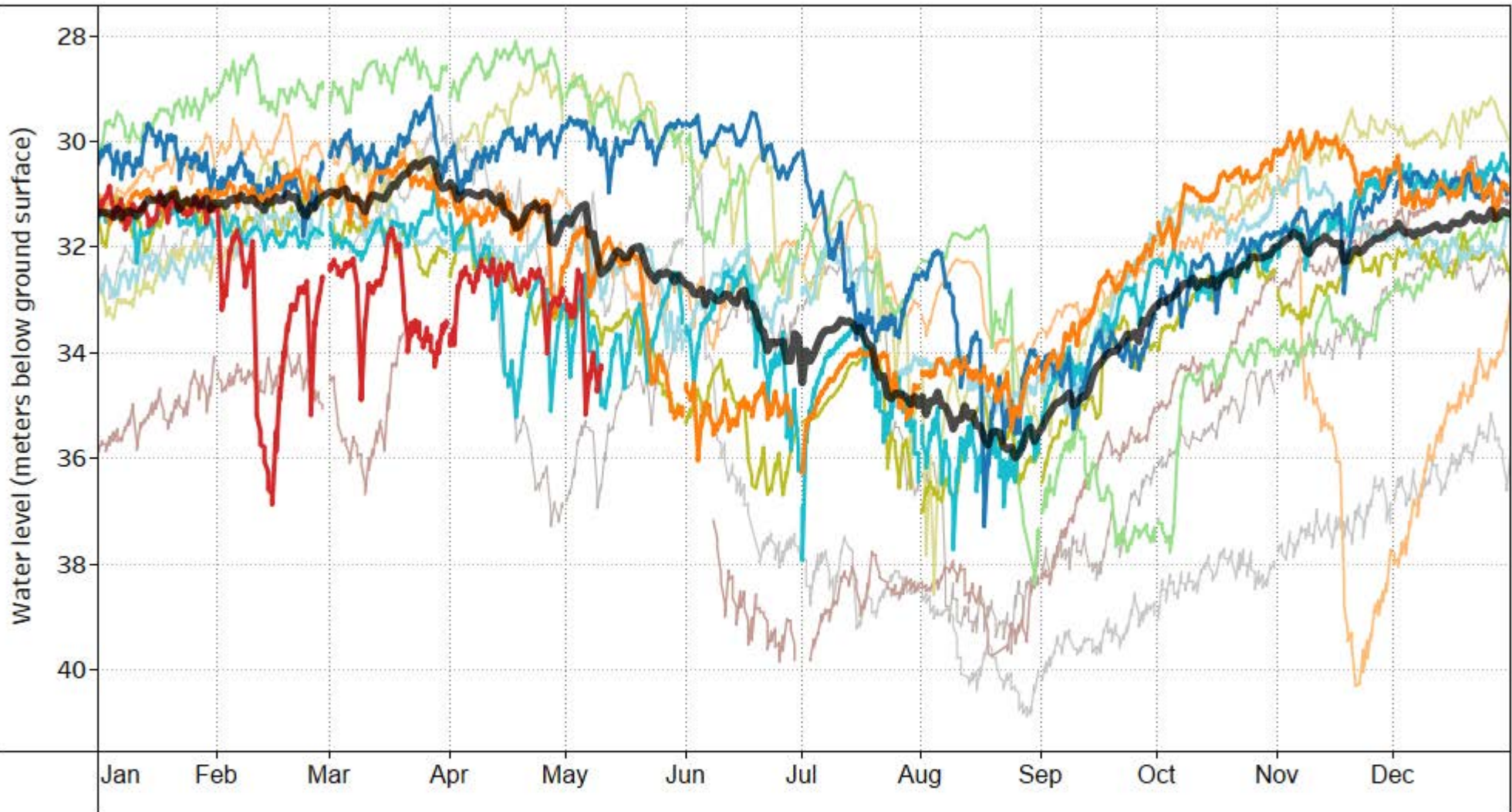

NOTES:

Observation Well  
Associated with Aquifer  
213 (Fractured crystalline  
bedrock)

YEAR

- |   |   |   |
|---|---|---|
| <span style="color: red;">■</span> 2024       | <span style="color: olive;">■</span> 2019       | <span style="color: grey;">■</span> 2014  |
| <span style="color: orange;">■</span> 2023    | <span style="color: lightgreen;">■</span> 2018  | <span style="color: brown;">■</span> 2013 |
| <span style="color: blue;">■</span> 2022      | <span style="color: yellowgreen;">■</span> 2017 |   |
| <span style="color: cyan;">■</span> 2021      | <span style="color: yellow;">■</span> 2016      |   |
| <span style="color: lightblue;">■</span> 2020 | <span style="color: brown;">■</span> 2015       |   |

— Average Groundwater Level

Data included from April 2013 to  
December 2023

DRINKING WATER AND WATERSHED PROTECTION –  
REGIONAL GROUNDWATER LEVEL ANALYSIS 2024

SEASONAL GROUNDWATER LEVEL CHART  
VOW 02 - Northwind (WR5 - Nanoose to South Wellington)

FIGURE 23-C





VOW 03 - Elm (WR5 - Nanoose to South Wellington) Seasonal Static Water Level

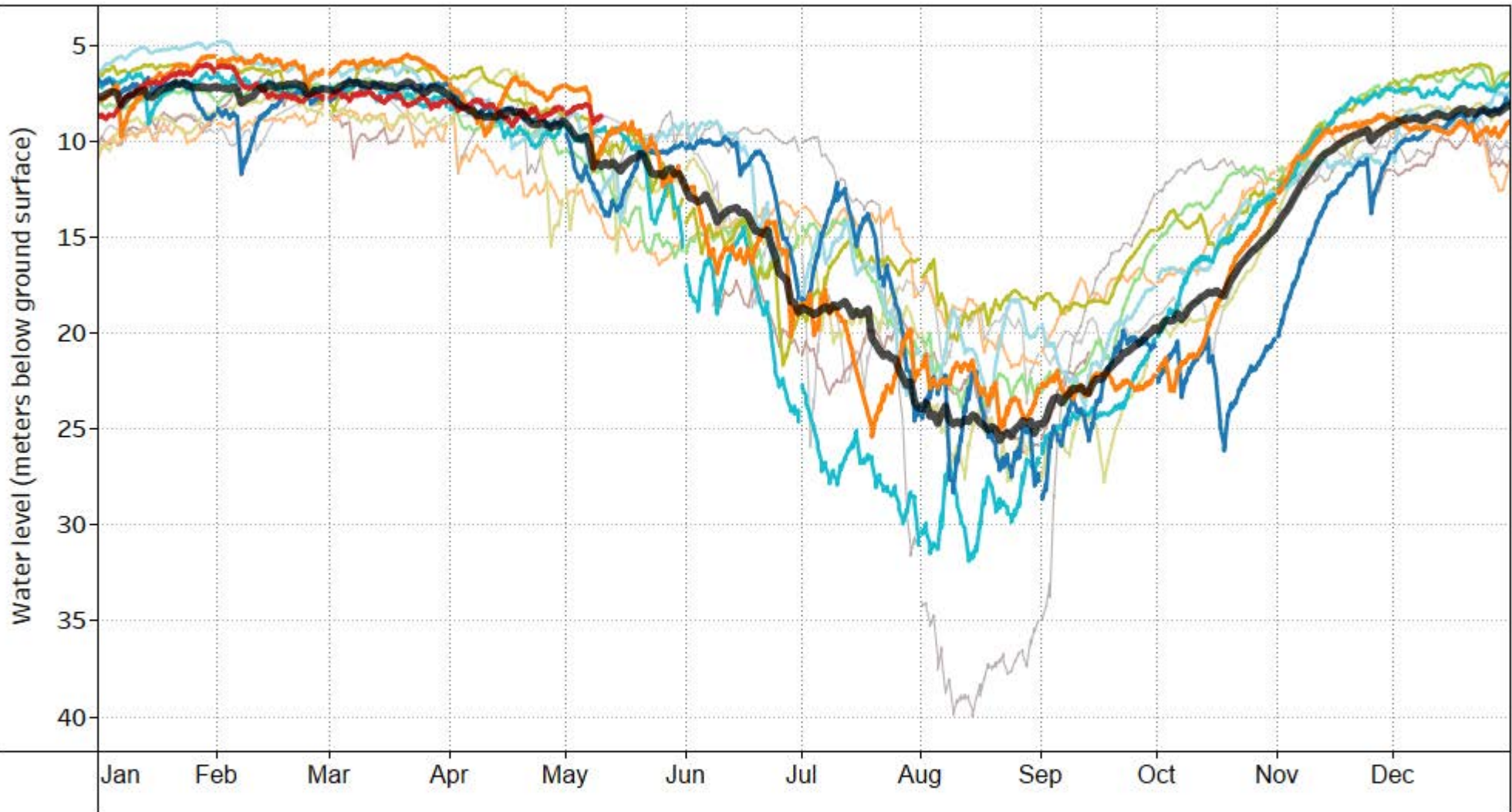

NOTES:

Observation Well  
Associated with Aquifer  
213 (Fractured crystalline  
bedrock)

YEAR

- |      |      |      |
|------|------|------|
| 2024 | 2019 | 2014 |
| 2023 | 2018 | 2013 |
| 2022 | 2017 |      |
| 2021 | 2016 |      |
| 2020 | 2015 |      |

— Average Groundwater Level

Data included from April 2013 to  
December 2023

DRINKING WATER AND WATERSHED PROTECTION –  
REGIONAL GROUNDWATER LEVEL ANALYSIS 2024

SEASONAL GROUNDWATER LEVEL CHART  
VOW 03 - Elm (WR5 - Nanoose to South Wellington)

FIGURE 24-C



VOW 13 - Sea Blush (WR5 - Nanoose to South Wellington) Seasonal Static Water Level

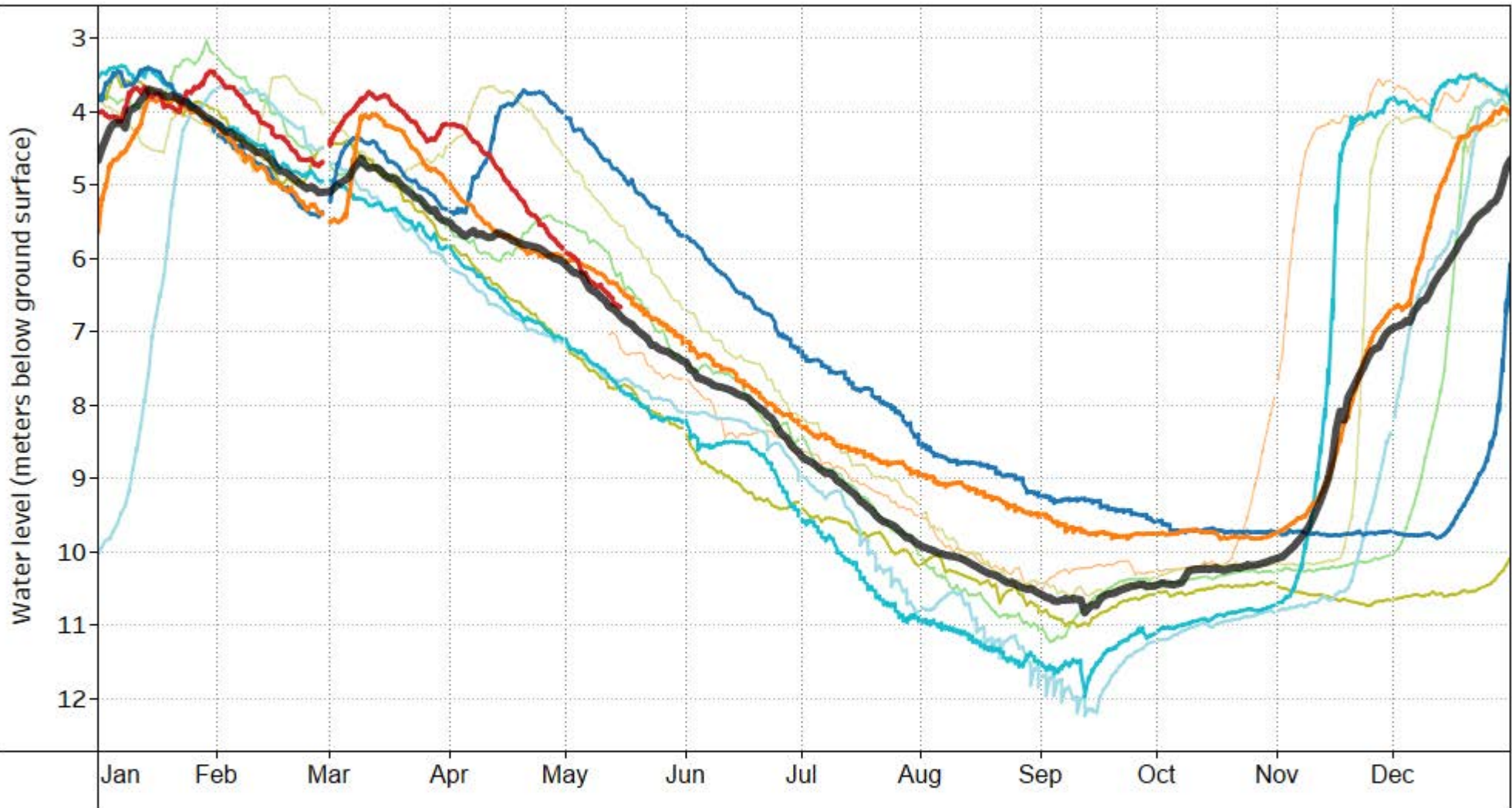

NOTES:

Observation Well  
Associated with Aquifer  
213 (Fractured crystalline  
bedrock)

YEAR

- 
 2024
 - 
 2019
- 
 2023
 - 
 2018
- 
 2022
 - 
 2017
- 
 2021
 - 
 2016
- 
 2020

— Average Groundwater Level

Data included from May 2016 to  
December 2023

DRINKING WATER AND WATERSHED PROTECTION –  
REGIONAL GROUNDWATER LEVEL ANALYSIS 2024

SEASONAL GROUNDWATER LEVEL CHART  
VOW 13 - Sea Blush (WR5 - Nanoose to South Wellington)

FIGURE 25-C





VOW 30 - B2 (WR5 - Nanoose to South Wellington) Seasonal Static Water Level

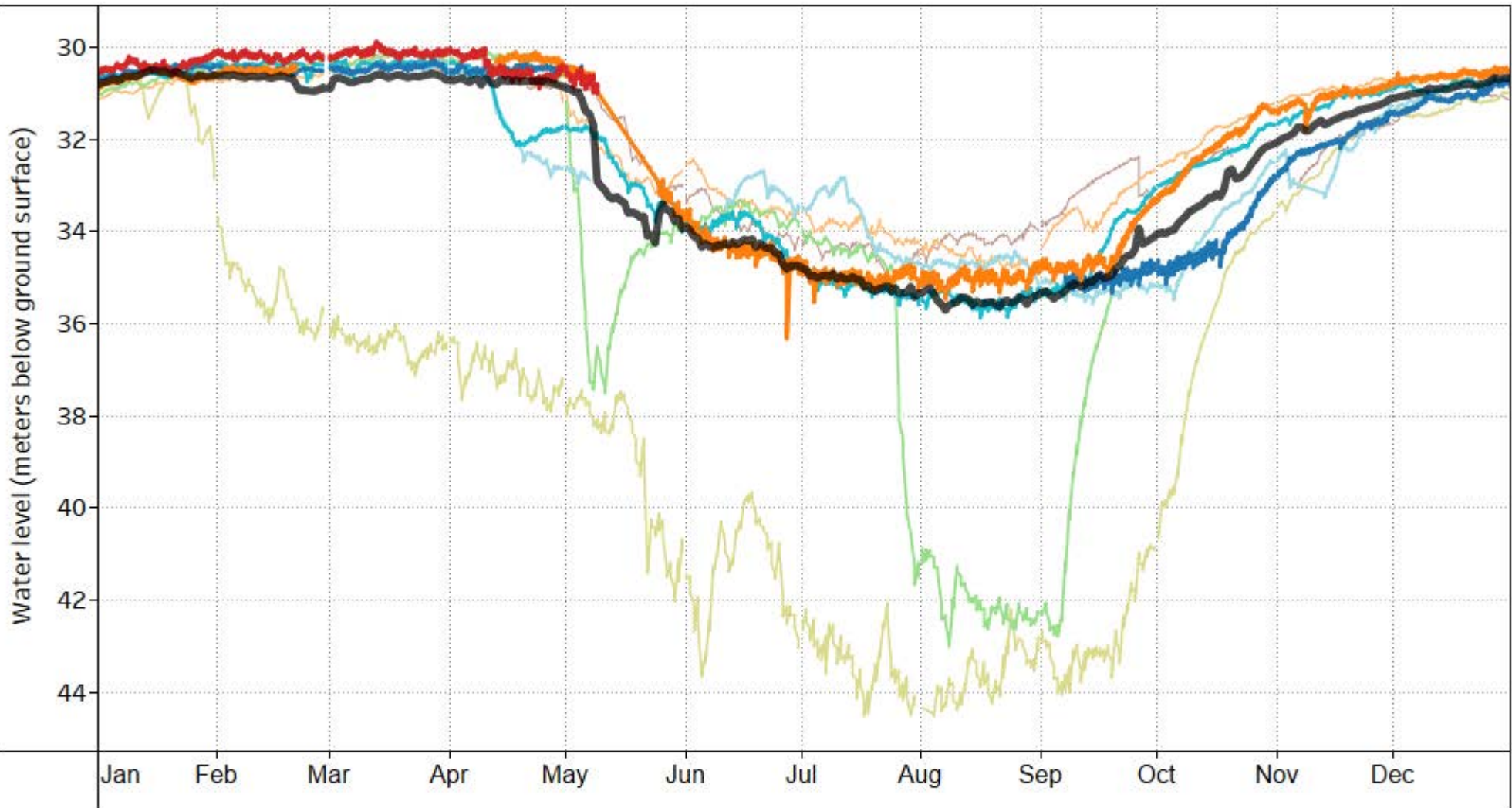

NOTES:

Observation Well  
Associated with Aquifer  
214 (Fractured sedimentary  
rock)

YEAR

- 2024
- 2023
- 2022
- 2021
- 2020
- 2018
- 2017
- 2016
- 2015

— Average Groundwater Level

Data included from April 2015 to  
December 2023

DRINKING WATER AND WATERSHED PROTECTION –  
REGIONAL GROUNDWATER LEVEL ANALYSIS 2024

SEASONAL GROUNDWATER LEVEL CHART  
VOW 30 - B2 (WR5 - Nanoose to South Wellington)

FIGURE 26-C



VOW 31 - B3 (WR5 - Nanoose to South Wellington) Seasonal Static Water Level

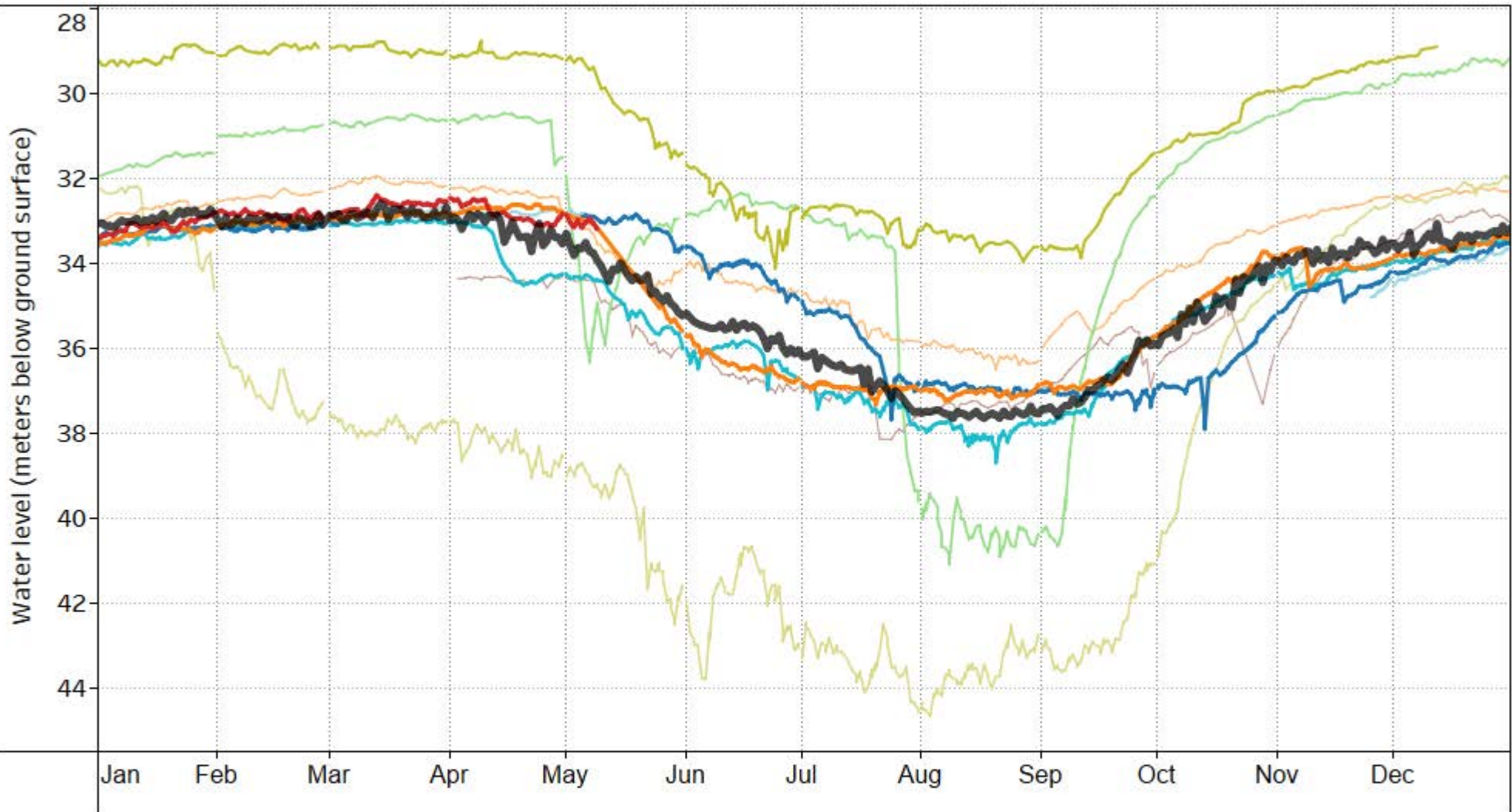

NOTES:

Observation Well  
Associated with Aquifer  
214 (Fractured sedimentary  
rock)

YEAR

- |      |      |
|------|------|
| 2024 | 2019 |
| 2023 | 2018 |
| 2022 | 2017 |
| 2021 | 2016 |
| 2020 | 2015 |

— Average Groundwater Level

Data included from April 2015 to  
December 2023

DRINKING WATER AND WATERSHED PROTECTION –  
REGIONAL GROUNDWATER LEVEL ANALYSIS 2024

SEASONAL GROUNDWATER LEVEL CHART  
VOW 31 - B3 (WR5 - Nanoose to South Wellington)

FIGURE 27-C





VOW 32 - B4 (WR5 - Nanoose to South Wellington) Seasonal Static Water Level

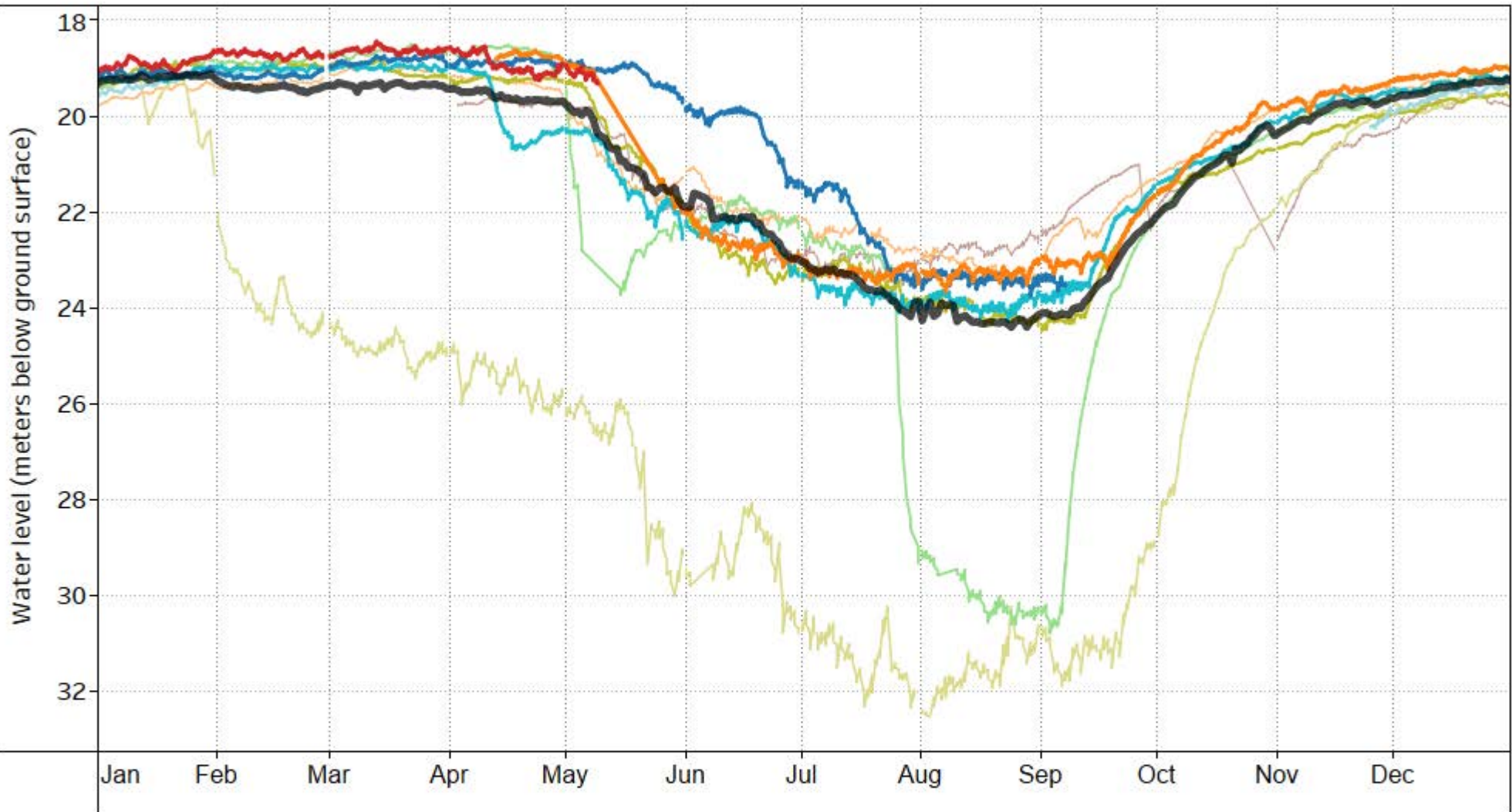

NOTES:

Observation Well  
Associated with Aquifer  
214 (Fractured sedimentary  
rock)

YEAR

- |      |      |
|------|------|
| 2024 | 2019 |
| 2023 | 2018 |
| 2022 | 2017 |
| 2021 | 2016 |
| 2020 | 2015 |

— Average Groundwater Level

Data included from April 2015 to  
December 2023

DRINKING WATER AND WATERSHED PROTECTION –  
REGIONAL GROUNDWATER LEVEL ANALYSIS 2024

SEASONAL GROUNDWATER LEVEL CHART  
VOW 32 - B4 (WR5 - Nanoose to South Wellington)

FIGURE 28-C



VOW 33 - B7 (WR5 - Nanoose to South Wellington) Seasonal Static Water Level

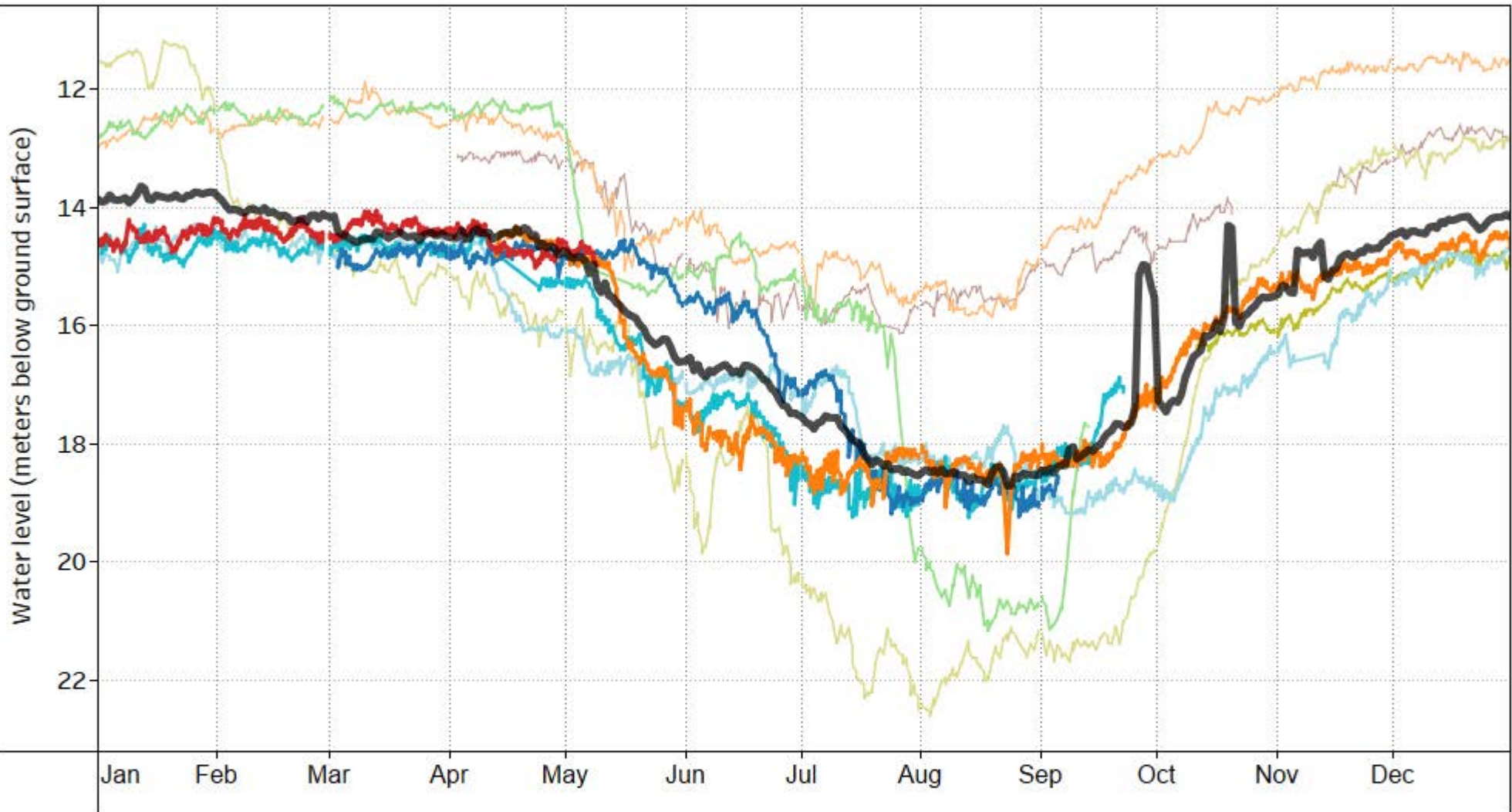

NOTES:

Observation Well  
Associated with Aquifer  
214 (Fractured sedimentary  
rock)

YEAR

- |        |        |
|--------|--------|
| ■ 2024 | ■ 2019 |
| ■ 2023 | ■ 2018 |
| ■ 2022 | ■ 2017 |
| ■ 2021 | ■ 2016 |
| ■ 2020 | ■ 2015 |

— Average Groundwater Level

Data included from April 2015 to  
December 2023

DRINKING WATER AND WATERSHED PROTECTION –  
REGIONAL GROUNDWATER LEVEL ANALYSIS 2024

SEASONAL GROUNDWATER LEVEL CHART  
VOW 33 - B7 (WR5 - Nanoose to South Wellington)

FIGURE 29-C





VOW 34 - B9 (WR5 - Nanoose to South Wellington) Seasonal Static Water Level

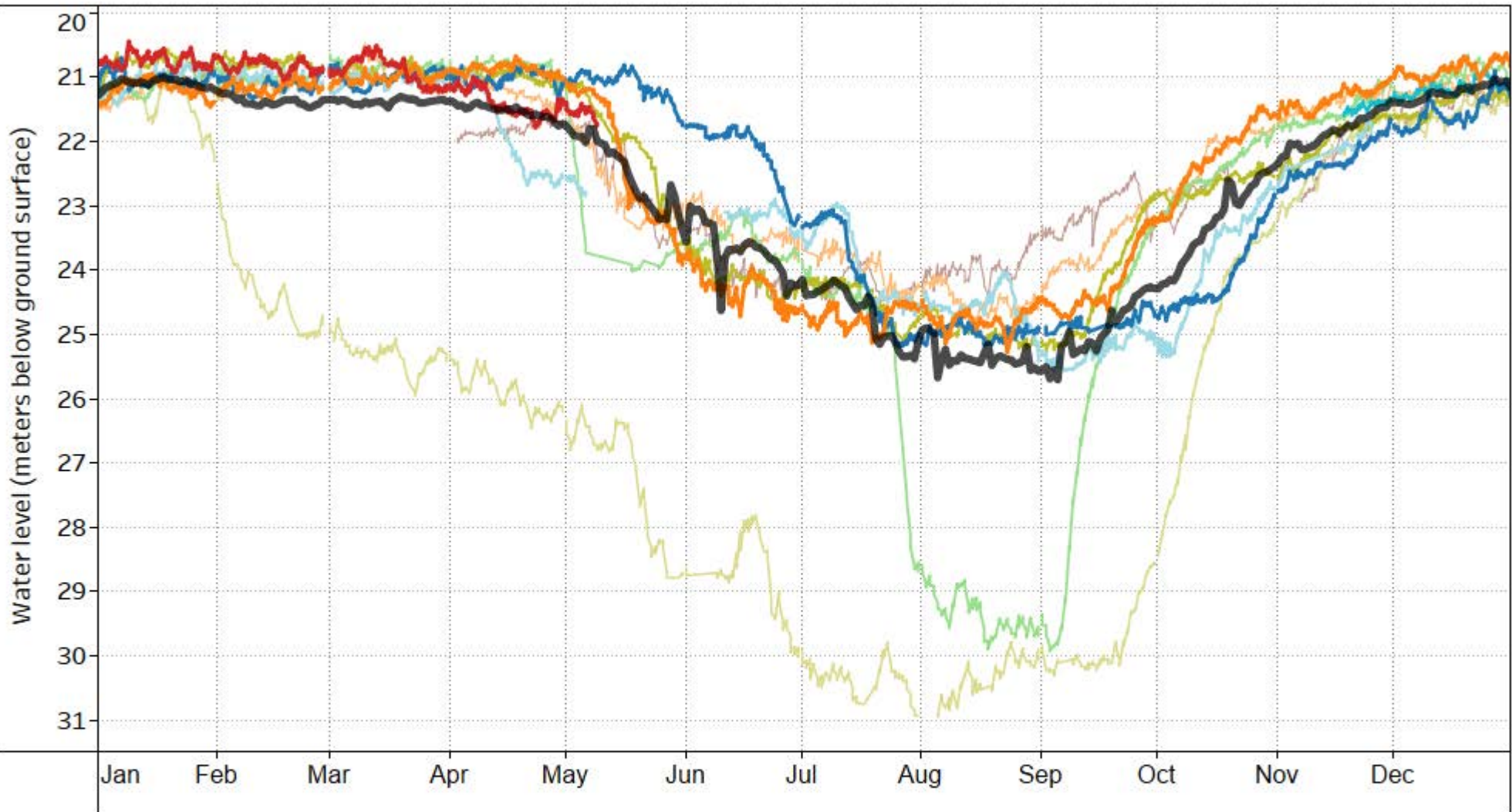

NOTES:

Observation Well  
Associated with Aquifer  
214 (Fractured sedimentary  
rock)

YEAR

- |        |        |
|--------|--------|
| ■ 2024 | ■ 2019 |
| ■ 2023 | ■ 2018 |
| ■ 2022 | ■ 2017 |
| ■ 2021 | ■ 2016 |
| ■ 2020 | ■ 2015 |

— Average Groundwater Level

Data included from April 2015 to  
December 2023

DRINKING WATER AND WATERSHED PROTECTION –  
REGIONAL GROUNDWATER LEVEL ANALYSIS 2024

SEASONAL GROUNDWATER LEVEL CHART  
VOW 34 - B9 (WR5 - Nanoose to South Wellington)

FIGURE 30-C



OW 232 (WR5 - Nanoose to South Wellington) Seasonal Static Water Level

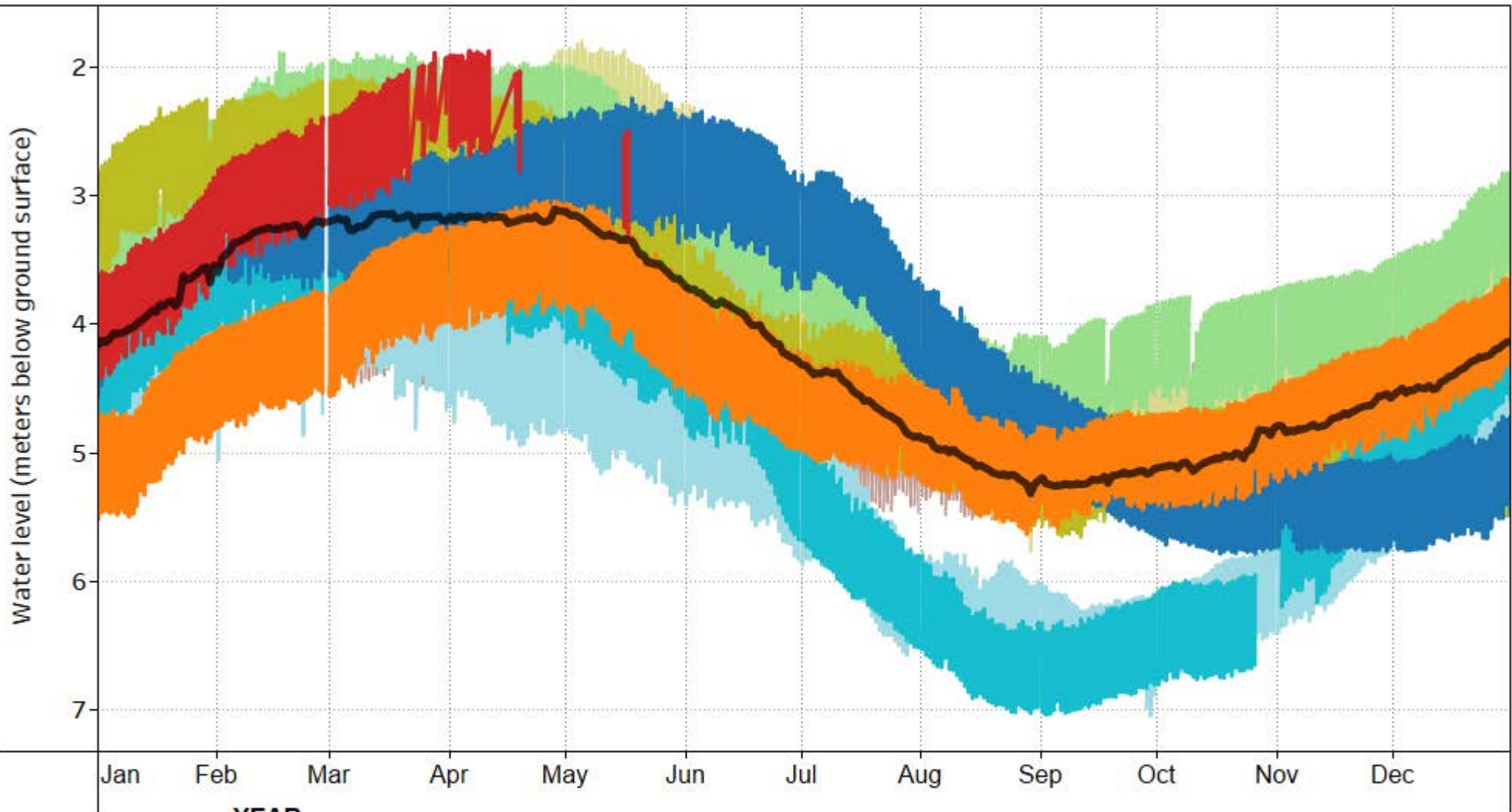

NOTES:

Observation Well  
Associated with Aquifer  
215 (Confined sand and  
gravel - glacial)

YEAR

- |      |      |
|------|------|
| 2024 | 2018 |
| 2023 | 2017 |
| 2022 | 2016 |
| 2021 | 2015 |
| 2020 | 2014 |
| 2019 | 2013 |

— Average Groundwater Level

Data included from April 2013 to  
December 2023

DRINKING WATER AND WATERSHED PROTECTION –  
REGIONAL GROUNDWATER LEVEL ANALYSIS 2024

SEASONAL GROUNDWATER LEVEL CHART  
OW 232 (WR5 - Nanoose to South Wellington)

FIGURE 31-C





OW 340 (WR5 - Nanoose to South Wellington) Seasonal Static Water Level

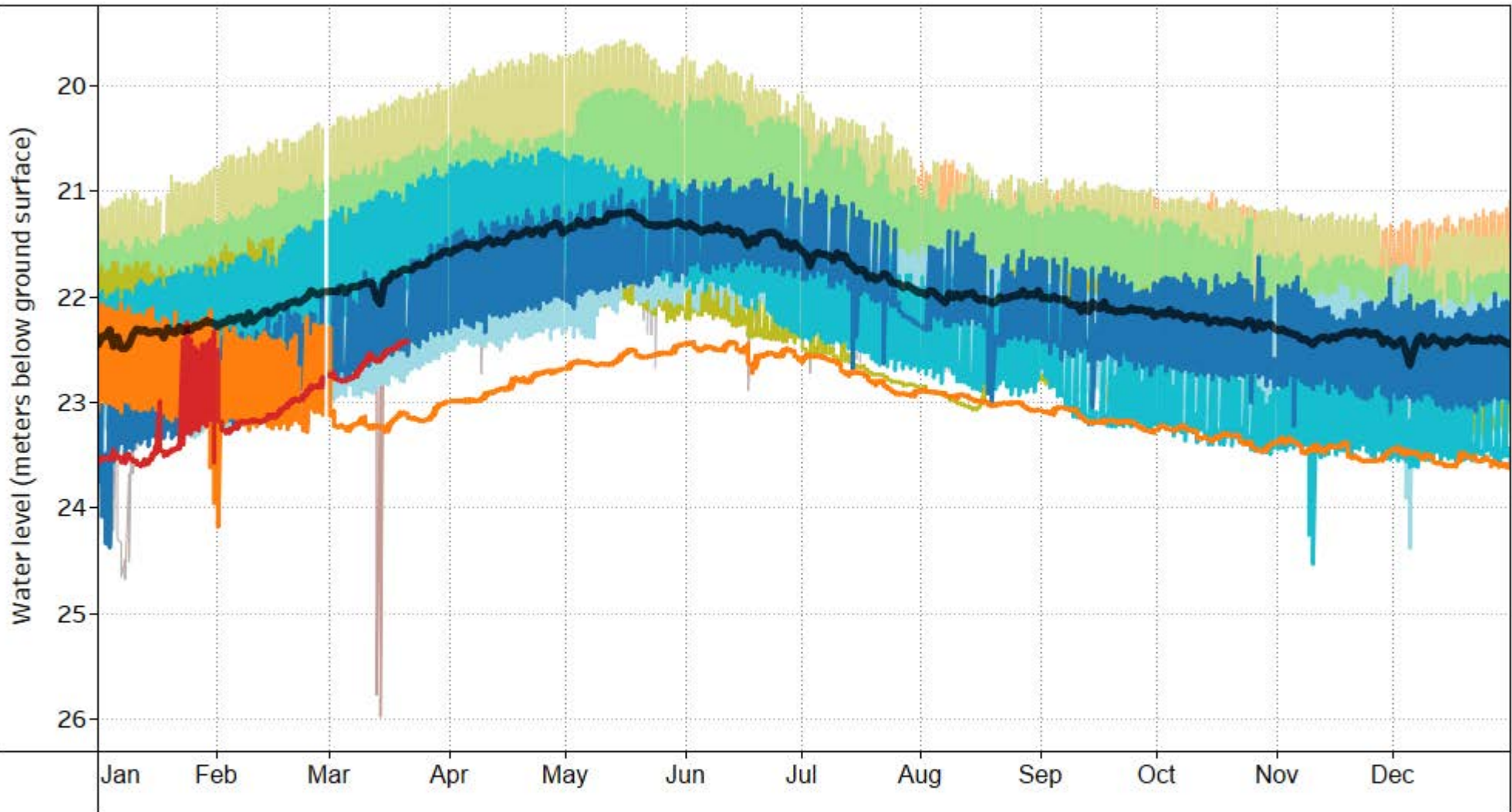

NOTES:

Observation Well  
Associated with Aquifer  
215 (Confined sand and  
gravel - glacial)

YEAR

- |      |      |      |
|------|------|------|
| 2024 | 2019 | 2014 |
| 2023 | 2018 | 2013 |
| 2022 | 2017 |      |
| 2021 | 2016 |      |
| 2020 | 2015 |      |

— Average Groundwater Level

Data included from January 2013 to  
December 2023

DRINKING WATER AND WATERSHED PROTECTION –  
REGIONAL GROUNDWATER LEVEL ANALYSIS 2024

SEASONAL GROUNDWATER LEVEL CHART  
OW 340 (WR5 - Nanoose to South Wellington)

FIGURE 32-C



VOW 28 - Southwind (WR5 - Nanoose to South Wellington) Seasonal Static Water Level

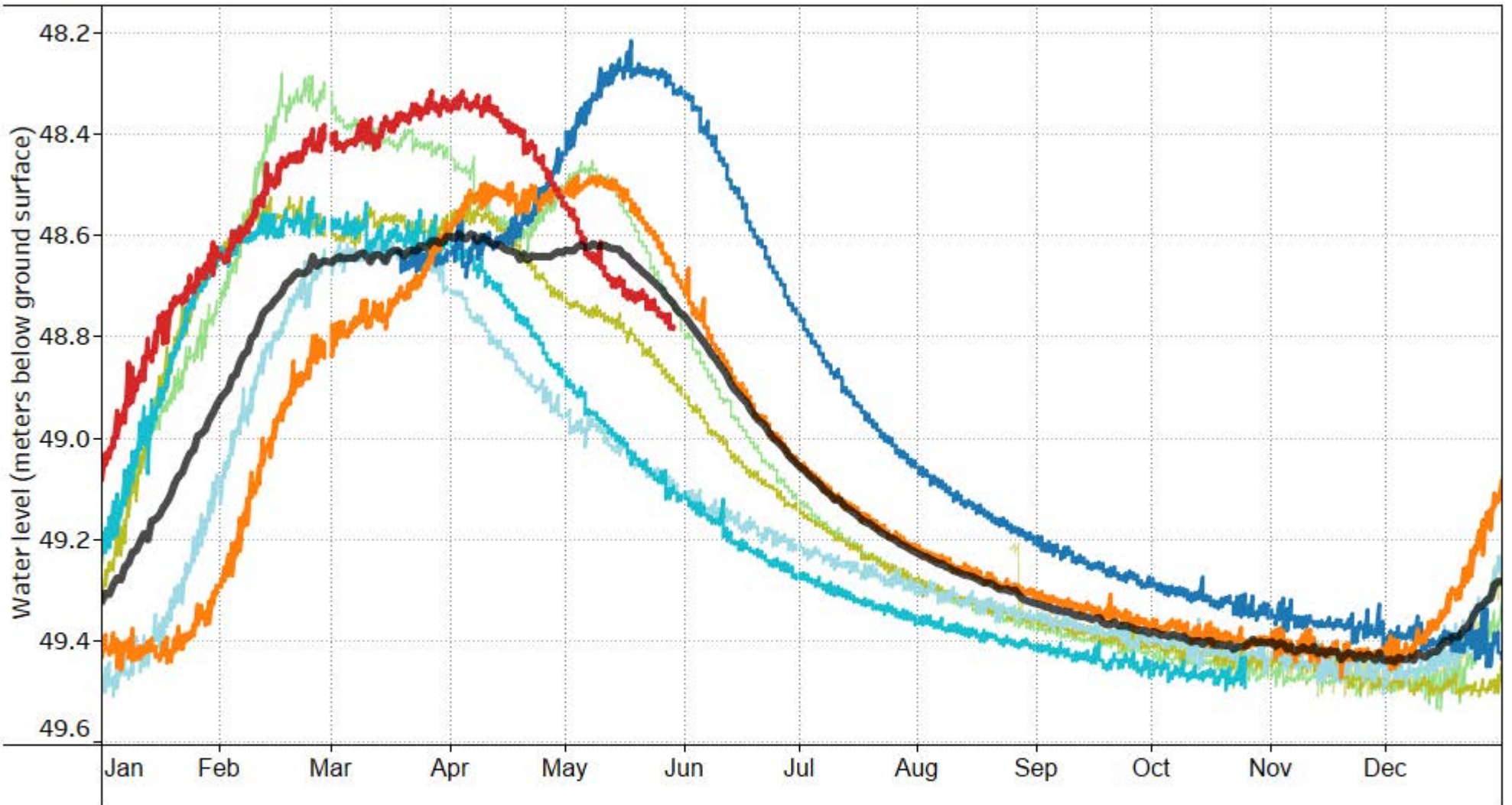

NOTES:

Observation Well  
Associated with Aquifer  
215 (Confined sand and  
gravel - glacial)

YEAR

- 2024
- 2023
- 2022
- 2021
- 2020
- 2019
- 2018
- 2017

— Average Groundwater Level  
Data included from August 2017 to  
December 2023

DRINKING WATER AND WATERSHED PROTECTION –  
REGIONAL GROUNDWATER LEVEL ANALYSIS 2024

SEASONAL GROUNDWATER LEVEL CHART  
VOW 28 - Southwind (WR5 - Nanoose to South Wellington)

FIGURE 33-C





**OW 394 (WR5 - Nanoose to South Wellington) Seasonal Static Water Level**

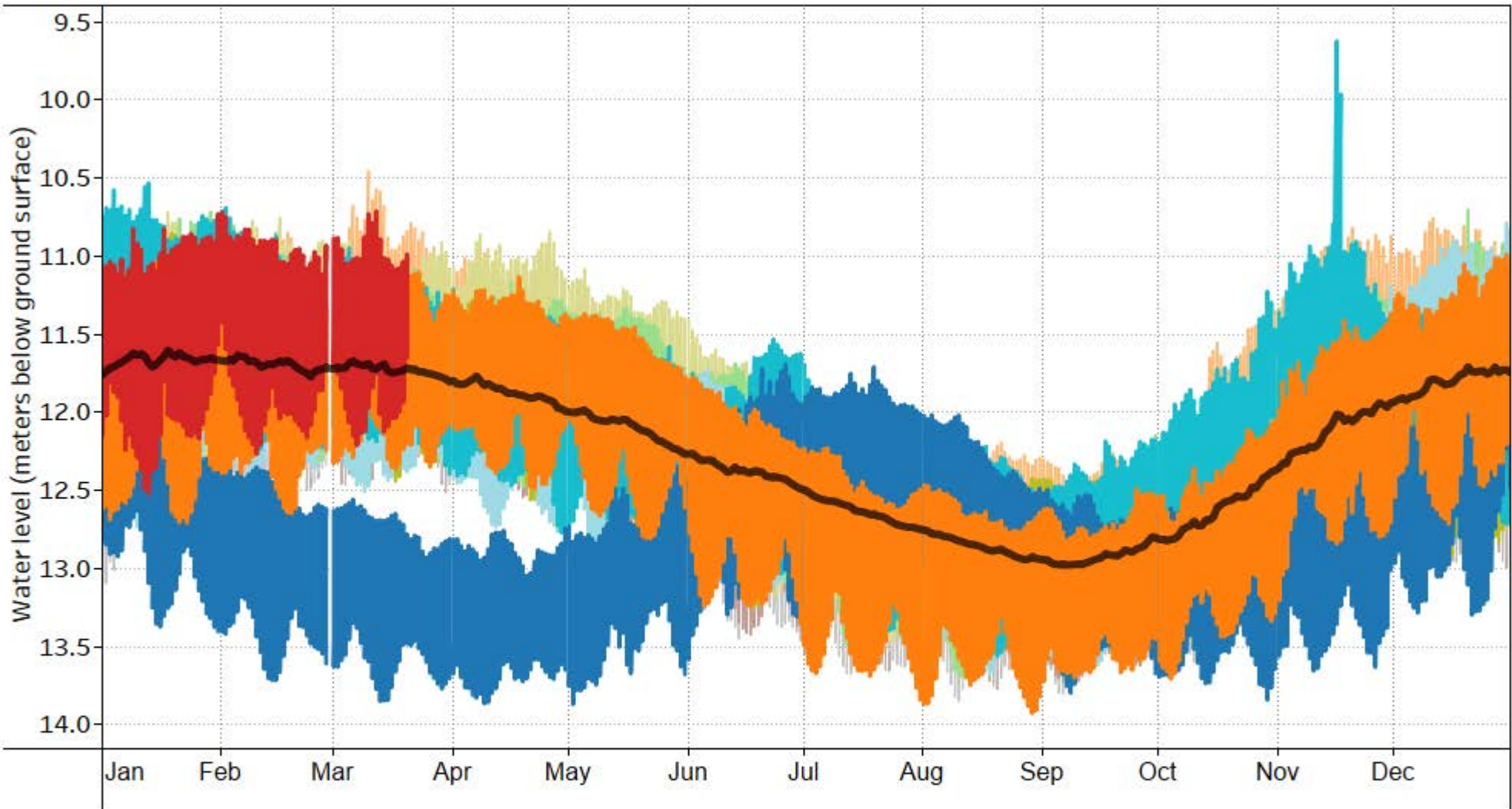

**NOTES:**

Observation Well  
Associated with Aquifer  
218 (Fractured sedimentary  
rock)

**YEAR**

- |   |   |   |
|---|---|---|
| <span style="color: red;">■</span> 2024       | <span style="color: olive;">■</span> 2019       | <span style="color: grey;">■</span> 2014  |
| <span style="color: orange;">■</span> 2023    | <span style="color: lightgreen;">■</span> 2018  | <span style="color: brown;">■</span> 2013 |
| <span style="color: blue;">■</span> 2022      | <span style="color: yellowgreen;">■</span> 2017 |   |
| <span style="color: cyan;">■</span> 2021      | <span style="color: yellow;">■</span> 2016      |   |
| <span style="color: lightblue;">■</span> 2020 | <span style="color: tan;">■</span> 2015         |   |

— Average Groundwater Level  
Data included from January 2013 to  
December 2023

DRINKING WATER AND WATERSHED PROTECTION –  
REGIONAL GROUNDWATER LEVEL ANALYSIS 2024

SEASONAL GROUNDWATER LEVEL CHART  
OW 394 (WR5 - Nanoose to South Wellington)

FIGURE 34-C



VOW 26 - Florence (WR5 - Nanoose to South Wellington) Seasonal Static Water Level

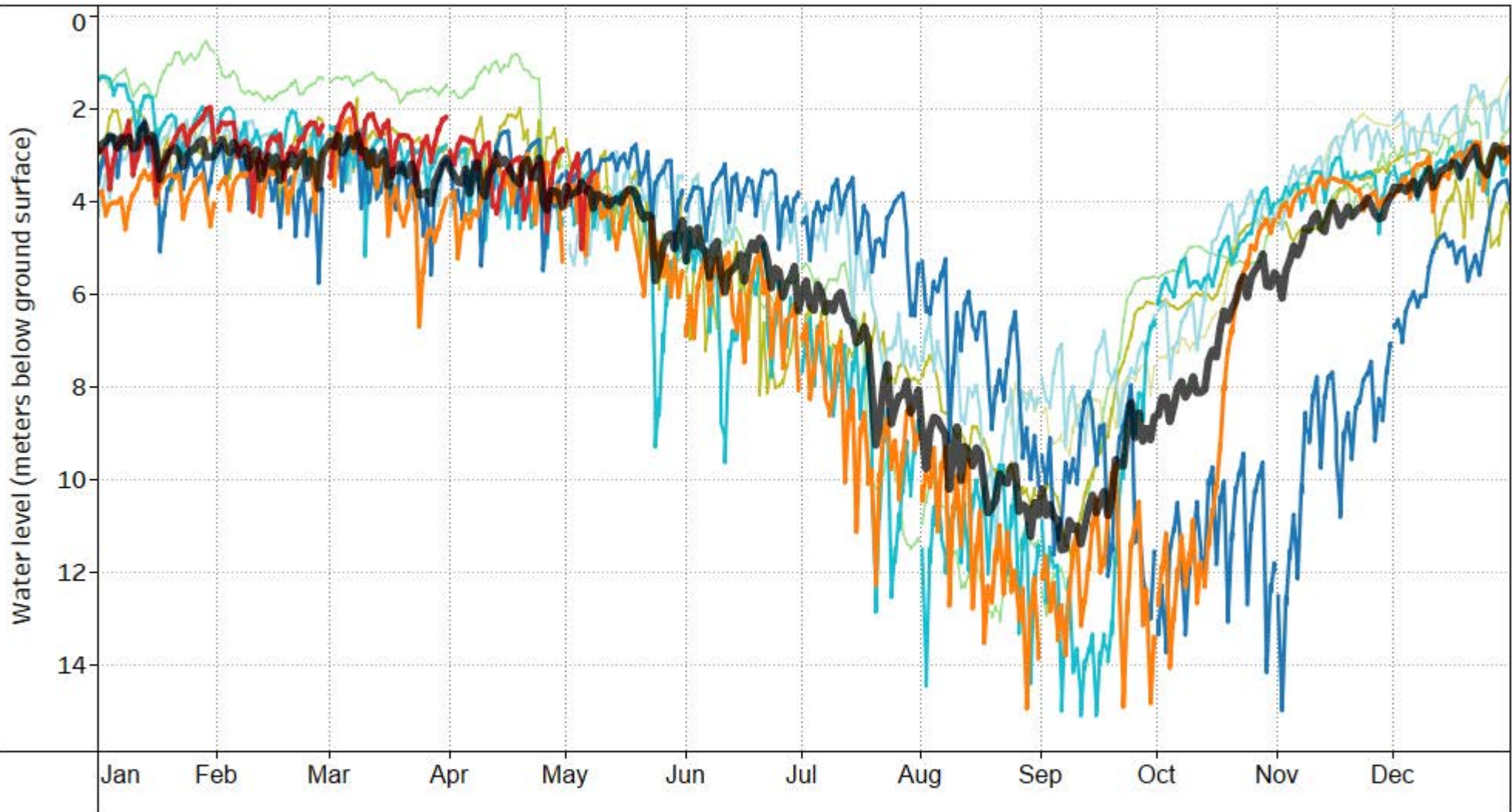

NOTES:

Observation Well  
Associated with Aquifer  
218 (Fractured sedimentary  
rock)

YEAR

- 2024
- 2023
- 2022
- 2021
- 2020
- 2019
- 2018
- 2017

— Average Groundwater Level

Data included from August 2017 to  
December 2023

DRINKING WATER AND WATERSHED PROTECTION –  
REGIONAL GROUNDWATER LEVEL ANALYSIS 2024

SEASONAL GROUNDWATER LEVEL CHART  
VOW 26 - Florence (WR5 - Nanoose to South Wellington)

FIGURE 35-C





VOW 27 - NWB (WR5 - Nanoose to South Wellington) Seasonal Static Water Level

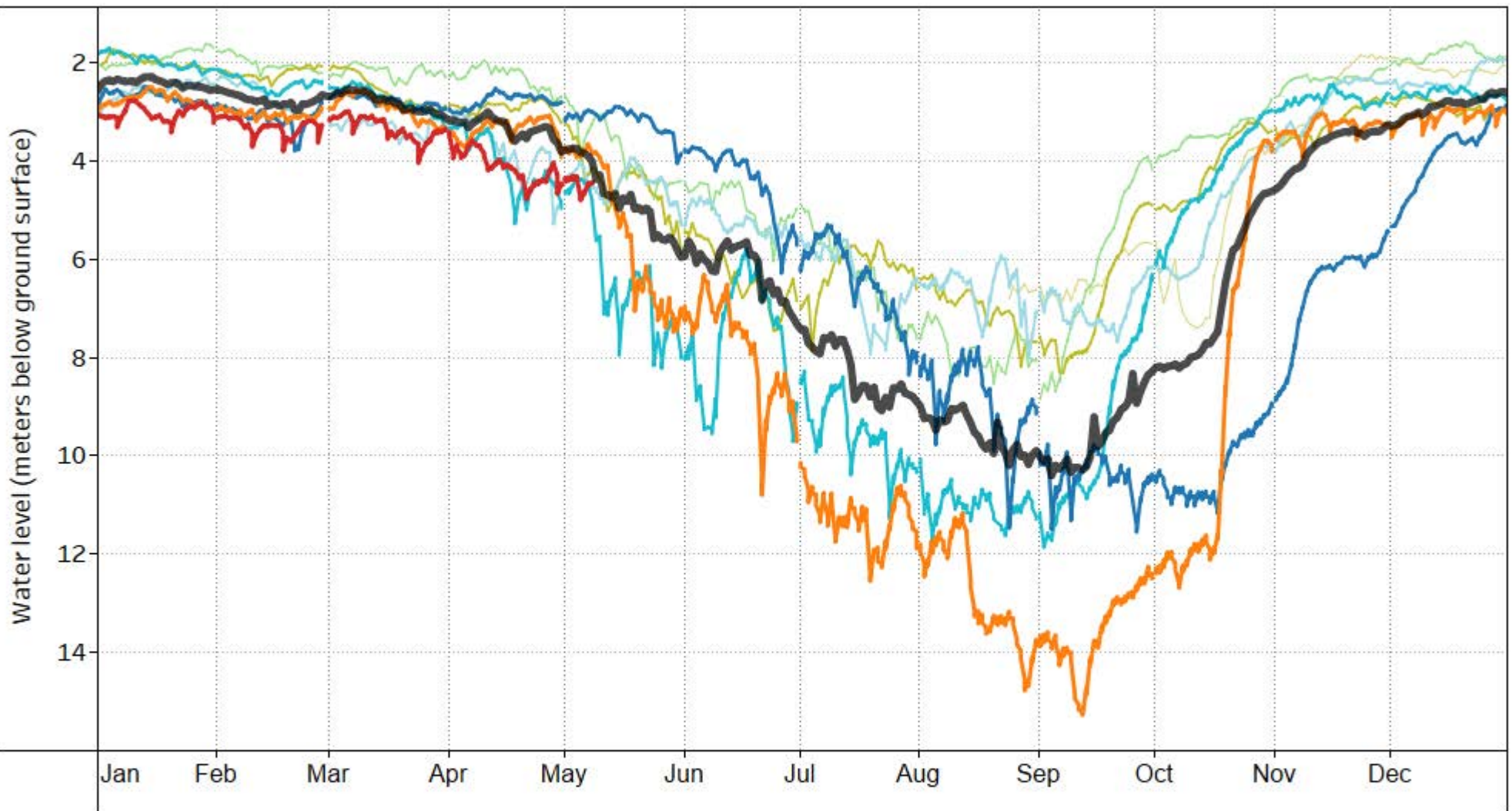

NOTES:

Observation Well  
Associated with Aquifer  
218 (Fractured sedimentary  
rock)

YEAR

- 2024
- 2023
- 2022
- 2021
- 2020
- 2019
- 2018
- 2017

— Average Groundwater Level  
Data included from August 2017 to  
December 2023

DRINKING WATER AND WATERSHED PROTECTION –  
REGIONAL GROUNDWATER LEVEL ANALYSIS 2024

SEASONAL GROUNDWATER LEVEL CHART  
VOW 27 - NWB (WR5 - Nanoose to South Wellington)

FIGURE 36-C



OW 393 (WR5 - Nanoose to South Wellington) Seasonal Static Water Level

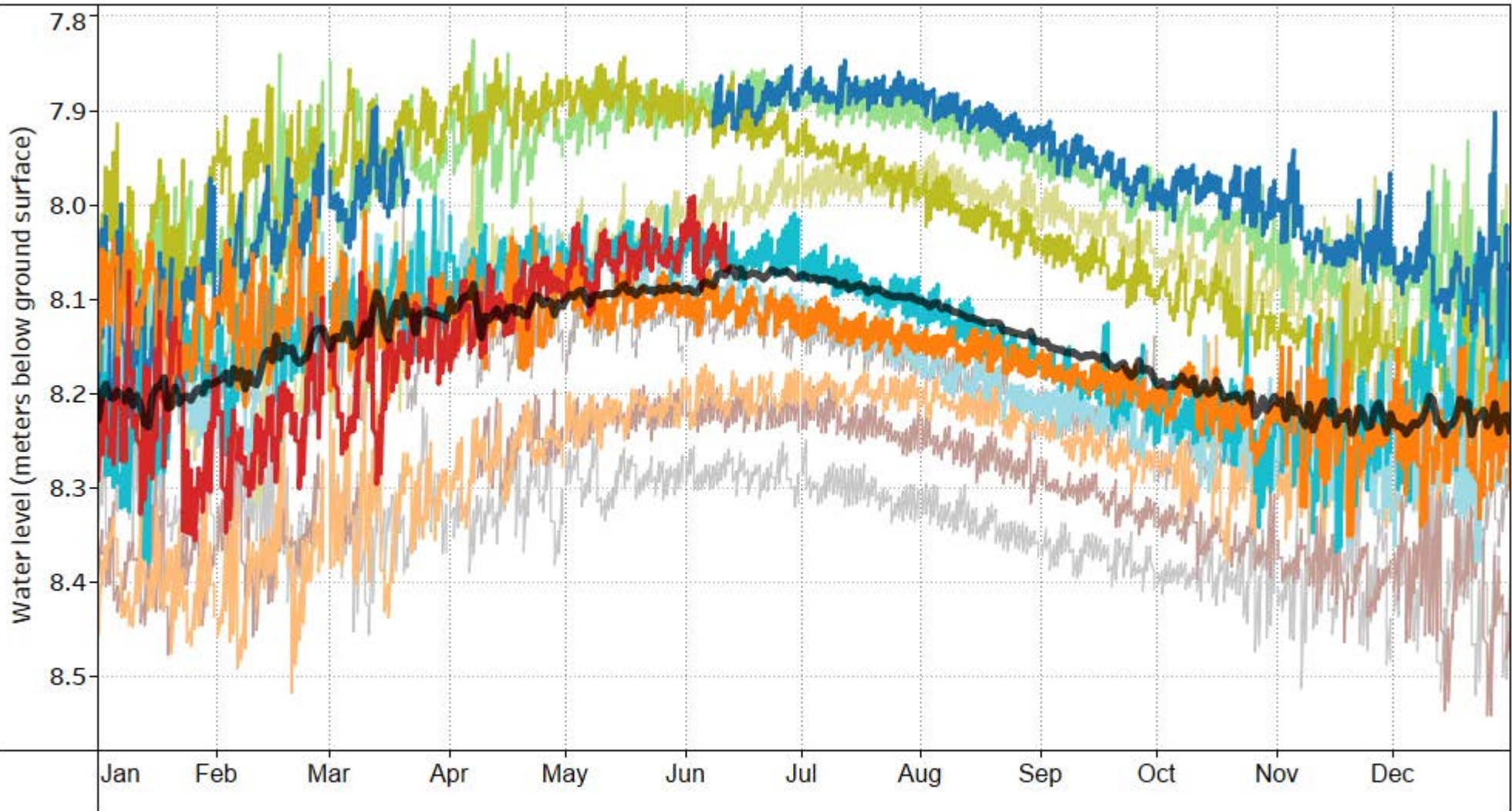

NOTES:

Observation Well  
Associated with Aquifer  
219 (Confined sand and  
gravel - glacial)

YEAR

- |      |      |   |
|------|------|---|
| 2024 | 2019 | 2014  |
| 2023 | 2018 | 2013  |
| 2022 | 2017 |   |
| 2021 | 2016 | — Average Groundwater Level                         |
| 2020 | 2015 | Data included from January 2013 to<br>December 2023 |

DRINKING WATER AND WATERSHED PROTECTION –  
REGIONAL GROUNDWATER LEVEL ANALYSIS 2024

SEASONAL GROUNDWATER LEVEL CHART  
OW 393 (WR5 - Nanoose to South Wellington)

FIGURE 37-C





OW 396 (WR5 - Nanoose to South Wellington) Seasonal Static Water Level

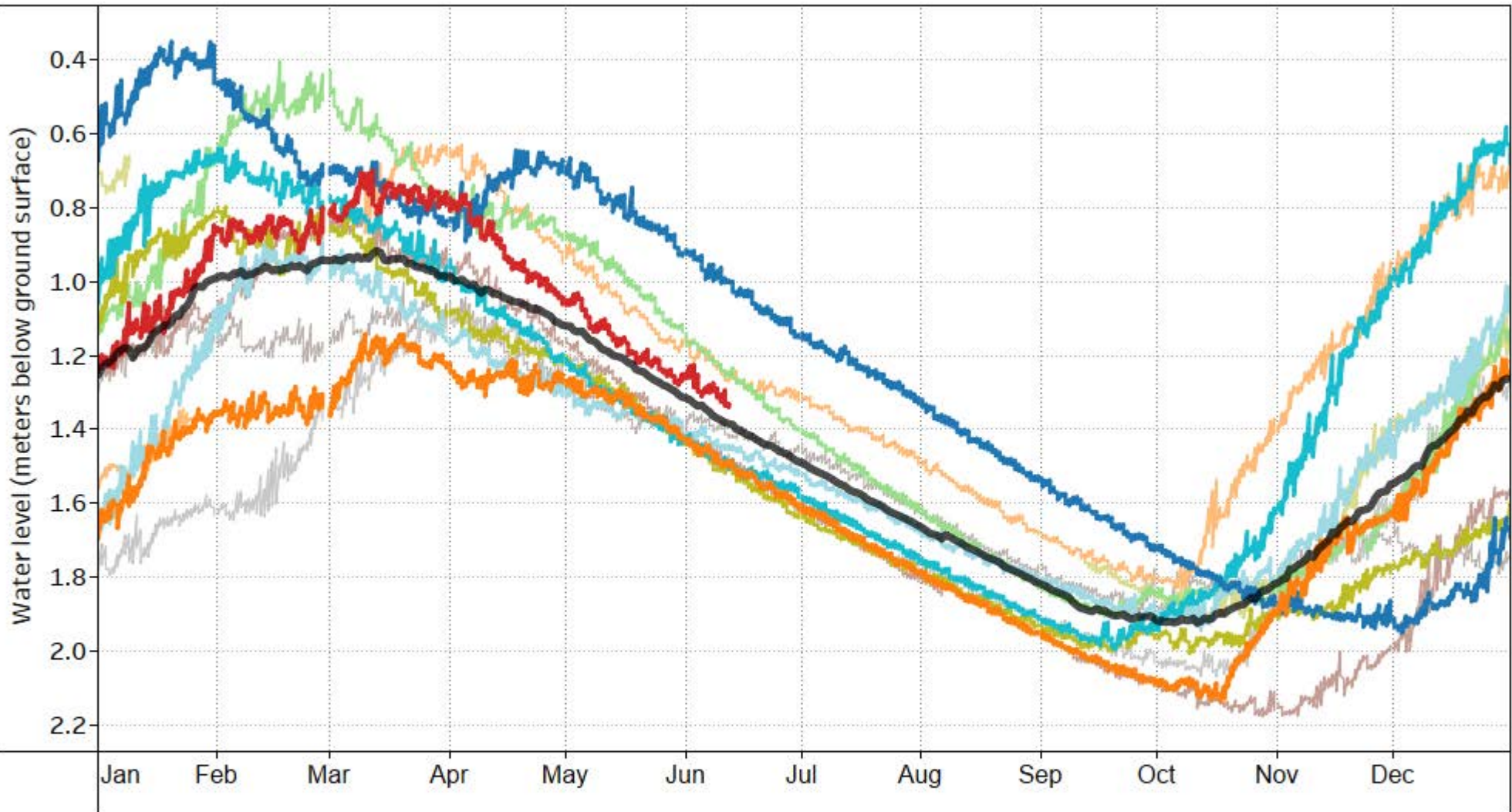

NOTES:

Observation Well  
Associated with Aquifer  
219 (Confined sand and  
gravel - glacial)

YEAR

- |      |      |      |
|------|------|------|
| 2024 | 2019 | 2014 |
| 2023 | 2018 | 2013 |
| 2022 | 2017 |      |
| 2021 | 2016 |      |
| 2020 | 2015 |      |

— Average Groundwater Level

Data included from January 2013 to  
December 2023

DRINKING WATER AND WATERSHED PROTECTION –  
REGIONAL GROUNDWATER LEVEL ANALYSIS 2024

SEASONAL GROUNDWATER LEVEL CHART  
OW 396 (WR5 - Nanoose to South Wellington)

FIGURE 38-C



VOW 25 - Sanders (WR5 - Nanoose to South Wellington) Seasonal Static Water Level

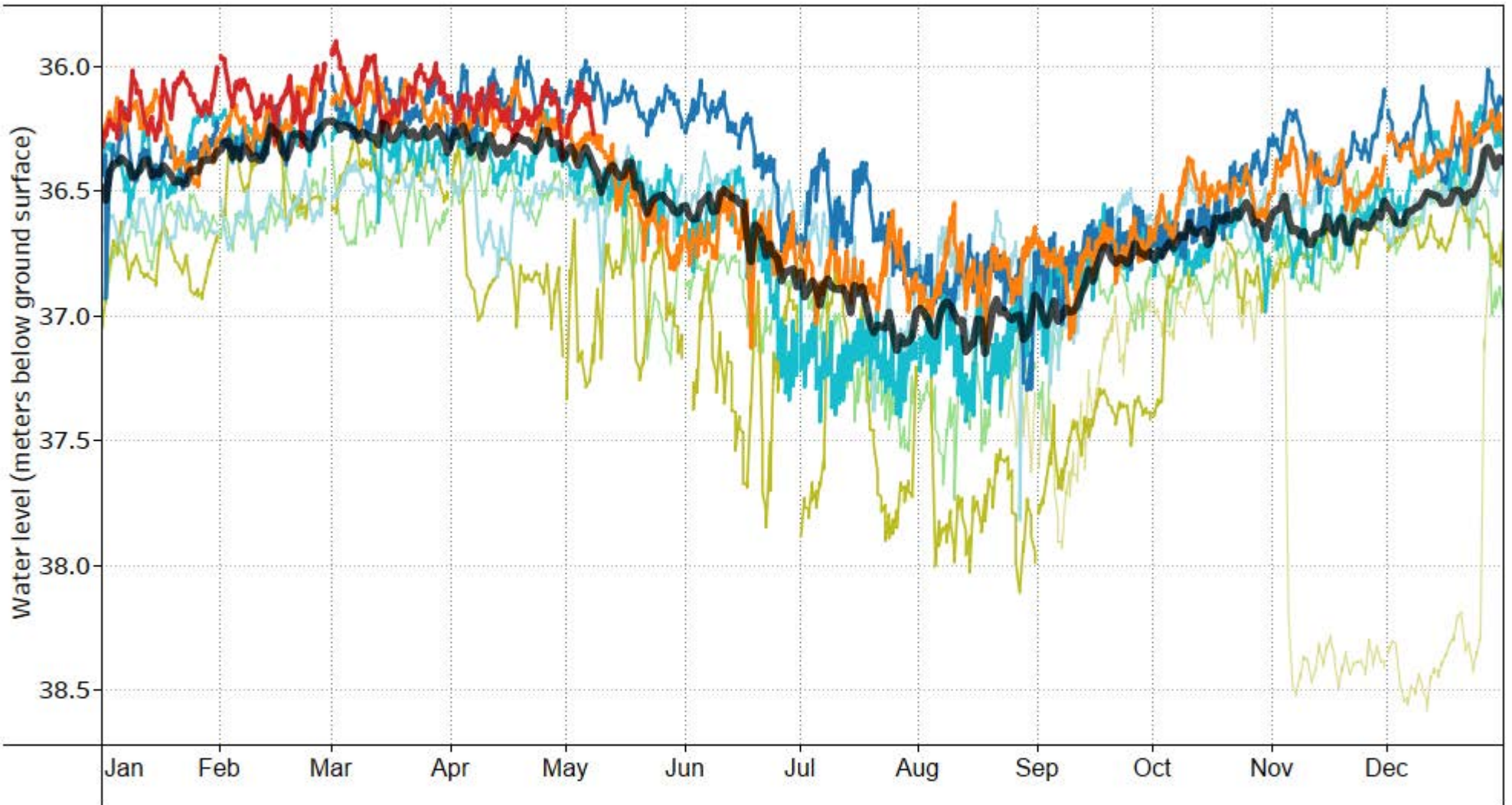

NOTES:

Observation Well  
Associated with Aquifer  
219 (Confined sand and  
gravel - glacial)

YEAR

- 2024
- 2023
- 2022
- 2021
- 2020
- 2019
- 2018
- 2017

— Average Groundwater Level  
Data included from August 2017 to  
December 2023

DRINKING WATER AND WATERSHED PROTECTION –  
REGIONAL GROUNDWATER LEVEL ANALYSIS 2024

SEASONAL GROUNDWATER LEVEL CHART  
VOW 25 - Sanders (WR5 - Nanoose to South Wellington)

FIGURE 39-C





OW 392 (WR5 - Nanoose to South Wellington) Seasonal Static Water Level

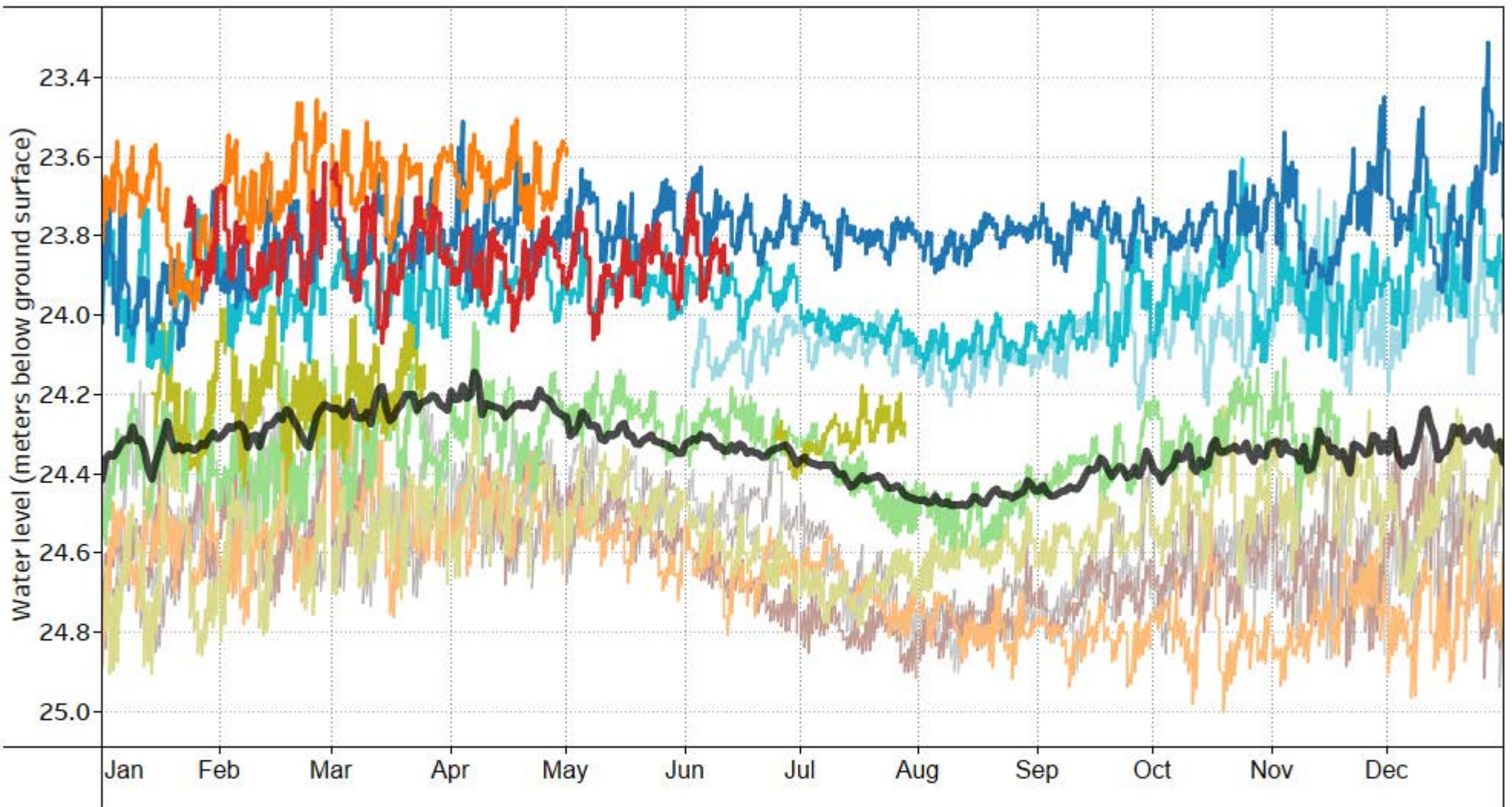

NOTES:

Observation Well  
Associated with Aquifer  
1098 (Confined sand and  
gravel - glacial)

YEAR

- |      |      |      |
|------|------|------|
| 2024 | 2019 | 2014 |
| 2023 | 2018 | 2013 |
| 2022 | 2017 |      |
| 2021 | 2016 |      |
| 2020 | 2015 |      |

— Average Groundwater Level

Data included from January 2013 to  
December 2023

DRINKING WATER AND WATERSHED PROTECTION –  
REGIONAL GROUNDWATER LEVEL ANALYSIS 2024

SEASONAL GROUNDWATER LEVEL CHART  
OW 392 (WR5 - Nanoose to South Wellington)

FIGURE 40-C





OW 397 (WR5 - Nanoose to South Wellington) Seasonal Static Water Level

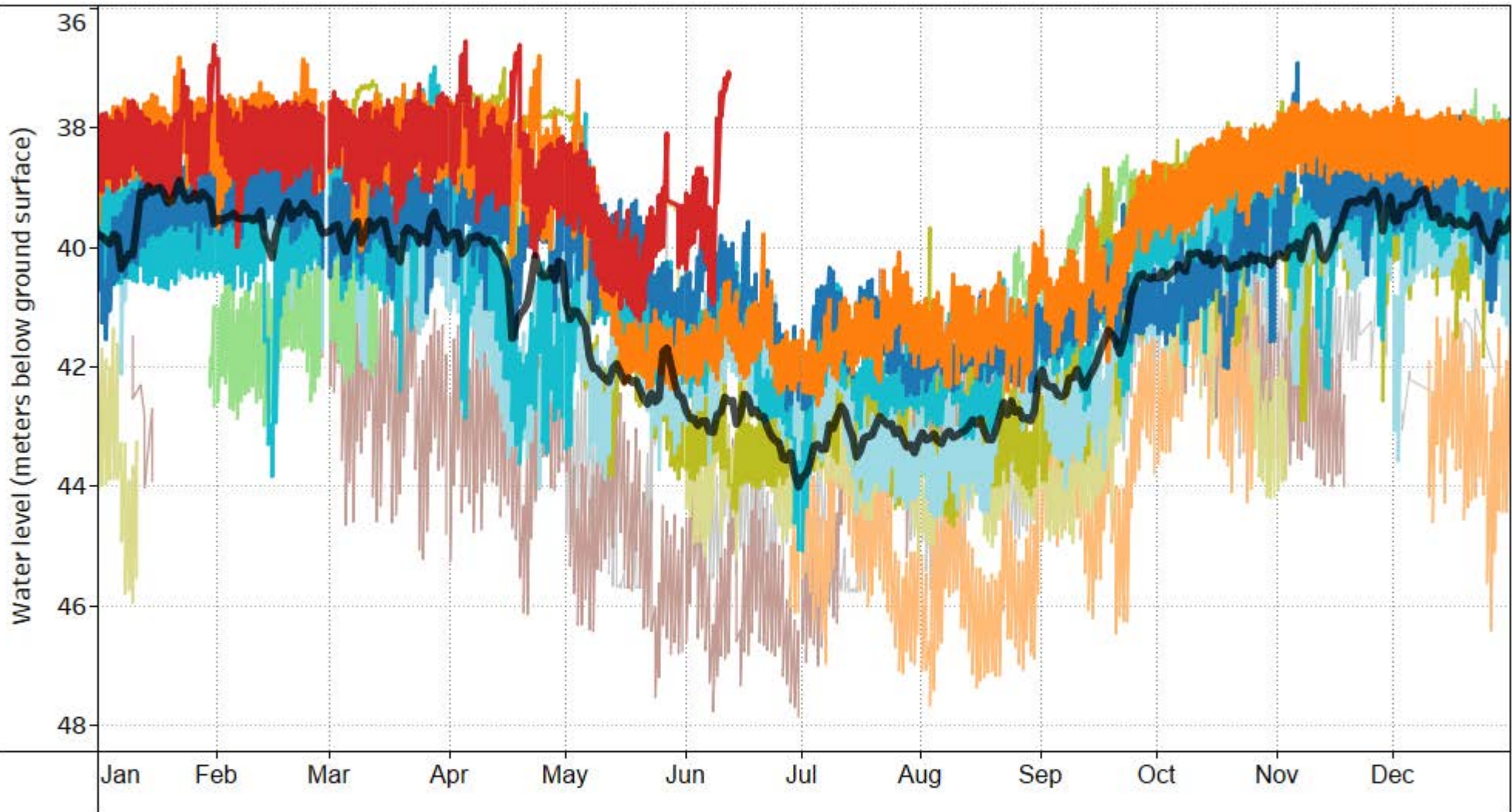

NOTES:

Observation Well  
Associated with Aquifer  
1098 (Confined sand and  
gravel - glacial)

YEAR

- |      |      |   |
|------|------|---|
| 2024 | 2019 | 2014  |
| 2023 | 2018 |   |
| 2022 | 2017 |   |
| 2021 | 2016 | — Average Groundwater Level                       |
| 2020 | 2015 | Data included from April 2014 to<br>December 2023 |

DRINKING WATER AND WATERSHED PROTECTION –  
REGIONAL GROUNDWATER LEVEL ANALYSIS 2024

SEASONAL GROUNDWATER LEVEL CHART  
OW 397 (WR5 - Nanoose to South Wellington)

FIGURE 41-C





VOW 17 - O7 (WR5 - Nanoose to South Wellington) Seasonal Static Water Level

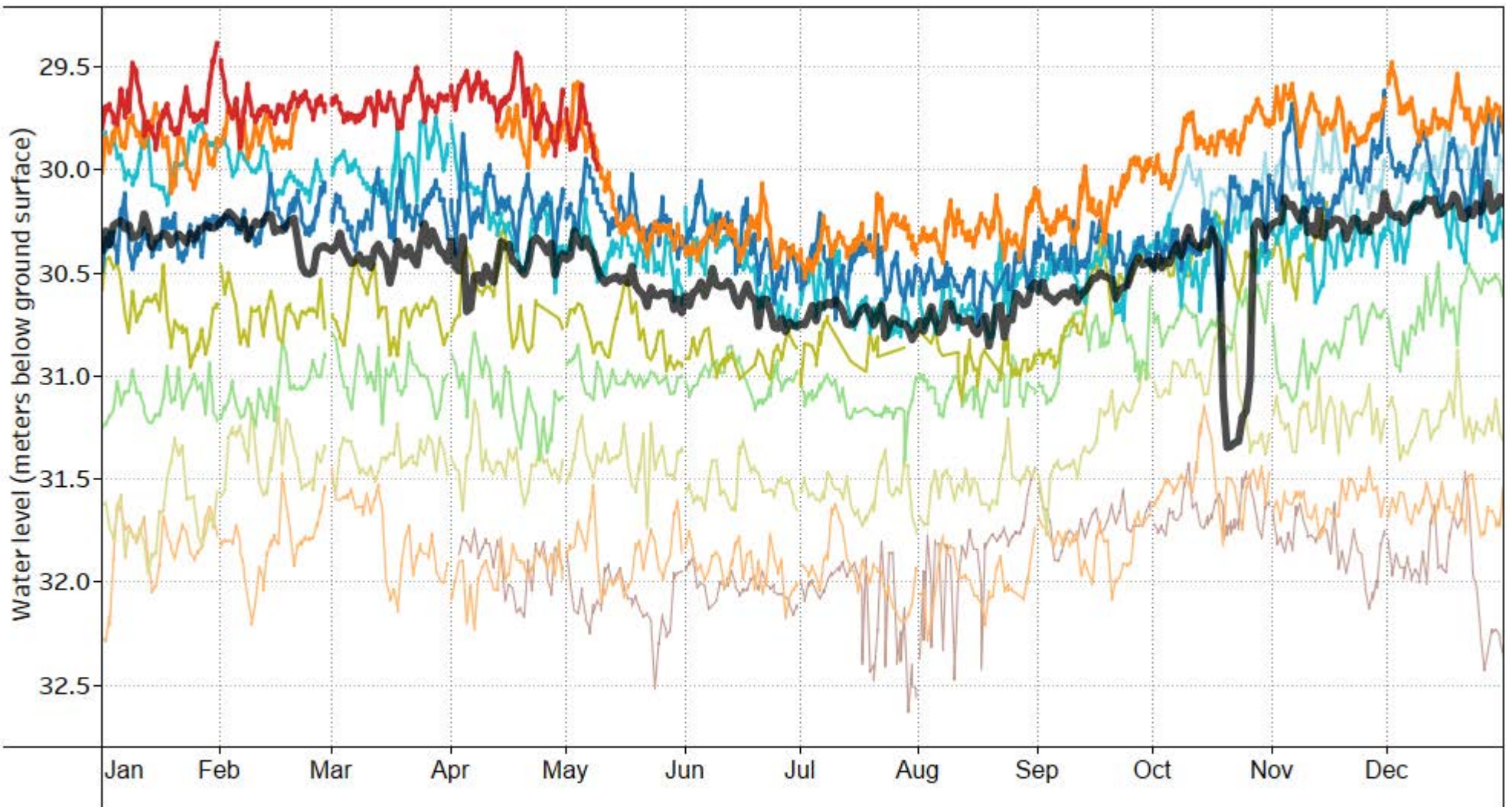

NOTES:

Observation Well  
Associated with Aquifer  
1098 (Confined sand and  
gravel - glacial)

YEAR

- |      |      |
|------|------|
| 2024 | 2019 |
| 2023 | 2018 |
| 2022 | 2017 |
| 2021 | 2016 |
| 2020 | 2015 |

— Average Groundwater Level

Data included from April 2015 to  
December 2023

DRINKING WATER AND WATERSHED PROTECTION –  
REGIONAL GROUNDWATER LEVEL ANALYSIS 2024

SEASONAL GROUNDWATER LEVEL CHART  
VOW 17 - O7 (WR5 - Nanoose to South Wellington)

FIGURE 42-C



VOW 29 - O3 (WR5 - Nanoose to South Wellington) Seasonal Static Water Level

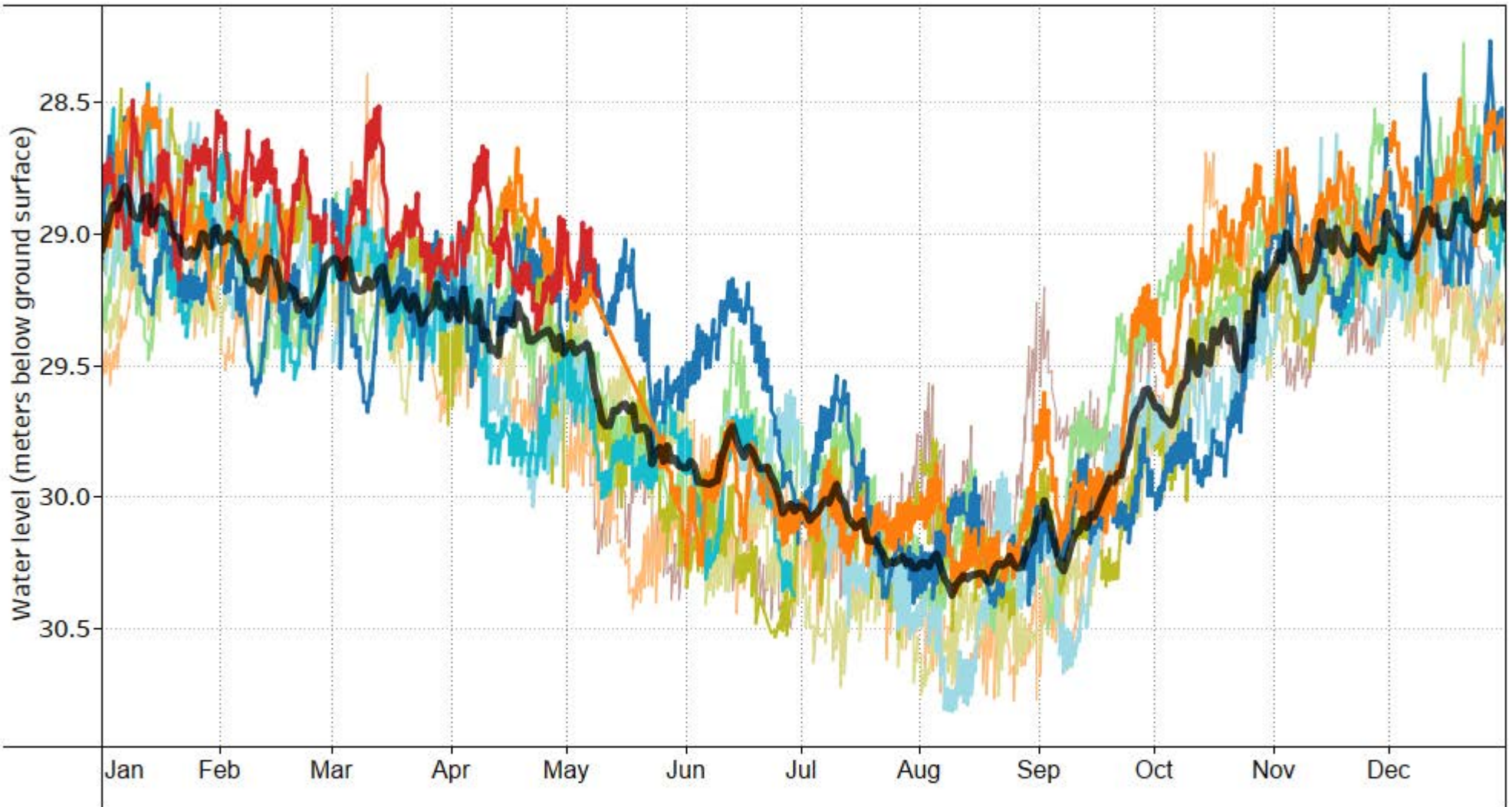

**NOTES:**

Observation Well  
Associated with Aquifer  
1098 (Confined sand and  
gravel - glacial)

**YEAR**

- |      |      |
|------|------|
| 2024 | 2019 |
| 2023 | 2018 |
| 2022 | 2017 |
| 2021 | 2016 |
| 2020 | 2015 |

— Average Groundwater Level

Data included from April 2015 to  
December 2023

DRINKING WATER AND WATERSHED PROTECTION –  
REGIONAL GROUNDWATER LEVEL ANALYSIS 2024

SEASONAL GROUNDWATER LEVEL CHART  
VOW 29 - O3 (WR5 - Nanoose to South Wellington)

FIGURE 43-C





OW 436 (WR6 - Nanaimo River) Seasonal Static Water Level

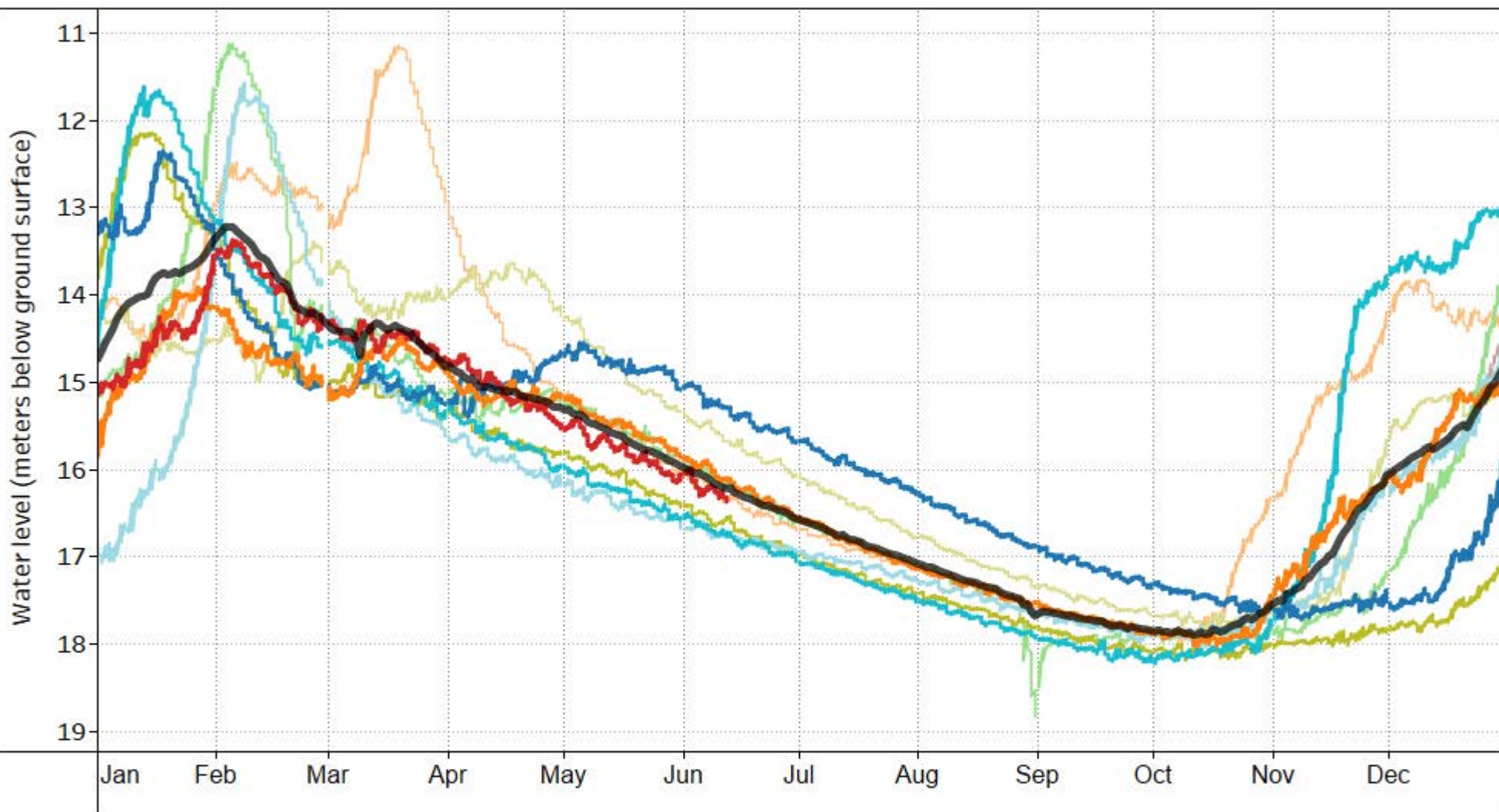

NOTES:

Observation Well  
Associated with Aquifer  
160 (Confined sand and  
gravel - glacial)

YEAR

- 2024
- 2019
- 2023
- 2018
- 2022
- 2017
- 2021
- 2016
- 2020
- 2015

— Average Groundwater Level

Data included from December 2015 to  
December 2023

DRINKING WATER AND WATERSHED PROTECTION –  
REGIONAL GROUNDWATER LEVEL ANALYSIS 2024

SEASONAL GROUNDWATER LEVEL CHART  
OW 436 (WR6 - Nanaimo River)

FIGURE 44-C



VOW 04 - Hallberg (WR6 - Nanaimo River) Seasonal Static Water Level

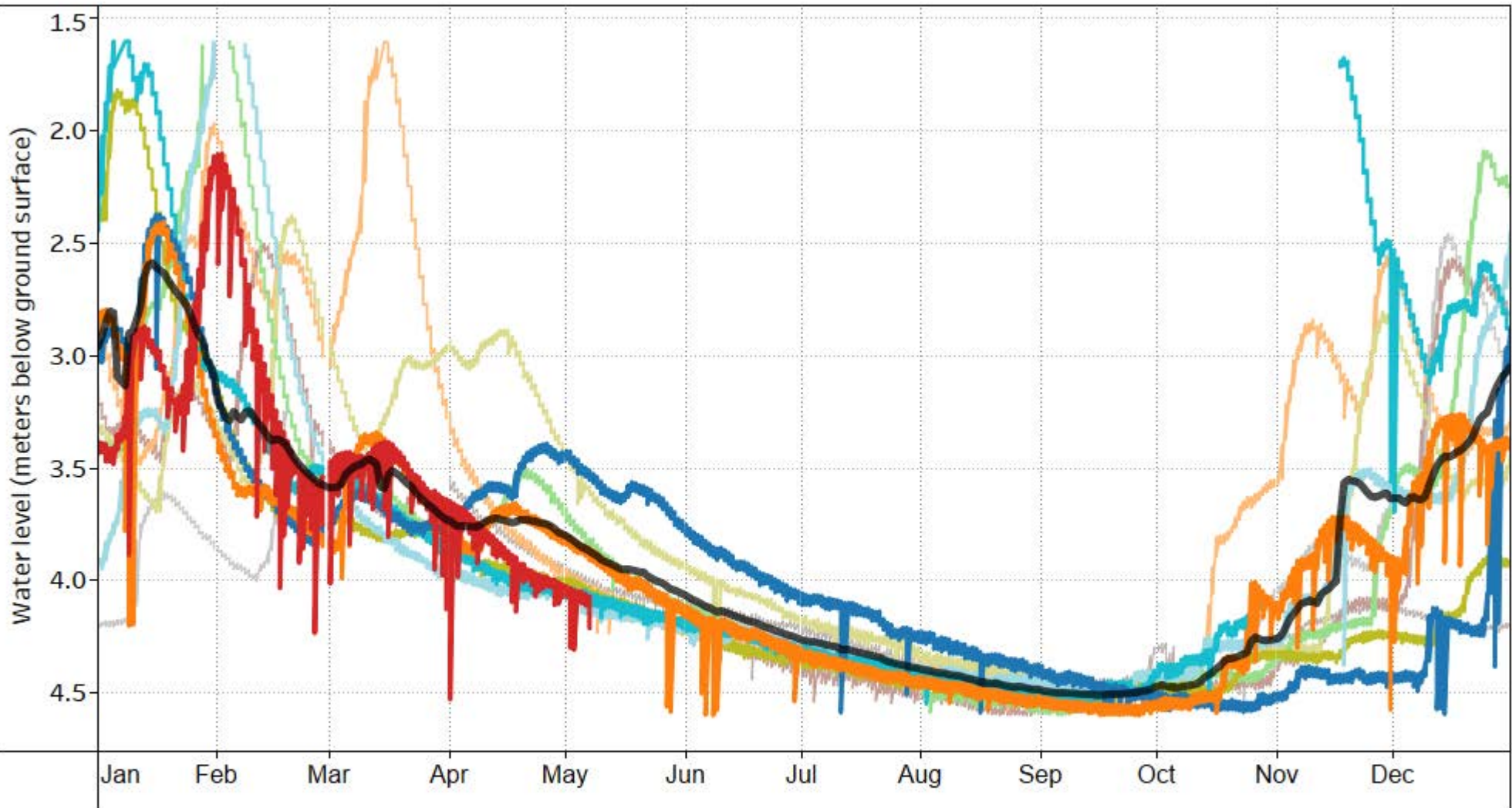

NOTES:

Observation Well  
Associated with Aquifer  
160 (Confined sand and  
gravel - glacial)

YEAR

- |        |        |        |
|--------|--------|--------|
| ■ 2024 | ■ 2019 | ■ 2014 |
| ■ 2023 | ■ 2018 | ■ 2013 |
| ■ 2022 | ■ 2017 |        |
| ■ 2021 | ■ 2016 |        |
| ■ 2020 | ■ 2015 |        |

— Average Groundwater Level

Data included from April 2013 to  
December 2023

DRINKING WATER AND WATERSHED PROTECTION –  
REGIONAL GROUNDWATER LEVEL ANALYSIS 2024

SEASONAL GROUNDWATER LEVEL CHART  
VOW 04 - Hallberg (WR6 - Nanaimo River)

FIGURE 45-C





OW 312 (WR6 - Nanaimo River) Seasonal Static Water Level

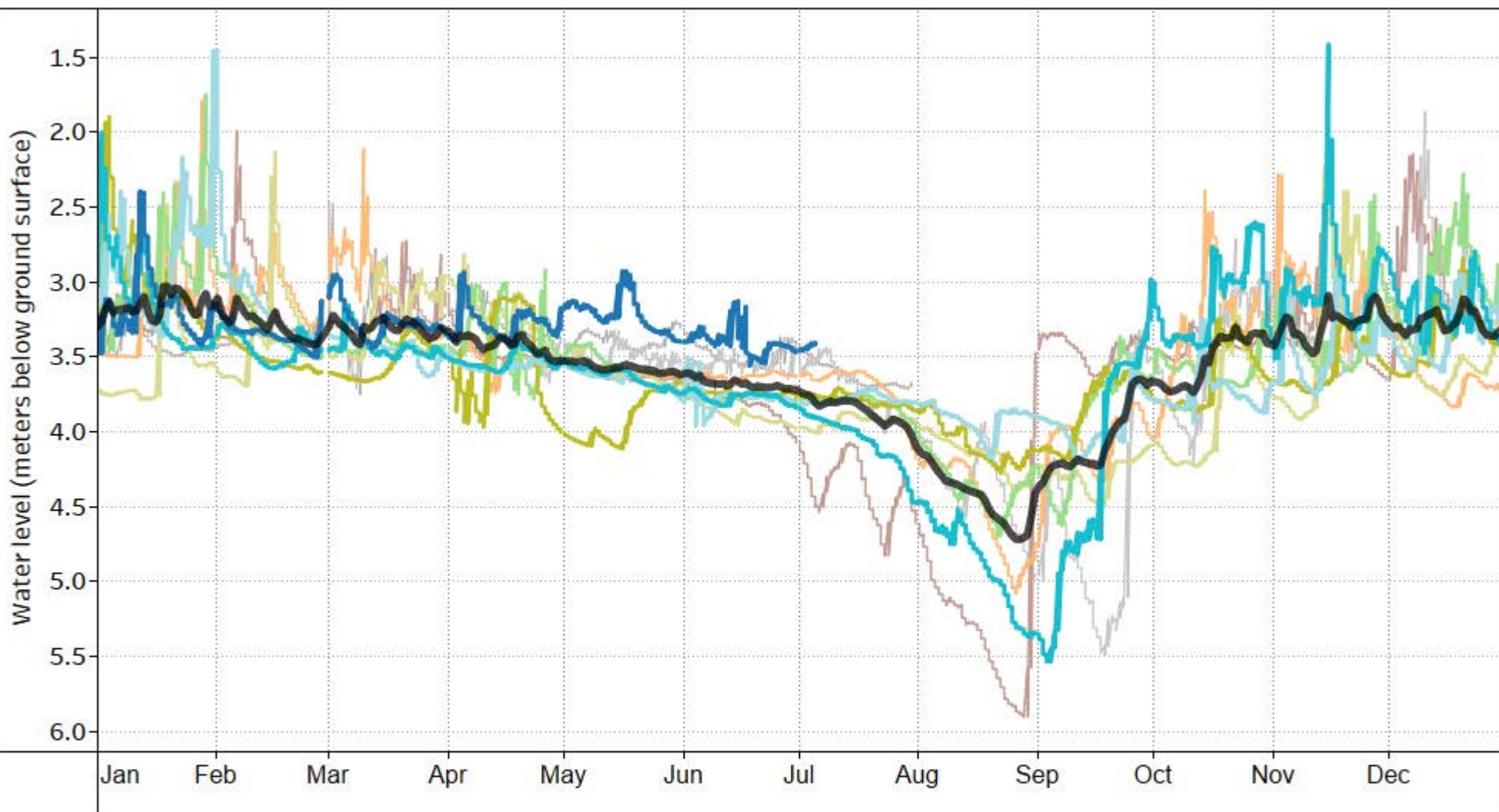

NOTES:

Observation Well  
Associated with Aquifer  
161 (Unconfined sand and  
gravel aquifer - medium  
stream system)

YEAR

- |        |        |
|--------|--------|
| ■ 2022 | ■ 2017 |
| ■ 2021 | ■ 2016 |
| ■ 2020 | ■ 2015 |
| ■ 2019 | ■ 2014 |
| ■ 2018 | ■ 2013 |

— Average Groundwater Level  
Data included from January 2013 to  
July 2022

DRINKING WATER AND WATERSHED PROTECTION –  
REGIONAL GROUNDWATER LEVEL ANALYSIS 2024

SEASONAL GROUNDWATER LEVEL CHART  
OW 312 (WR6 - Nanaimo River)

FIGURE 46-C



### OW 437 (WR6 - Nanaimo River) Seasonal Static Water Level

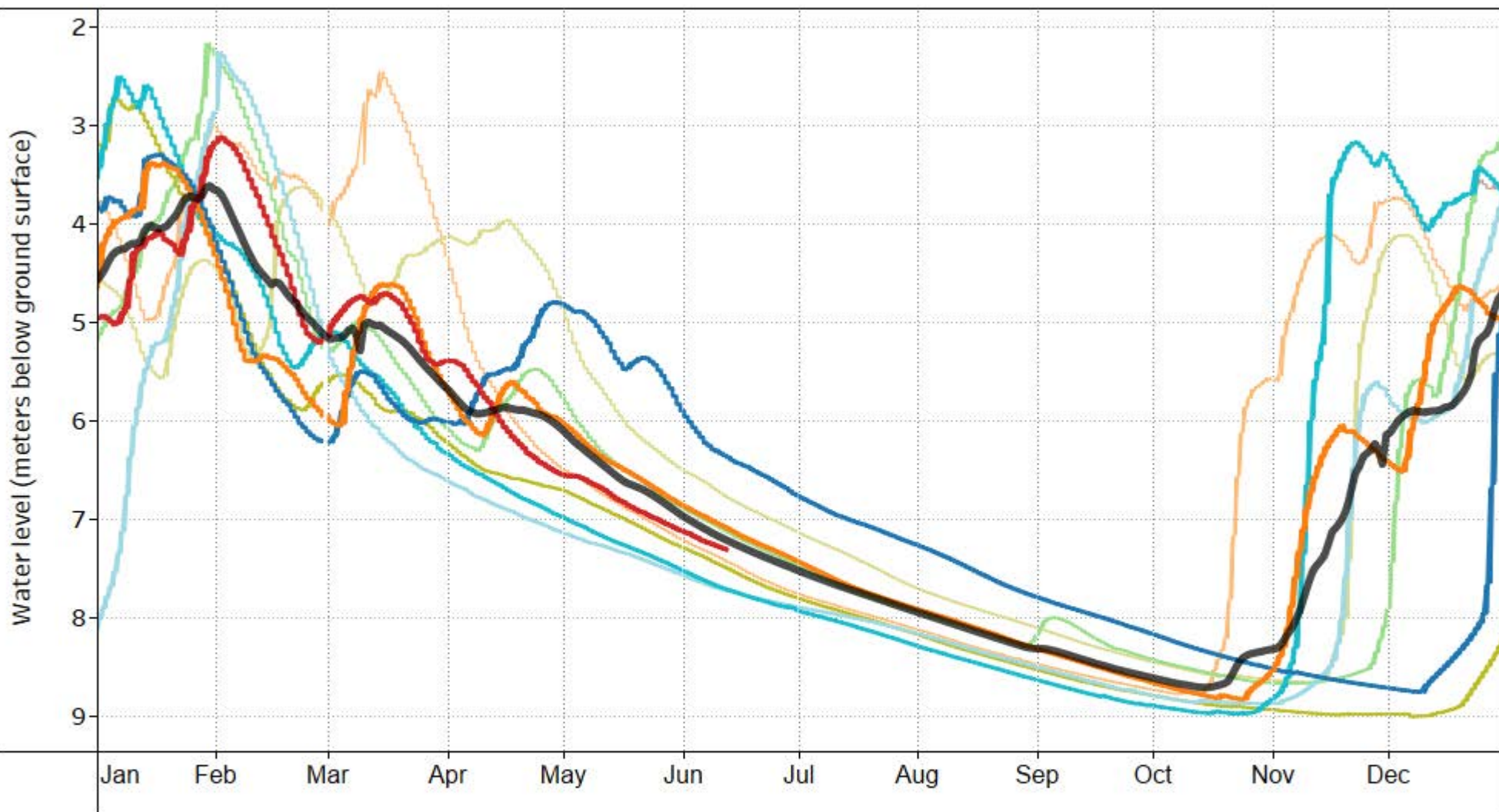

**NOTES:**

Observation Well  
Associated with Aquifer  
161 (Unconfined sand and  
gravel aquifer - medium  
stream system)

**YEAR**

- 2024
- 2023
- 2022
- 2021
- 2020
- 2019
- 2018
- 2017
- 2016
- 2015

— Average Groundwater Level  
Data included from December 2015 to  
December 2023

<b>DRINKING WATER AND WATERSHED PROTECTION – REGIONAL GROUNDWATER LEVEL ANALYSIS 2024</b>
<b>SEASONAL GROUNDWATER LEVEL CHART OW 437 (WR6 - Nanaimo River)</b>
FIGURE 47-C



OW 390 (WR6 - Nanaimo River) Seasonal Static Water Level

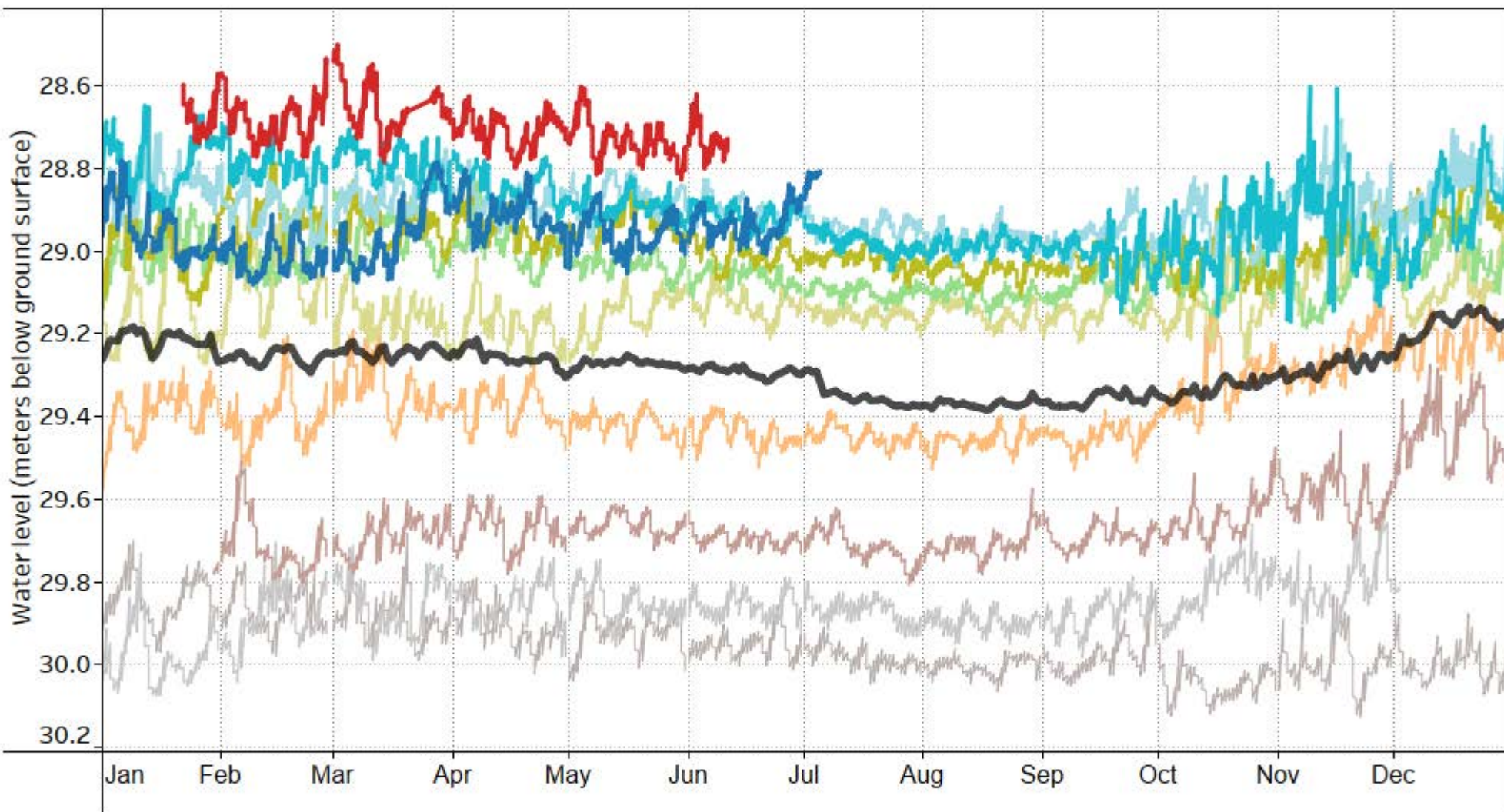

NOTES:

Observation Well  
Associated with Aquifer  
162 (Fractured sedimentary  
rock)

YEAR

- 
 2024
 - 
 2018
 - 
 2013
- 
 2022
 - 
 2017
- 
 2021
 - 
 2016
- 
 2020
 - 
 2015
- 
 2019
 - 
 2014

— Average Groundwater Level  
Data included from January 2013 to  
December 2023

DRINKING WATER AND WATERSHED PROTECTION –  
REGIONAL GROUNDWATER LEVEL ANALYSIS 2024

SEASONAL GROUNDWATER LEVEL CHART  
OW 390 (WR6 - Nanaimo River)

FIGURE 48-C



OW 432 (WR6 - Nanaimo River) Seasonal Static Water Level

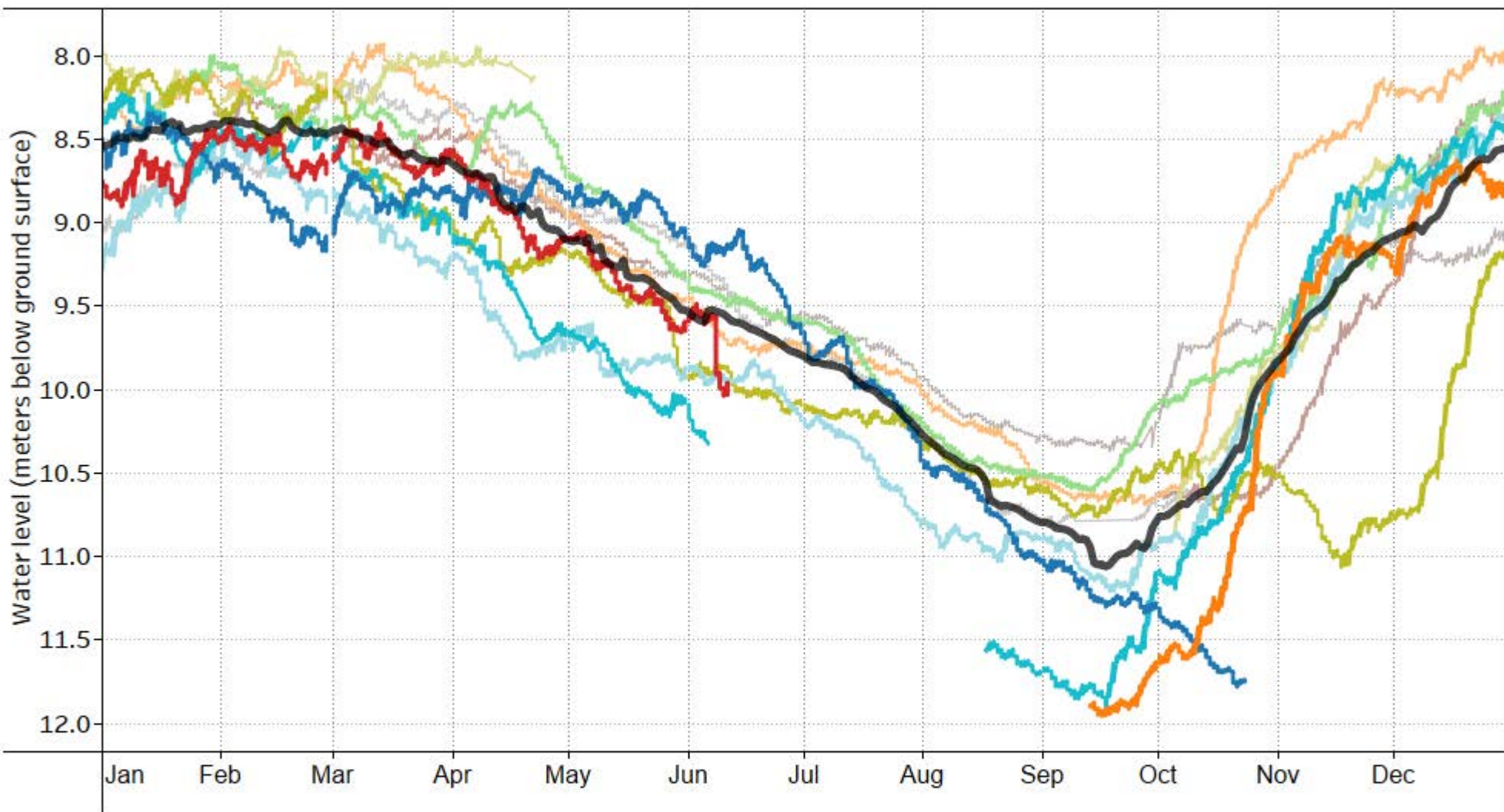

NOTES:

Observation Well  
Associated with Aquifer  
162 (Fractured sedimentary  
rock)

YEAR

- |      |      |   |
|------|------|---|
| 2024 | 2019 | 2014  |
| 2023 | 2018 | 2013  |
| 2022 | 2017 |   |
| 2021 | 2016 | — Average Groundwater Level                       |
| 2020 | 2015 | Data included from April 2013 to<br>December 2023 |

DRINKING WATER AND WATERSHED PROTECTION –  
REGIONAL GROUNDWATER LEVEL ANALYSIS 2024

SEASONAL GROUNDWATER LEVEL CHART  
OW 432 (WR6 - Nanaimo River)

FIGURE 49-C





### VOW 06 - Pylades (WR6 - Nanaimo River) Seasonal Static Water Level

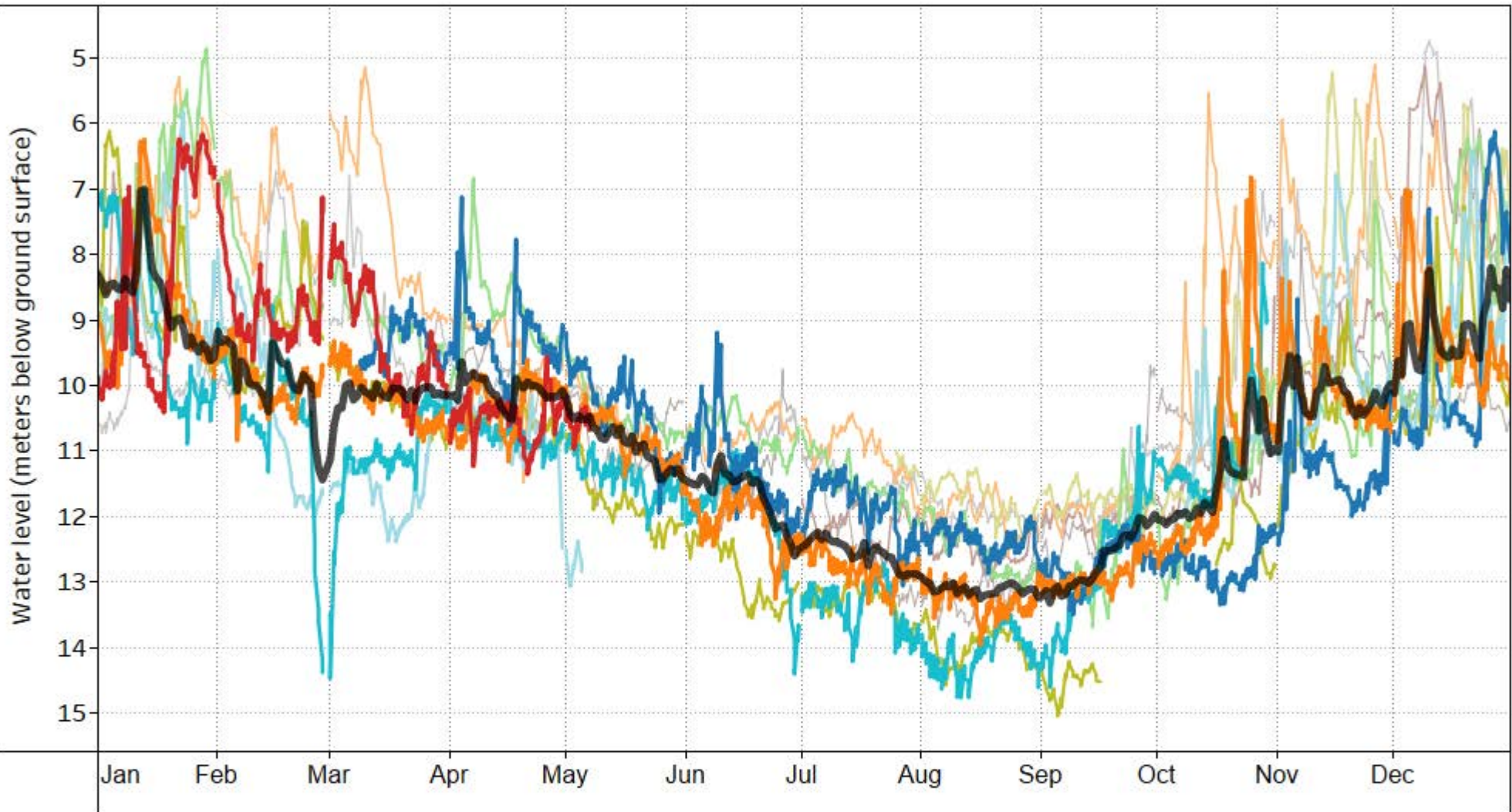

**NOTES:**

Observation Well  
Associated with Aquifer  
162 (Fractured sedimentary  
rock)

**YEAR**

- |      |      |   |
|------|------|---|
| 2024 | 2019 | 2014  |
| 2023 | 2018 | 2013  |
| 2022 | 2017 |   |
| 2021 | 2016 | — Average Groundwater Level                       |
| 2020 | 2015 | Data included from April 2013 to<br>December 2023 |

DRINKING WATER AND WATERSHED PROTECTION –  
REGIONAL GROUNDWATER LEVEL ANALYSIS 2024

SEASONAL GROUNDWATER LEVEL CHART  
VOW 06 - Pylades (WR6 - Nanaimo River)

FIGURE 50-C



VOW 19 - DeCourcy (WR6 - Nanaimo River) Seasonal Static Water Level

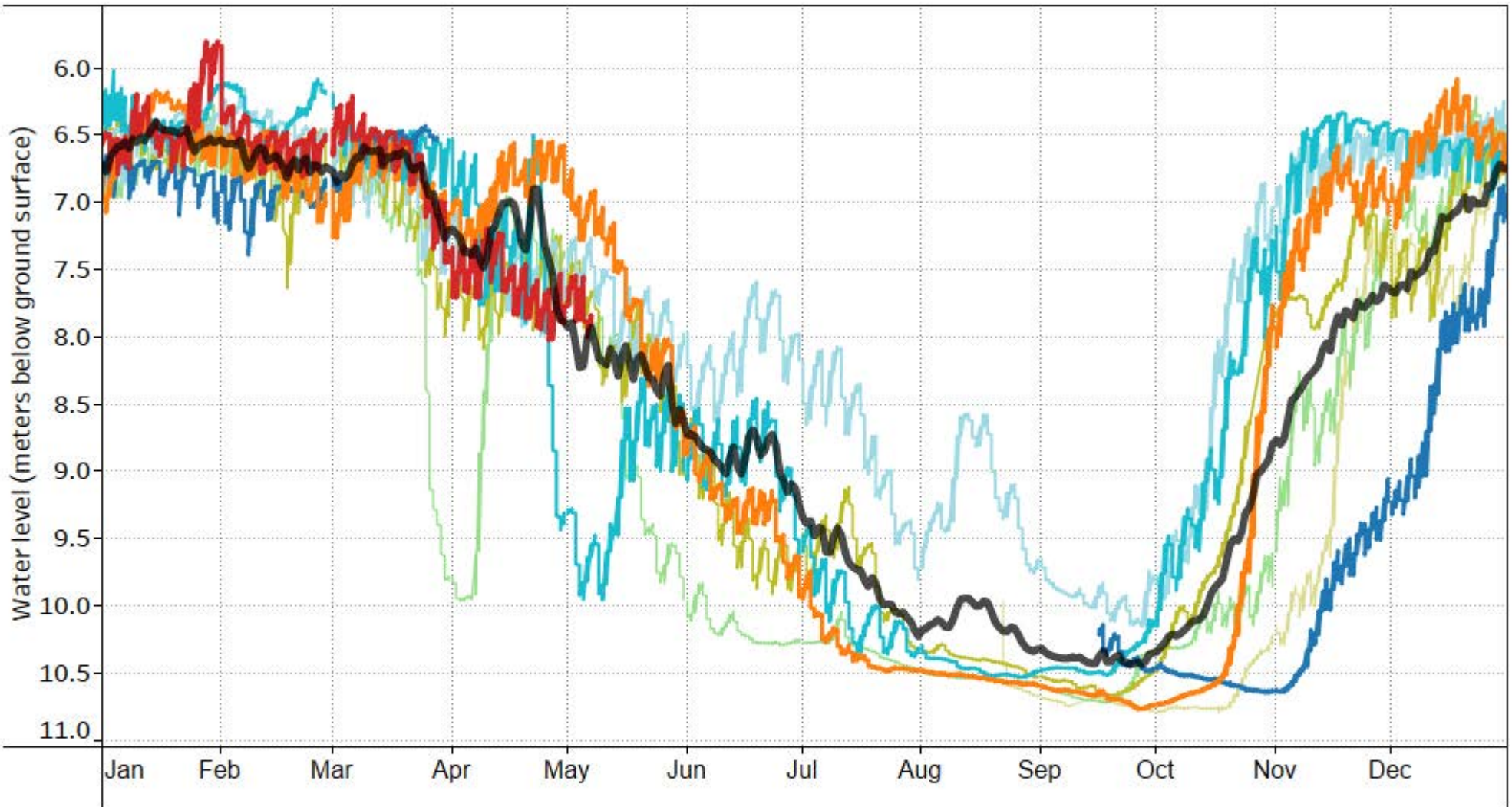

NOTES:

Observation Well  
Associated with Aquifer  
162 (Fractured sedimentary  
rock)

YEAR

- 2024
- 2023
- 2022
- 2021
- 2020
- 2019
- 2018
- 2017

— Average Groundwater Level  
Data included from August 2017 to  
December 2023

DRINKING WATER AND WATERSHED PROTECTION –  
REGIONAL GROUNDWATER LEVEL ANALYSIS 2024

SEASONAL GROUNDWATER LEVEL CHART  
VOW 19 - DeCourcy (WR6 - Nanaimo River)

FIGURE 51-C





VOW 22 - Gould (WR6 - Nanaimo River) Seasonal Static Water Level

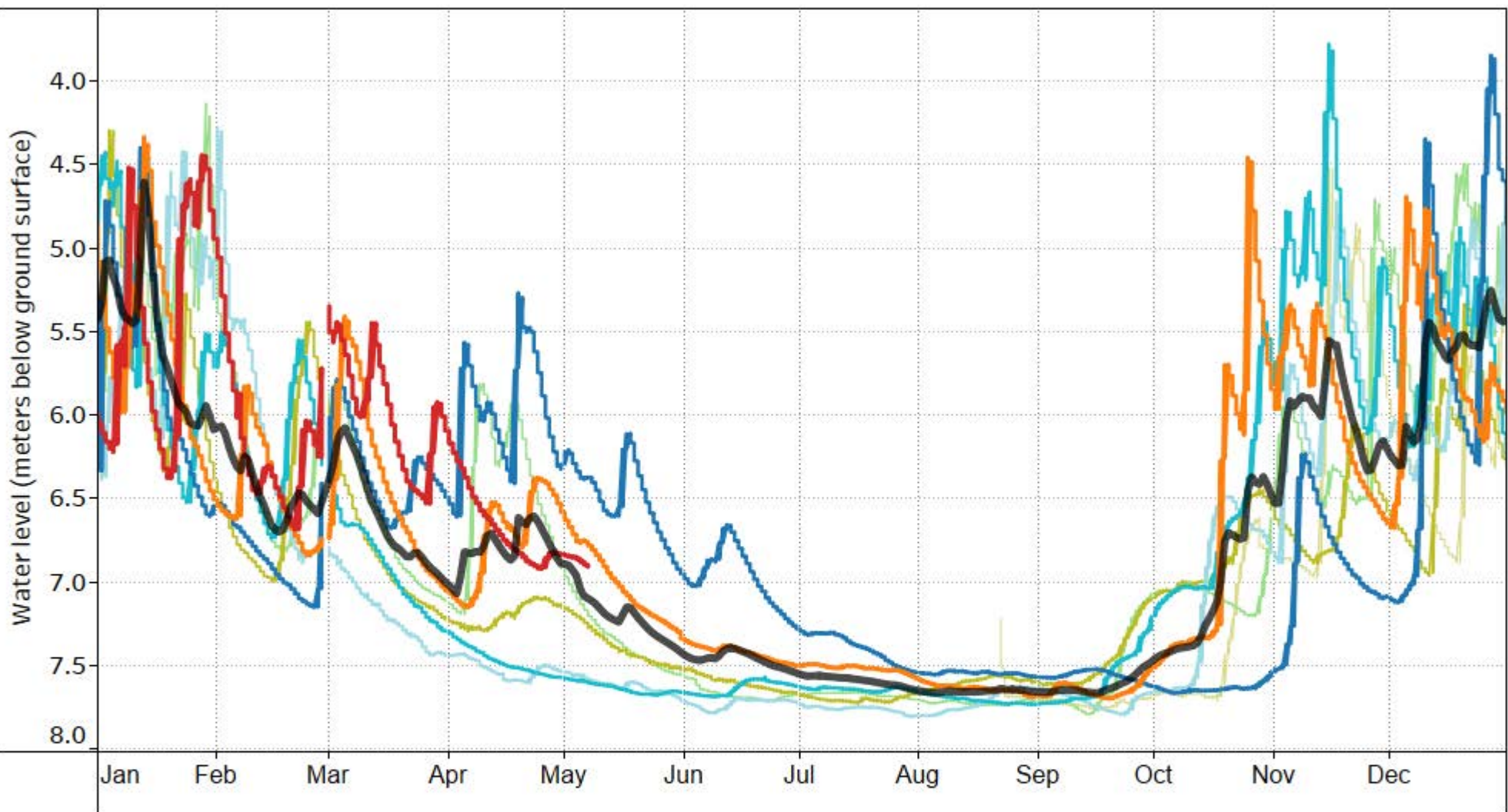

NOTES:

Observation Well  
Associated with Aquifer  
162 (Fractured sedimentary  
rock)

YEAR

- 2024
- 2023
- 2022
- 2021
- 2020
- 2019
- 2018
- 2017

— Average Groundwater Level  
Data included from August 2017 to  
December 2023

DRINKING WATER AND WATERSHED PROTECTION –  
REGIONAL GROUNDWATER LEVEL ANALYSIS 2024

SEASONAL GROUNDWATER LEVEL CHART  
VOW 22 - Gould (WR6 - Nanaimo River)

FIGURE 52-C



VOW 23 - Haro (WR6 - Nanaimo River) Seasonal Static Water Level



NOTES:

Observation Well  
Associated with Aquifer  
162 (Fractured sedimentary  
rock)

YEAR

- 2024
- 2023
- 2022
- 2021
- 2020
- 2019
- 2018
- 2017

— Average Groundwater Level  
Data included from September 2017  
to December 2023

DRINKING WATER AND WATERSHED PROTECTION –  
REGIONAL GROUNDWATER LEVEL ANALYSIS 2024

SEASONAL GROUNDWATER LEVEL CHART  
VOW 23 - Haro (WR6 - Nanaimo River)

FIGURE 53-C





VOW 24 - Brightman (WR6 - Nanaimo River) Seasonal Static Water Level

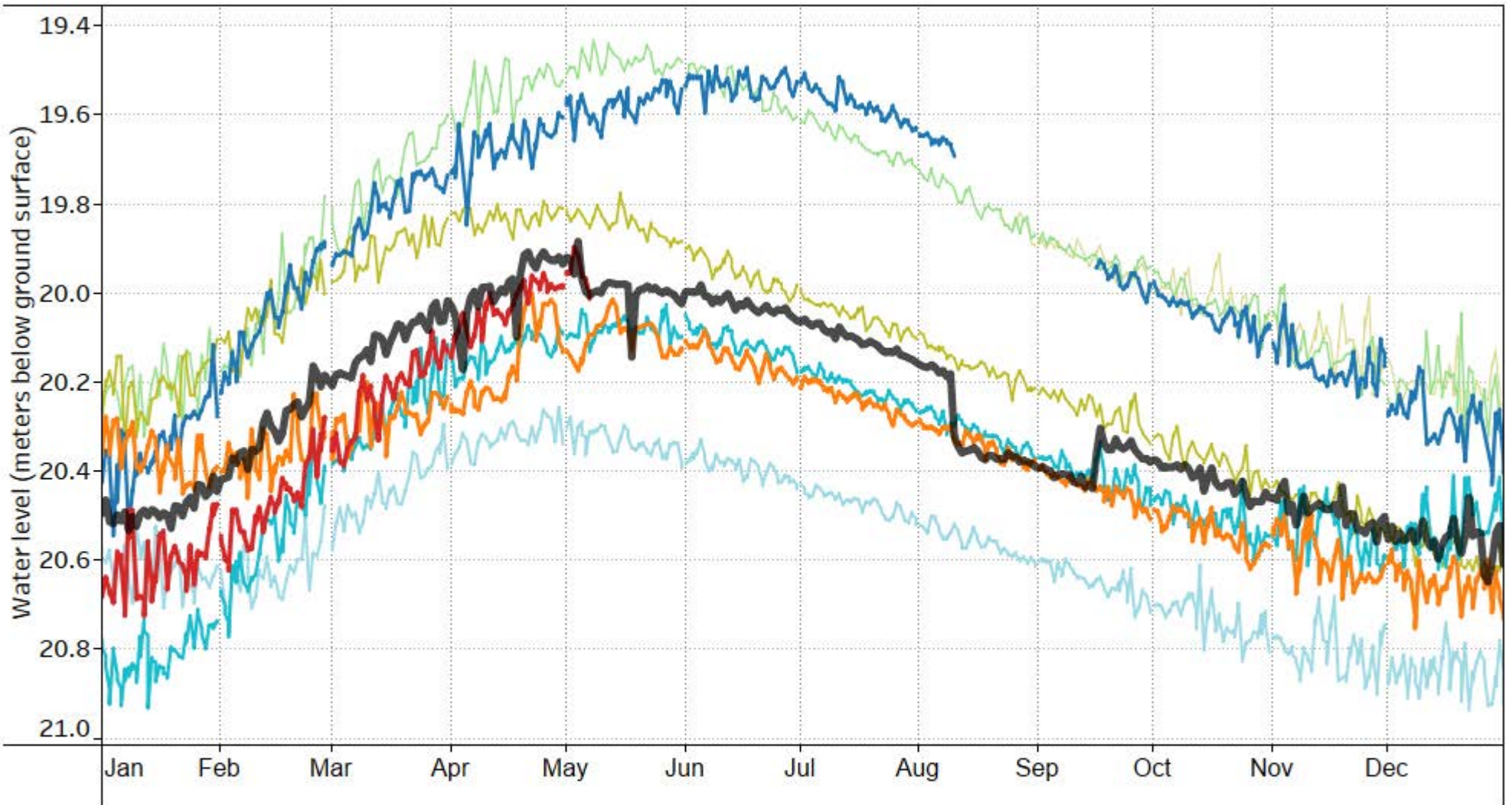

NOTES:

Observation Well  
Associated with Aquifer  
163 (Confined sand and  
gravel - glacial)

YEAR

- 2024
- 2023
- 2022
- 2021
- 2020
- 2019
- 2018
- 2017

— Average Groundwater Level

Data included from August 2017 to  
December 2023

DRINKING WATER AND WATERSHED PROTECTION –  
REGIONAL GROUNDWATER LEVEL ANALYSIS 2024

SEASONAL GROUNDWATER LEVEL CHART  
VOW 24 - Brightman (WR6 - Nanaimo River)

FIGURE 54-C



OW 435 (WR6 - Nanaimo River) Seasonal Static Water Level

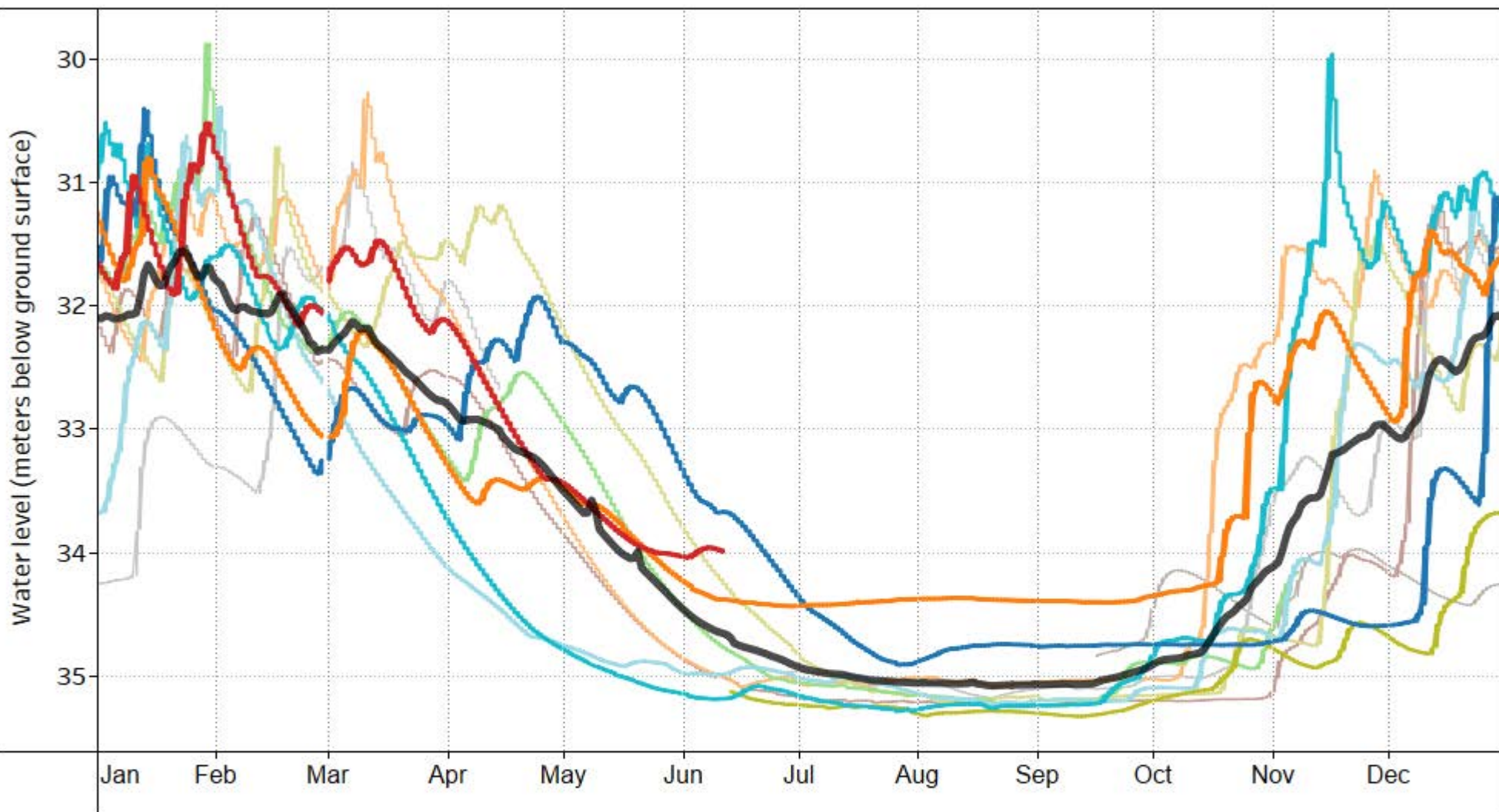

NOTES:

Observation Well  
Associated with Aquifer  
165 (Fractured sedimentary  
rock)

YEAR

- 2024
- 2023
- 2014
- 2022
- 2019
- 2015
- 2021
- 2018
- 2013
- 2017
- 2016
- Average Groundwater Level
- 2020

Data included from September 2013  
to December 2023

DRINKING WATER AND WATERSHED PROTECTION –  
REGIONAL GROUNDWATER LEVEL ANALYSIS 2024

SEASONAL GROUNDWATER LEVEL CHART  
OW 435 (WR6 - Nanaimo River)

FIGURE 55-C





VOW 05 - Grandom (WR6 - Nanaimo River) Seasonal Static Water Level

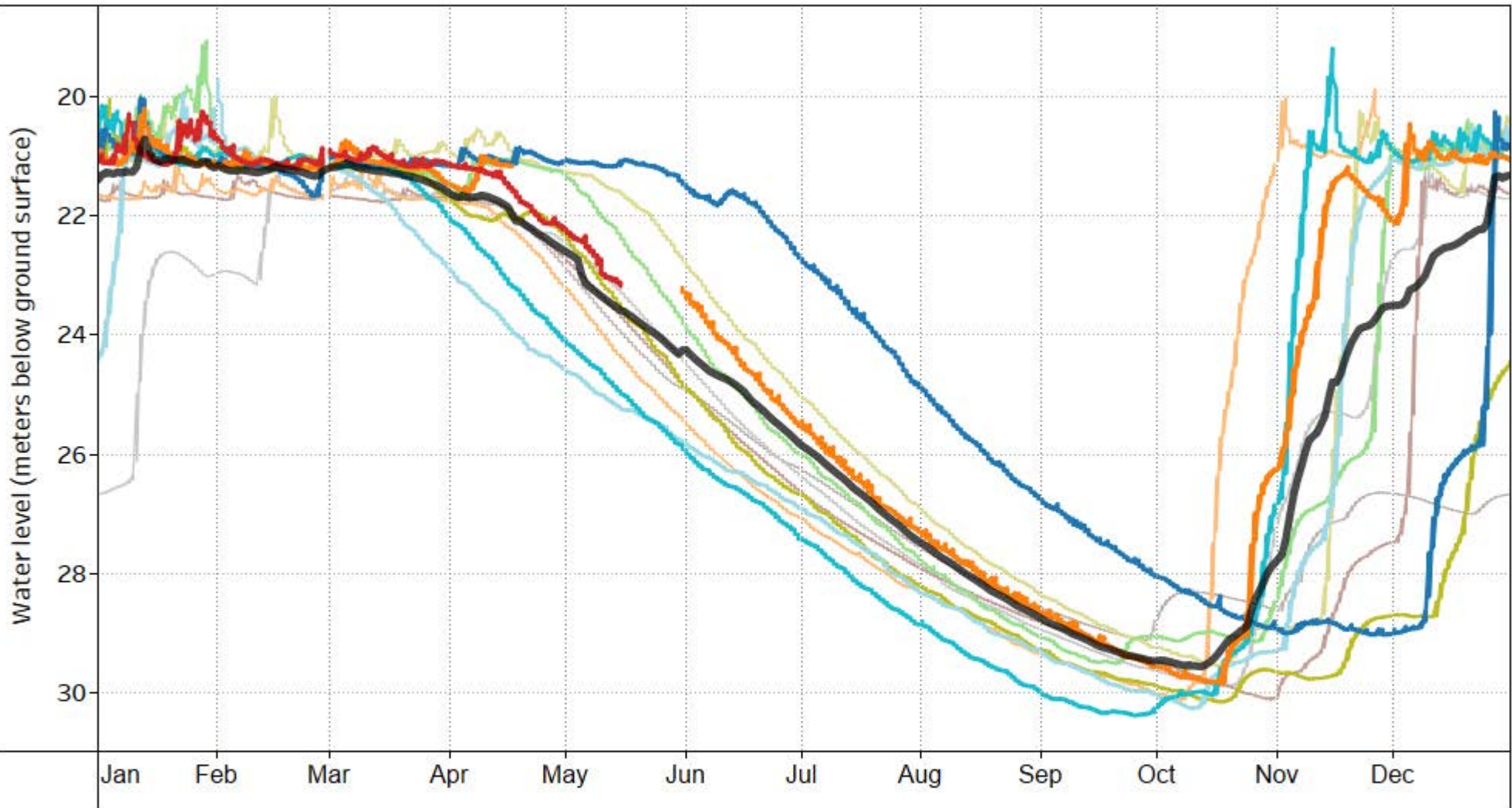

NOTES:

Observation Well  
Associated with Aquifer  
165 (Fractured sedimentary  
rock)

YEAR

- |   |   |   |
|---|---|---|
| <span style="color: red;">■</span> 2024       | <span style="color: olive;">■</span> 2019       | <span style="color: grey;">■</span> 2014  |
| <span style="color: orange;">■</span> 2023    | <span style="color: lightgreen;">■</span> 2018  | <span style="color: brown;">■</span> 2013 |
| <span style="color: blue;">■</span> 2022      | <span style="color: yellowgreen;">■</span> 2017 |   |
| <span style="color: cyan;">■</span> 2021      | <span style="color: yellow;">■</span> 2016      |   |
| <span style="color: lightblue;">■</span> 2020 | <span style="color: brown;">■</span> 2015       |   |

— Average Groundwater Level

Data included from April 2013 to  
December 2023

DRINKING WATER AND WATERSHED PROTECTION –  
REGIONAL GROUNDWATER LEVEL ANALYSIS 2024

SEASONAL GROUNDWATER LEVEL CHART  
VOW 05 - Grandom (WR6 - Nanaimo River)

FIGURE 56-C



### OW 196 (WR7 - Gabriola Island) Seasonal Static Water Level

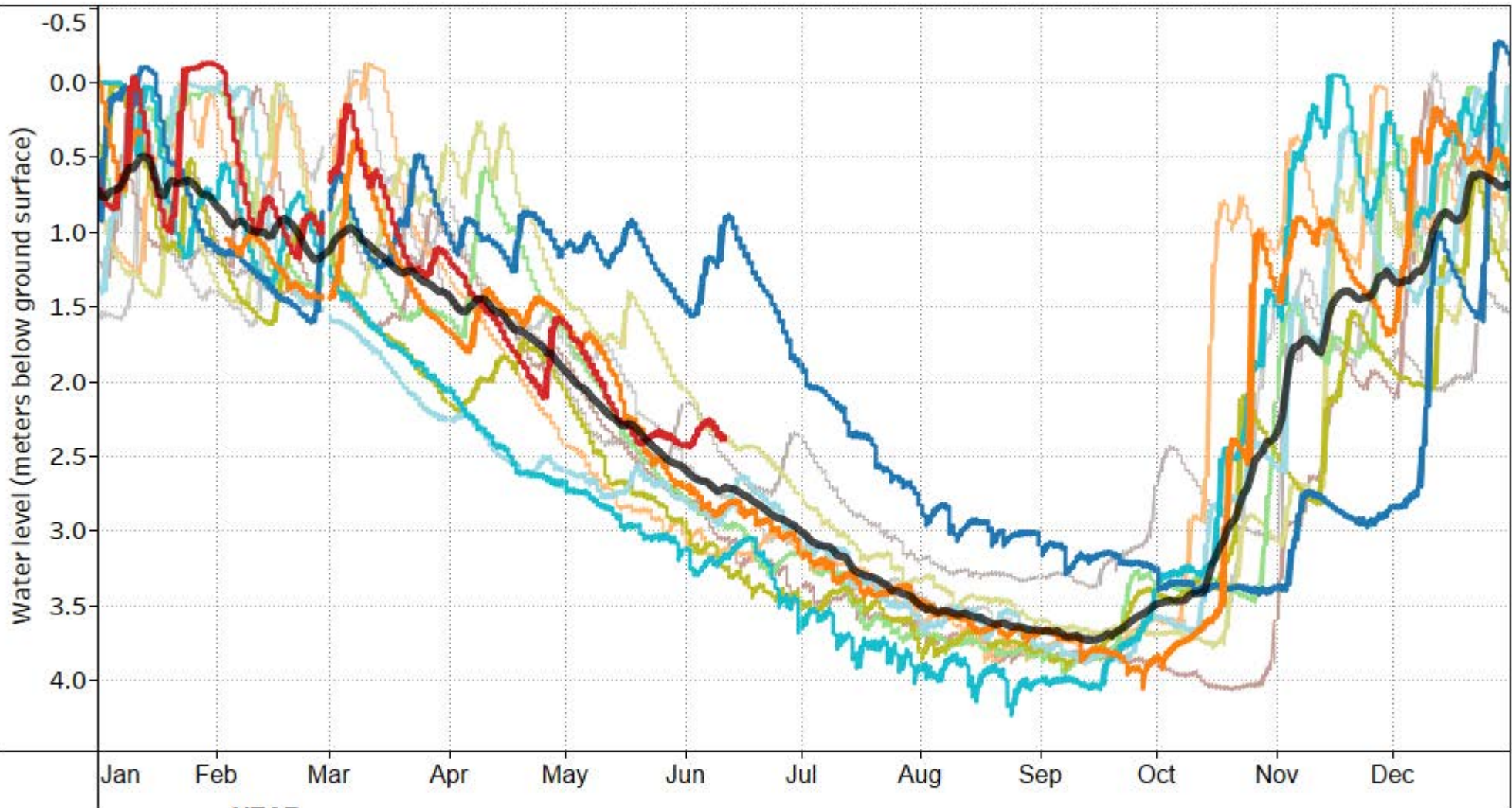

**NOTES:**

Observation Well  
Associated with Aquifer  
709 (Fractured sedimentary  
rock)

**YEAR**

- |      |      |
|------|------|
| 2024 | 2018 |
| 2023 | 2017 |
| 2022 | 2016 |
| 2021 | 2015 |
| 2020 | 2014 |
| 2019 | 2013 |

— Average Groundwater Level  
Data included from January 2013 to  
December 2023

DRINKING WATER AND WATERSHED PROTECTION –  
REGIONAL GROUNDWATER LEVEL ANALYSIS 2024

SEASONAL GROUNDWATER LEVEL CHART  
OW 196 (WR7 - Gabriola Island)

FIGURE 57-C





OW 197 (WR7 - Gabriola Island) Seasonal Static Water Level

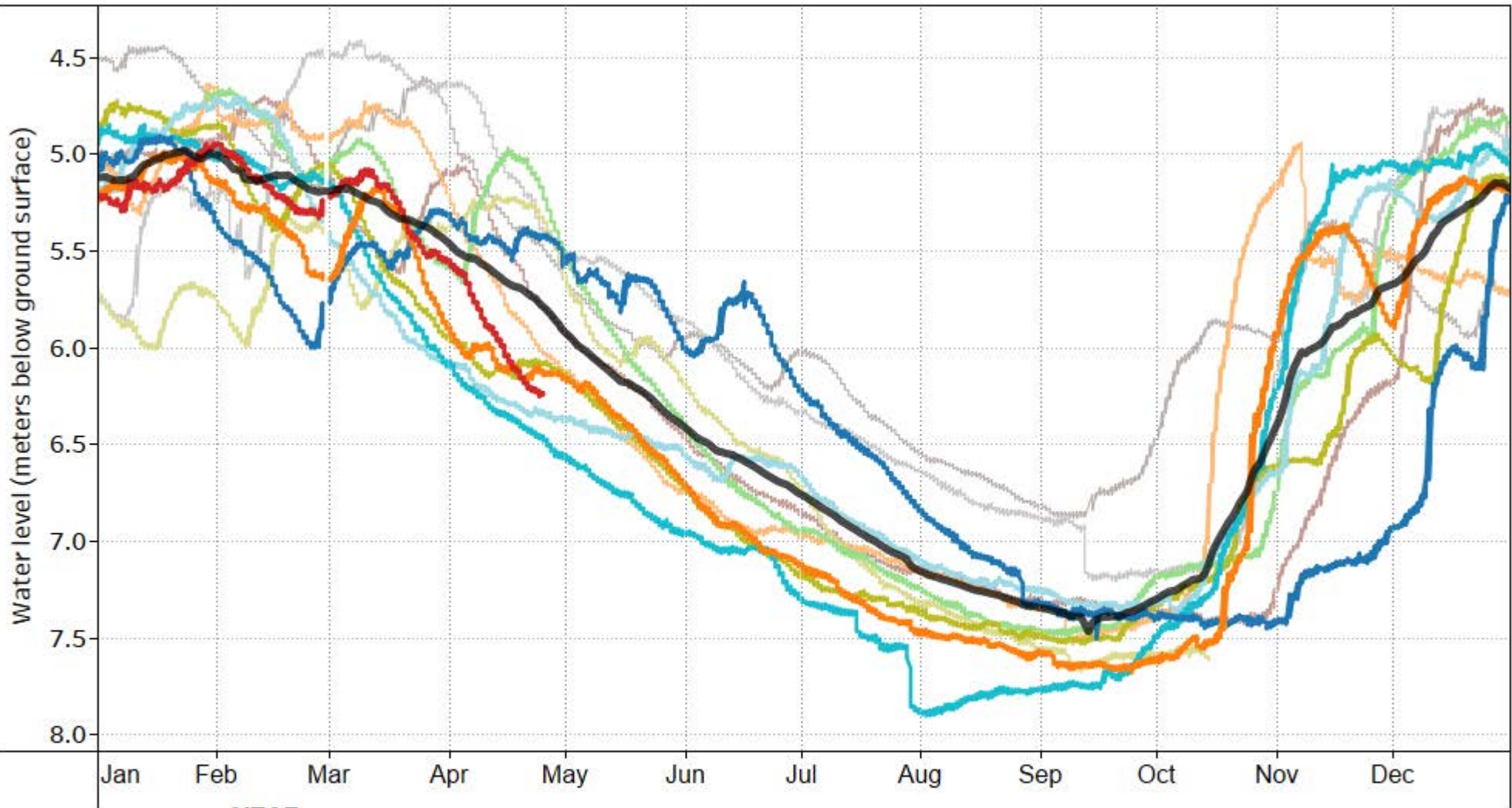

NOTES:

Observation Well  
Associated with Aquifer  
709 (Fractured sedimentary  
rock)

YEAR

- |      |      |
|------|------|
| 2024 | 2018 |
| 2023 | 2017 |
| 2022 | 2016 |
| 2021 | 2015 |
| 2020 | 2014 |
| 2019 | 2013 |

— Average Groundwater Level  
Data included from January 2013 to  
December 2023

DRINKING WATER AND WATERSHED PROTECTION –  
REGIONAL GROUNDWATER LEVEL ANALYSIS 2024

SEASONAL GROUNDWATER LEVEL CHART  
OW 197 (WR7 - Gabriola Island)

FIGURE 58-C



### OW 316 (WR7 - Gabriola Island) Seasonal Static Water Level

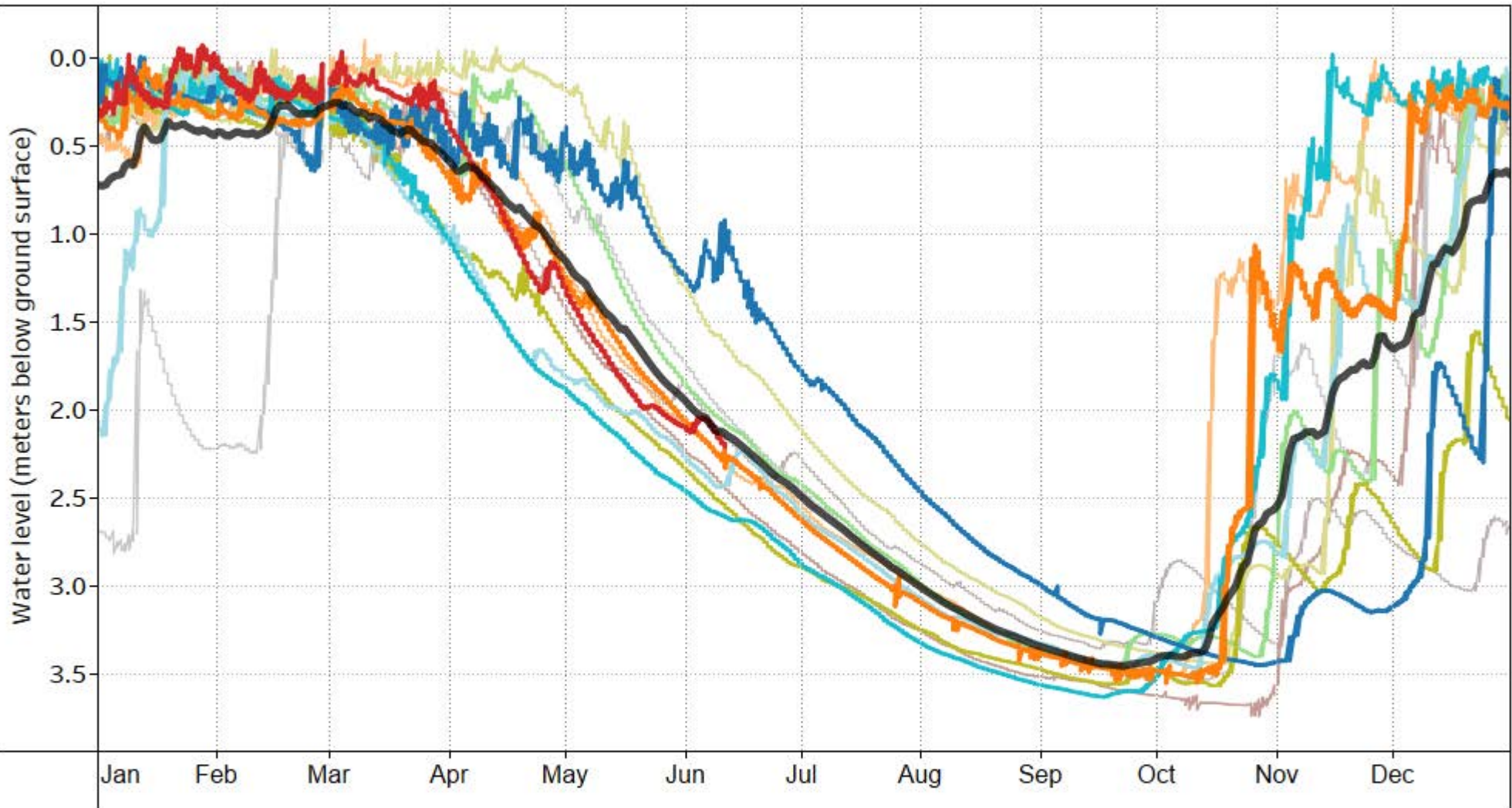

**NOTES:**

Observation Well  
Associated with Aquifer  
709 (Fractured sedimentary  
rock)

**YEAR**

- |   |  |   |
|---|--|---|
| <span style="color: red;">■</span> 2024       | <span style="color: olive;">■</span> 2019      | <span style="color: gray;">■</span> 2014  |
| <span style="color: orange;">■</span> 2023    | <span style="color: green;">■</span> 2018      | <span style="color: brown;">■</span> 2013 |
| <span style="color: blue;">■</span> 2022      | <span style="color: lightgreen;">■</span> 2017 |   |
| <span style="color: cyan;">■</span> 2021      | <span style="color: yellow;">■</span> 2016     |   |
| <span style="color: lightblue;">■</span> 2020 | <span style="color: tan;">■</span> 2015        |   |

**—** Average Groundwater Level  
Data included from February 2013 to  
December 2023

DRINKING WATER AND WATERSHED PROTECTION –  
REGIONAL GROUNDWATER LEVEL ANALYSIS 2024

SEASONAL GROUNDWATER LEVEL CHART  
OW 316 (WR7 - Gabriola Island)

FIGURE 59-C





### OW 385 (WR7 - Gabriola Island) Seasonal Static Water Level

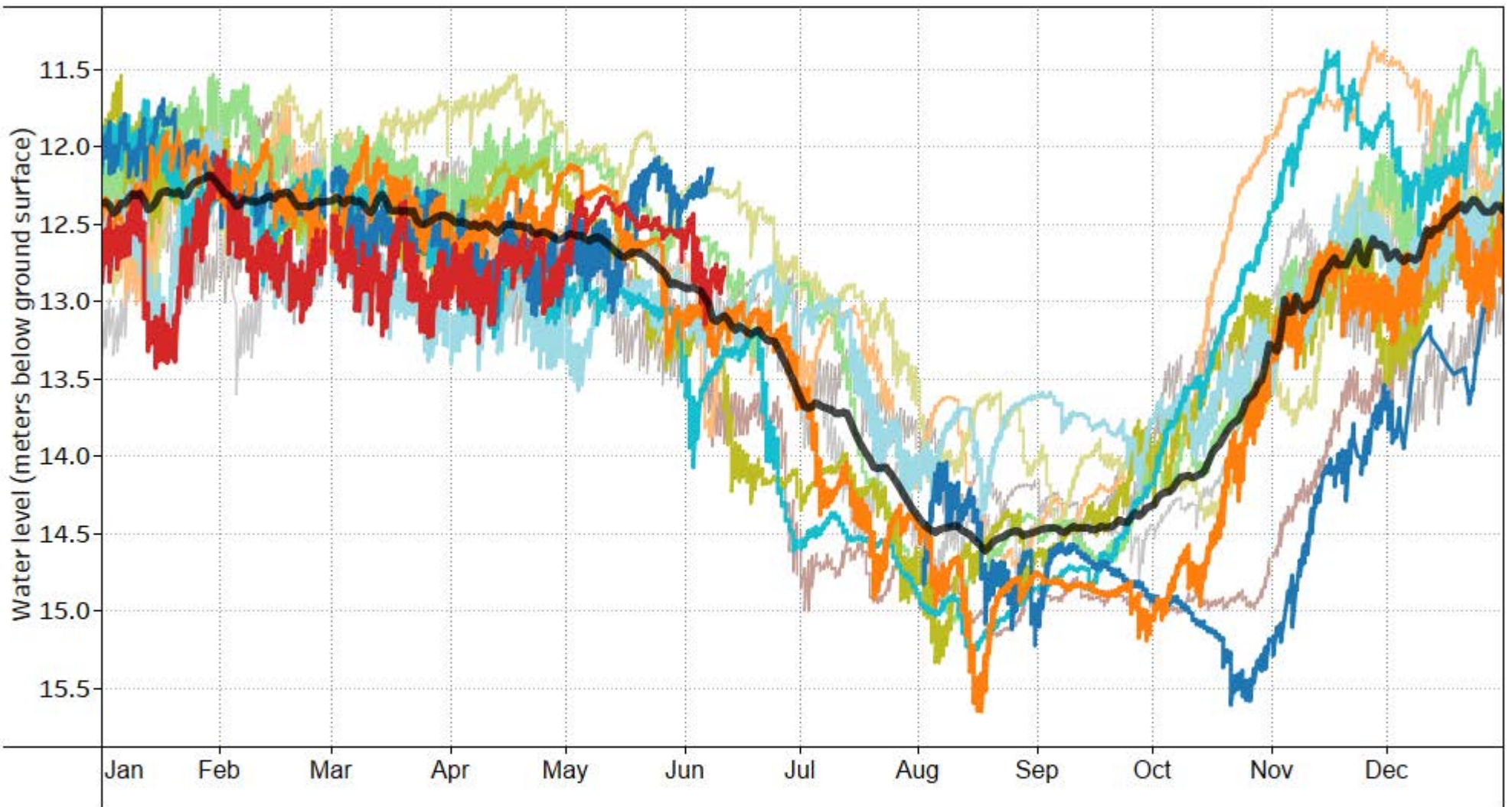

**NOTES:**

Observation Well  
Associated with Aquifer  
709 (Fractured sedimentary  
rock)

**YEAR**

- |      |      |      |
|------|------|------|
| 2024 | 2019 | 2014 |
| 2023 | 2018 | 2013 |
| 2022 | 2017 |      |
| 2021 | 2016 |      |
| 2020 | 2015 |      |

— Average Groundwater Level

Data included from January 2013 to  
December 2023

DRINKING WATER AND WATERSHED PROTECTION –  
REGIONAL GROUNDWATER LEVEL ANALYSIS 2024

SEASONAL GROUNDWATER LEVEL CHART  
OW 385 (WR7 - Gabriola Island)

FIGURE 60-C



### VOW 08 - Mander (WR7 - Gabriola Island) Seasonal Static Water Level

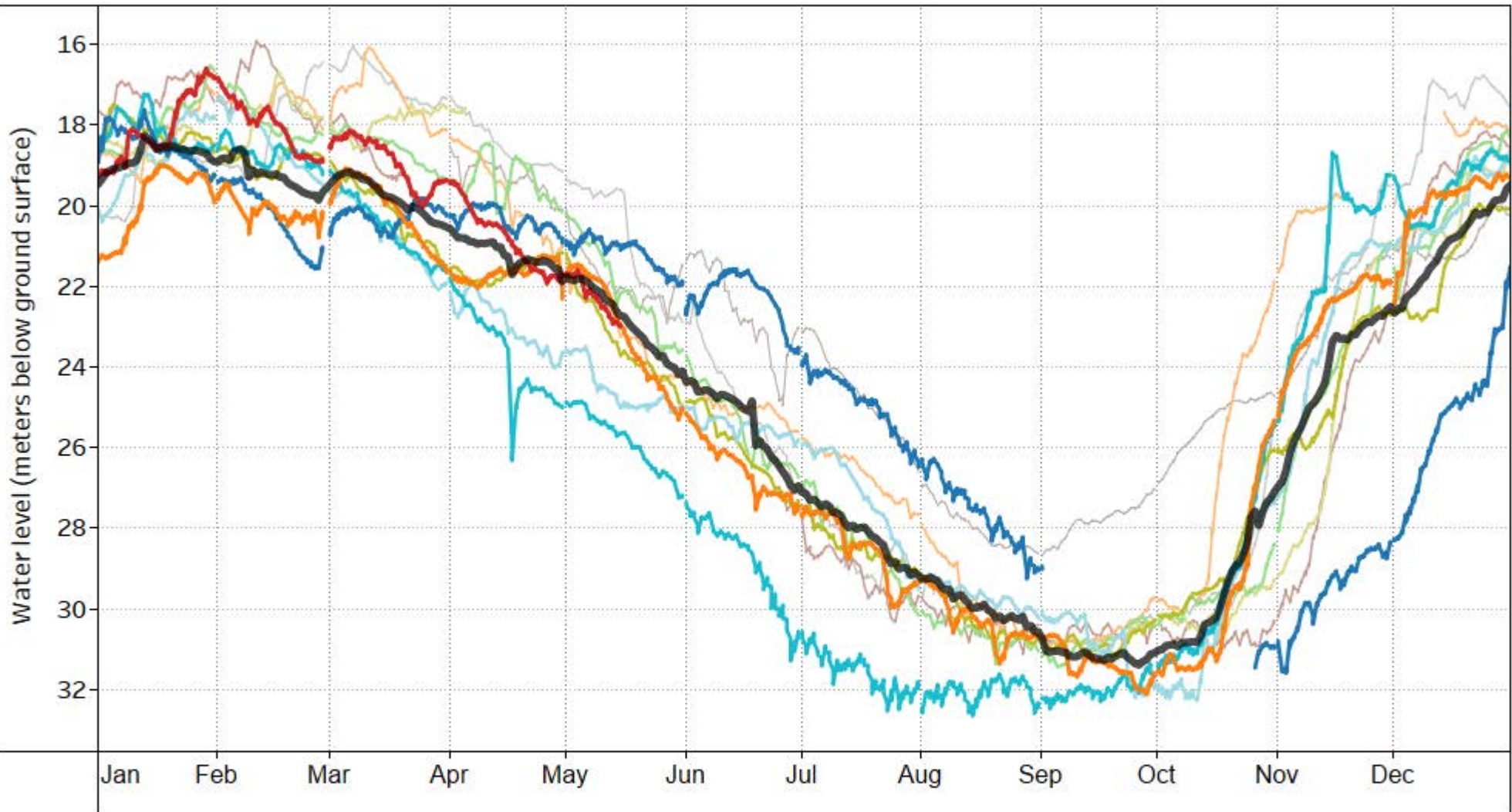

**NOTES:**

Observation Well  
Associated with Aquifer  
709 (Fractured sedimentary  
rock)

**YEAR**

- |      |      |      |
|------|------|------|
| 2024 | 2019 | 2014 |
| 2023 | 2018 | 2013 |
| 2022 | 2017 |      |
| 2021 | 2016 |      |
| 2020 | 2015 |      |

— Average Groundwater Level

Data included from April 2013 to  
December 2023

DRINKING WATER AND WATERSHED PROTECTION –  
REGIONAL GROUNDWATER LEVEL ANALYSIS 2024

SEASONAL GROUNDWATER LEVEL CHART  
VOW 08 - Mander (WR7 - Gabriola Island)

FIGURE 61-C

