

---

**Partial Downgrade of Evacuation Order for the Wesley Ridge Wildfire**

**Effective August 11, 2025, at 11 a.m., the following are in effect:**

- The Evacuation Order for 257 properties in Little Qualicum River Village below 1726 Warn Way will be lifted. These properties are now on Evacuation Alert.
- The remaining 37 properties in Little Qualicum River Village above 1726 Warn Way remain on Evacuation Order.
- The 353 properties that were already on alert below 1726 Warn Way and near the Spider Lake area remain on Evacuation Alert.

**For further information on this update:**

- A map showing the updated Evacuation Order and Alert areas is on page 2
- A list of all addresses on Evacuation Order and Alert can be found in the included Order and Alert at the end of this notice
- The Evacuation Order and Alert can also be viewed online at [rdn.bc.ca/current-alerts](https://rdn.bc.ca/current-alerts)

Please know our priority is getting residents home as soon as possible. We are in constant communication with BC Wildfire Service and other partners to assess when properties can be taken off Evacuation Order. Updates to the Evacuation Order and Alert areas are made based on recommendations from the BC Wildfire Service about wildfire activity. In addition, hazards caused by the fire, lack of utility services and firefighting equipment that are still present in the area are also considered before updates are made.

We appreciate the understanding and cooperation of residents in the area who remain affected by the Evacuation Order. We ask that the public continue avoiding the areas under the Evacuation Alert as there continues to be active wildfire operations in the area.

**Notes for Re-Entry**

- **Little Qualicum River Village is on a Boil Water Notice.**
  - Returning evacuees are asked to limit water use to essential needs only (drinking, cooking, short showers, etc.) until advised otherwise. For detailed water use information and direction, residents should use the Strata Press Portal to reach council.
- Re-entry information and links to resources are available at [rdn.bc.ca/wesleyridgewildfire](https://rdn.bc.ca/wesleyridgewildfire)
- View the order, alert, Q&A's and more at [rdn.bc.ca/current-alerts](https://rdn.bc.ca/current-alerts) or contact the RDN Emergency Operations Centre at 250-390-6538 from 8 a.m. to 8 p.m. with any questions
- Many residents will be returning home. Traffic control is in place, but traffic congestion is likely. Limit unnecessary vehicle travel in and out of the village.

- Returning home after a wildfire can be overwhelming. The area may look different and wildfire operations are still taking place. A Resilience Centre at the Lighthouse Community Centre, 240 Lions Way, Qualicum Beach, will be open between 2 and 8 p.m. from Tuesday, August 12 to Friday, August 15 (with a possibility of extension if needed), to support residents and evacuees affected by the Wesley Ridge Wildfire. Resources available will include clean up, health/mental health navigation support and FireSmart education. Additional community supports will be brought in as available.
- The Reception Centre location at Qualicum Beach Civic Centre is moving to the same location as the Resilience Centre at Lighthouse Community Centre, 240 Lions Way, Qualicum Beach with the same hours of 2 and 8 p.m.
- Emergency Support Services have been extended for people remaining under evacuation order until Friday, August 15
- Support is also available from the BC Mental Health Support Line at 310-6789.
- Evacuees can reach out BC Hydro at 1 800 BCHYDRO (1 800 224 9376) to determine if there was a loss of power at their home.

**The map below shows the following:**

- **Yellow Area Outlined in Green:** properties that were on evacuation order and can now return home
- **Red Area:** properties that remain on evacuation order

**Please see the appendix for a detailed list of the addresses that are still on order, have been downgraded from order to alert and that remain on alert.**

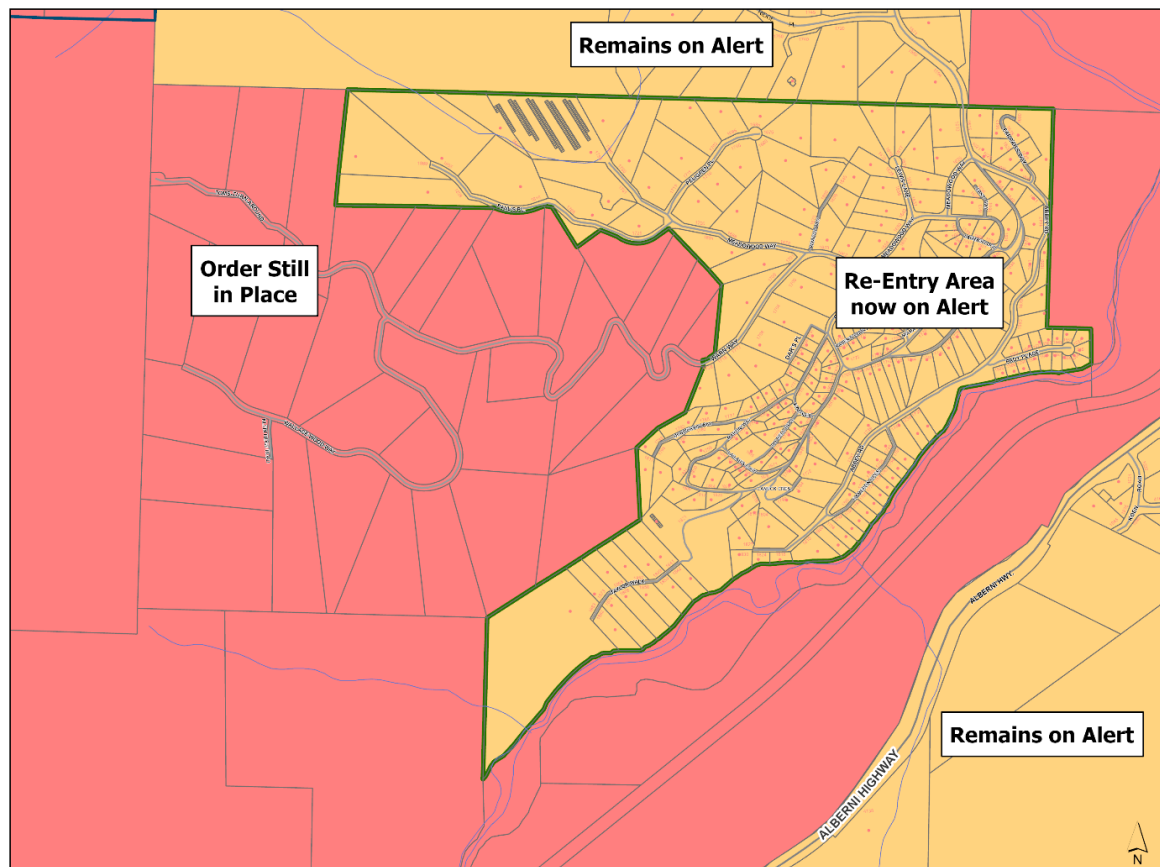

**Additional information and resources:**

- Returning home after a wildfire – [BC Wildfire Service](#)
- To sign up for emergency alerts from the RDN through Voyent Alert, visit [rdn.bc.ca/emergency-alerts](https://rdn.bc.ca/emergency-alerts)
- To view a map of current wildfires and wildfire status: [BC Wildfires Map](#)
- For information on current fire bans and other prohibitions in the Coastal Fire Centre: [Coastal Fire Centre bans and restrictions](#)
- To report smoke or fires, call 1-800-663-5555 or \*5555 or use the BCWS mobile app on your smart device
- For accurate information on emergencies, response and recovery resources: [EmergencyInfoBC](#)
- For information on the status of highways: [DriveBC](#)
- For information on the Air Quality Health Index (AQHI): [Air Quality Health Index forecast for B.C.](#)
- For updates on fire weather and smoke across Canada: [firesmoke.ca/](https://firesmoke.ca/)
- To learn more about FireSmart BC and how to prepare for wildfire season: [FireSmart BC](#)

**Lake Reminders**

- Cameron Lake, Horne Lake and Spider Lake are being utilized for water bucketing. People on or in the lakes need to stay close to shore to allow for helicopter access to pick up water.
- Horne Lake boat launch remains closed.

**Park Reminders**

- The following RDN parks and trails remain closed: Little Qualicum River, Meadowood Community Park and Arrowsmith CPR trail

**Wildfire safety reminders:**

- During a wildfire it is likely smoke will be visible in surrounding areas. If it is smokey in your area, it is best to stay indoors and close your windows when possible
- Avoid all areas near the wildfire, obey signage and give fire crews space to work
- The operation of any aircraft not associated with fire suppression activities, including drones and unmanned aerial vehicles (UAVs), near a wildfire is illegal. It also poses a serious threat to the safety of the fire crews

**For media inquiries, please contact:**

Information Officer  
Regional District of Nanaimo

 [engagement@rdn.bc.ca](mailto:engagement@rdn.bc.ca)

# EVACUATION ALERT

## Wesley Ridge Wildfire

Date: **August 11, 2025** Time: **1100 hrs**

This Evacuation Alert is issued by **Regional District of Nanaimo** due to **Wesley Ridge Wildfire**.

Because of the potential threats to health, safety, and the welfare of persons, this **Evacuation Alert** is issued for the following area:

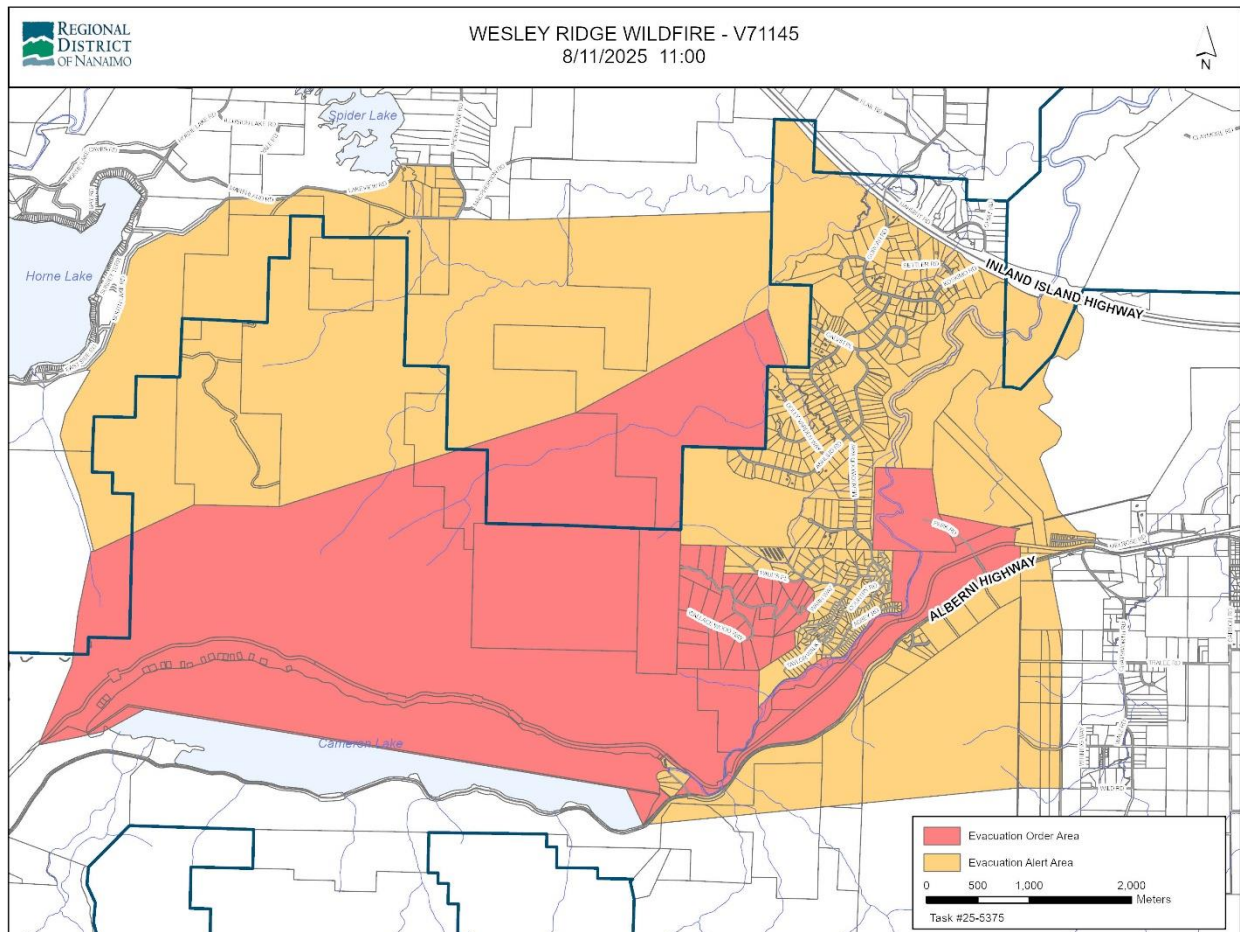

Please see page 3 to page 10 for a list of properties in the Evacuation Alert area.

This evacuation alert is issued to prepare you to evacuate your premises or property should an evacuation order be made. Residents will be given as much advance notice as possible before evacuation is ordered; however, you may receive limited notice due to changing conditions.

## WHAT YOU SHOULD DO:

- Locate all family members and designate a meeting area outside the evacuation alert area, should an evacuation order be made while family members are separated.
- Pack essential items such as government-issued ID, medications, important documents (e.g., insurance, and mortgage / tenancy information), and immediate care needs for dependents.
- Prepare to evacuate persons, children, and/or neighbours if assistance is needed will be needed to evacuate, call the RDN at **250-390-6538**.
- Fill the gas tanks of personal vehicles that will be used in the evacuation.
- Prepare to take pets with you and move livestock to a safe area (if possible).
- Review your home or tenant insurance policy to understand what coverage you may have for lodging and food in the event of being evacuated. Most basic insurance policies cover living expenses during an evacuation.
- Arrange accommodation for all members of the residence. If possible, plan to stay with family or friends as accommodations may be in short supply.
- If you will require government assistance to meet your basic needs if evacuated, like lodging and food, Emergency Support Services (ESS) will be available. Create a profile now at [ess.gov.bc.ca](http://ess.gov.bc.ca).
- Wait for an Evacuation Order to be issued before evacuating. If you evacuate before being directed or authorized, you may not yet qualify for Emergency Support Services should you need it, as resources will be focused on those who have been ordered to evacuate.
- Sign up to [Voyent Alert!](#) to get the most timely and accurate Evacuation Order notification.
- For the most up to date information on Orders, Alerts and Wildfire information, please visit:
  - [Regional District of Nanaimo Facebook page](#) or [rdn.bc.ca/current-alerts](http://rdn.bc.ca/current-alerts).
  - 
  - [BC Wildfire Service](#)
  - [www.EmergencyInfoBC.ca](http://www.EmergencyInfoBC.ca)

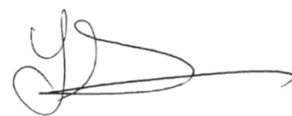

**Lisa Grant**  
**Director, Emergency Operations Centre**  
**Regional District of Nanaimo**

## Addresses and Roads in the Evacuation Alert Area

(Addresses in **bold** are downgraded from Order to Alert)

Unaddressed or self-addressed properties (not assigned by RDN) do not appear in this list. Refer to map.

### Properties Under Evacuation Alert

ADDRESS	ROAD
<b>1628</b>	<b>ABBEY RD</b>
<b>1636</b>	<b>ABBEY RD</b>
<b>1641</b>	<b>ABBEY RD</b>
<b>1647</b>	<b>ABBEY RD</b>
<b>1650</b>	<b>ABBEY RD</b>
<b>1651</b>	<b>ABBEY RD</b>
<b>1670</b>	<b>ABBEY RD</b>
<b>1680</b>	<b>ABBEY RD</b>
<b>1730</b>	<b>ABBEY RD</b>
<b>1736</b>	<b>ABBEY RD</b>
<b>1742</b>	<b>ABBEY RD</b>
<b>1749</b>	<b>ABBEY RD</b>
<b>1761</b>	<b>ABBEY RD</b>
<b>1800</b>	<b>ABBEY RD</b>
<b>1810</b>	<b>ABBEY RD</b>
<b>1818</b>	<b>ABBEY RD</b>
<b>1824</b>	<b>ABBEY RD</b>
<b>1827</b>	<b>ABBEY RD</b>
<b>1830</b>	<b>ABBEY RD</b>
3959	ALBERNI HIGHWAY
4138	ALBERNI HIGHWAY
4655	ALBERNI HIGHWAY
4659	ALBERNI HIGHWAY
1650	ASHLING RD
1655	ASHLING RD
1660	ASHLING RD
1665	ASHLING RD
1670	ASHLING RD
1680	ASHLING RD
1700	ASHLING RD
1710	ASHLING RD
1712	ASHLING RD
1720	ASHLING RD
1724	ASHLING RD
1730	ASHLING RD
1740	ASHLING RD
1750	ASHLING RD
1780	ASHLING RD

ADDRESS	ROAD
1790	ASHLING RD
1798	ASHLING RD
1806	ASHLING RD
1812	ASHLING RD
1815	ASHLING RD
1820	ASHLING RD
1825	ASHLING RD
1830	ASHLING RD
1840	ASHLING RD
1845	ASHLING RD
1860	ASHLING RD
1865	ASHLING RD
1870	ASHLING RD
1875	ASHLING RD
1880	ASHLING RD
1900	ASHLING RD
1915	ASHLING RD
1920	ASHLING RD
1940	ASHLING RD
1955	ASHLING RD
1960	ASHLING RD
1980	ASHLING RD
1985	ASHLING RD
1990	ASHLING RD
<b>1745</b>	<b>CAMERON CRES</b>
<b>1750</b>	<b>CAMERON CRES</b>
<b>1755</b>	<b>CAMERON CRES</b>
<b>1756</b>	<b>CAMERON CRES</b>
<b>1762</b>	<b>CAMERON CRES</b>
<b>1765</b>	<b>CAMERON CRES</b>
<b>1768</b>	<b>CAMERON CRES</b>
<b>1774</b>	<b>CAMERON CRES</b>
<b>1775</b>	<b>CAMERON CRES</b>
<b>1780</b>	<b>CAMERON CRES</b>
<b>1784</b>	<b>CAMERON CRES</b>
<b>1785</b>	<b>CAMERON CRES</b>
<b>1788</b>	<b>CAMERON CRES</b>
<b>1792</b>	<b>CAMERON CRES</b>

## Addresses and Roads in the Evacuation Alert Area

(Addresses in **bold** are downgraded from Order to Alert)

Unaddressed or self-addressed properties (not assigned by RDN) do not appear in this list. Refer to map.

ADDRESS	ROAD
1796	CAMERON CRES
<b>1778</b>	<b>CANUCK CRES</b>
<b>1783</b>	<b>CANUCK CRES</b>
<b>1784</b>	<b>CANUCK CRES</b>
<b>1790</b>	<b>CANUCK CRES</b>
<b>1804</b>	<b>CANUCK CRES</b>
<b>1810</b>	<b>CANUCK CRES</b>
<b>1816</b>	<b>CANUCK CRES</b>
1270	CHALET RD
1272	CHALET RD
1274	CHALET RD
1276	CHALET RD
1278	CHALET RD
1310	CHALET RD
1313	CHALET RD
1331	CHALET RD
970	CORCAN RD
977	CORCAN RD
987	CORCAN RD
995	CORCAN RD
997	CORCAN RD
1000	CORCAN RD
1009	CORCAN RD
1017	CORCAN RD
1025	CORCAN RD
1040	CORCAN RD
1051	CORCAN RD
1058	CORCAN RD
1074	CORCAN RD
1075	CORCAN RD
1078	CORCAN RD
1081	CORCAN RD
1082	CORCAN RD
1085	CORCAN RD
1090	CORCAN RD
1098	CORCAN RD
1105	CORCAN RD
1115	CORCAN RD
1117	CORCAN RD
1120	CORCAN RD

ADDRESS	ROAD
1125	CORCAN RD
1126	CORCAN RD
1130	CORCAN RD
1135	CORCAN RD
1136	CORCAN RD
1140	CORCAN RD
1145	CORCAN RD
1151	CORCAN RD
1152	CORCAN RD
1159	CORCAN RD
1160	CORCAN RD
1167	CORCAN RD
1170	CORCAN RD
1178	CORCAN RD
1181	CORCAN RD
1186	CORCAN RD
1190	CORCAN RD
1191	CORCAN RD
1193	CORCAN RD
1200	CORCAN RD
1204	CORCAN RD
1205	CORCAN RD
1206	CORCAN RD
1208	CORCAN RD
1214	CORCAN RD
1218	CORCAN RD
1220	CORCAN RD
1225	CORCAN RD
1240	CORCAN RD
1204A	CORCAN RD
<b>1634</b>	<b>COUNTRY RD</b>
<b>1640</b>	<b>COUNTRY RD</b>
<b>1680</b>	<b>COUNTRY RD</b>
<b>1686</b>	<b>COUNTRY RD</b>
<b>1690</b>	<b>COUNTRY RD</b>
<b>1695</b>	<b>COUNTRY RD</b>
<b>1696</b>	<b>COUNTRY RD</b>
<b>1702</b>	<b>COUNTRY RD</b>
<b>1707</b>	<b>COUNTRY RD</b>
<b>1710</b>	<b>COUNTRY RD</b>



## Addresses and Roads in the Evacuation Alert Area

(Addresses in **bold** are downgraded from Order to Alert)

Unaddressed or self-addressed properties (not assigned by RDN) do not appear in this list. Refer to map.

ADDRESS	ROAD
<b>1717</b>	<b>COUNTRY RD</b>
<b>1720</b>	<b>COUNTRY RD</b>
<b>1745</b>	<b>COUNTRY RD</b>
<b>1752</b>	<b>COUNTRY RD</b>
<b>1753</b>	<b>COUNTRY RD</b>
<b>1756</b>	<b>COUNTRY RD</b>
<b>1760</b>	<b>COUNTRY RD</b>
<b>1764</b>	<b>COUNTRY RD</b>
<b>1768</b>	<b>COUNTRY RD</b>
<b>1773</b>	<b>COUNTRY RD</b>
<b>1776</b>	<b>COUNTRY RD</b>
<b>1781</b>	<b>COUNTRY RD</b>
<b>1789</b>	<b>COUNTRY RD</b>
<b>1795</b>	<b>COUNTRY RD</b>
<b>1731</b>	<b>DAR'S PL</b>
<b>1735</b>	<b>DAR'S PL</b>
<b>1739</b>	<b>DAR'S PL</b>
<b>1743</b>	<b>DAR'S PL</b>
<b>1747</b>	<b>DAR'S PL</b>
1370	DOLLY VARDEN WAY
1374	DOLLY VARDEN WAY
1375	DOLLY VARDEN WAY
1378	DOLLY VARDEN WAY
1385	DOLLY VARDEN WAY
1390	DOLLY VARDEN WAY
1395	DOLLY VARDEN WAY
1400	DOLLY VARDEN WAY
1405	DOLLY VARDEN WAY
1410	DOLLY VARDEN WAY
1415	DOLLY VARDEN WAY
1420	DOLLY VARDEN WAY
1423	DOLLY VARDEN WAY
1433	DOLLY VARDEN WAY
1439	DOLLY VARDEN WAY
1460	DOLLY VARDEN WAY
1465	DOLLY VARDEN WAY
1470	DOLLY VARDEN WAY
1480	DOLLY VARDEN WAY
1485	DOLLY VARDEN WAY
<b>1767</b>	<b>DUNWURKIN WAY</b>

ADDRESS	ROAD
<b>1777</b>	<b>DUNWURKIN WAY</b>
<b>1780</b>	<b>DUNWURKIN WAY</b>
<b>1785</b>	<b>DUNWURKIN WAY</b>
<b>1790</b>	<b>DUNWURKIN WAY</b>
<b>1793</b>	<b>DUNWURKIN WAY</b>
<b>1798</b>	<b>DUNWURKIN WAY</b>
<b>1799</b>	<b>DUNWURKIN WAY</b>
<b>1811</b>	<b>DUNWURKIN WAY</b>
<b>1635</b>	<b>EASY WAY</b>
<b>1636</b>	<b>EASY WAY</b>
<b>1643</b>	<b>EASY WAY</b>
<b>1644</b>	<b>EASY WAY</b>
4150	ELD RD
4153	ELD RD
4162	ELD RD
4165	ELD RD
4153B	ELD RD
<b>1600</b>	<b>FARRAH'S WAY</b>
<b>1612</b>	<b>FARRAH'S WAY</b>
<b>1615</b>	<b>FARRAH'S WAY</b>
<b>1620</b>	<b>FARRAH'S WAY</b>
<b>1625</b>	<b>FARRAH'S WAY</b>
1700	GALVIN PL
1701	GALVIN PL
1709	GALVIN PL
1715	GALVIN PL
1727	GALVIN PL
1737	GALVIN PL
1743	GALVIN PL
1749	GALVIN PL
1755	GALVIN PL
1761	GALVIN PL
1767	GALVIN PL
1773	GALVIN PL
1779	GALVIN PL
1785	GALVIN PL
1787	GALVIN PL
1791	GALVIN PL
1800	GALVIN PL
1810	GALVIN PL



## Addresses and Roads in the Evacuation Alert Area

(Addresses in **bold** are downgraded from Order to Alert)

Unaddressed or self-addressed properties (not assigned by RDN) do not appear in this list. Refer to map.

ADDRESS	ROAD
1830	GALVIN PL
1849	GALVIN PL
1853	GALVIN PL
1857	GALVIN PL
1860	GALVIN PL
1861	GALVIN PL
1865	GALVIN PL
1868	GALVIN PL
1869	GALVIN PL
1872	GALVIN PL
1873	GALVIN PL
1877	GALVIN PL
1880	GALVIN PL
1881	GALVIN PL
1886	GALVIN PL
1887	GALVIN PL
1890	GALVIN PL
1891	GALVIN PL
1896	GALVIN PL
1897	GALVIN PL
<b>1767</b>	<b>JAY BELL TRAIL</b>
<b>1770</b>	<b>JAY BELL TRAIL</b>
<b>1771</b>	<b>JAY BELL TRAIL</b>
<b>1780</b>	<b>JAY BELL TRAIL</b>
<b>1790</b>	<b>JAY BELL TRAIL</b>
<b>1704</b>	<b>KAREN'S COURT</b>
<b>1711</b>	<b>KAREN'S COURT</b>
<b>1717</b>	<b>KAREN'S COURT</b>
<b>1722</b>	<b>KAREN'S COURT</b>
<b>1723</b>	<b>KAREN'S COURT</b>
1030	KOEN RD
1031	KOEN RD
1035	KOEN RD
1040	KOEN RD
1045	KOEN RD
1000	KOSKIMO RD
1010	KOSKIMO RD
1020	KOSKIMO RD
1021	KOSKIMO RD
1050	KOSKIMO RD

ADDRESS	ROAD
1051	KOSKIMO RD
1055	KOSKIMO RD
1059	KOSKIMO RD
1060	KOSKIMO RD
1063	KOSKIMO RD
1067	KOSKIMO RD
1080	KOSKIMO RD
1090	KOSKIMO RD
1092	KOSKIMO RD
1097	KOSKIMO RD
1098	KOSKIMO RD
<b>1675</b>	<b>KYMY'S CRES</b>
<b>1690</b>	<b>KYMY'S CRES</b>
<b>1671</b>	<b>LAILAH'S LOOP</b>
<b>1676</b>	<b>LAILAH'S LOOP</b>
<b>1680</b>	<b>LAILAH'S LOOP</b>
<b>1684</b>	<b>LAILAH'S LOOP</b>
<b>1688</b>	<b>LAILAH'S LOOP</b>
<b>1692</b>	<b>LAILAH'S LOOP</b>
<b>1695</b>	<b>LAILAH'S LOOP</b>
<b>1696</b>	<b>LAILAH'S LOOP</b>
2700	LAKEVIEW RD (Spider Lk)
2718	LAKEVIEW RD (Spider Lk)
2740	LAKEVIEW RD (Spider Lk)
<b>1550</b>	<b>LAURA'S LOOP</b>
<b>1551</b>	<b>LAURA'S LOOP</b>
<b>1557</b>	<b>LAURA'S LOOP</b>
<b>1560</b>	<b>LAURA'S LOOP</b>
<b>1561</b>	<b>LAURA'S LOOP</b>
<b>1567</b>	<b>LAURA'S LOOP</b>
<b>1570</b>	<b>LAURA'S LOOP</b>
<b>1575</b>	<b>LAURA'S LOOP</b>
<b>1601</b>	<b>LAURA'S LOOP</b>
<b>1610</b>	<b>LEWIS LANE</b>
<b>1617</b>	<b>LEWIS LANE</b>
<b>1620</b>	<b>LEWIS LANE</b>
<b>1625</b>	<b>LEWIS LANE</b>
<b>1628</b>	<b>LEWIS LANE</b>
<b>1631</b>	<b>LEWIS LANE</b>
<b>1636</b>	<b>LEWIS LANE</b>

## Addresses and Roads in the Evacuation Alert Area

(Addresses in **bold** are downgraded from Order to Alert)

Unaddressed or self-addressed properties (not assigned by RDN) do not appear in this list. Refer to map.

ADDRESS	ROAD
<b>1637</b>	<b>LEWIS LANE</b>
2700	MARSHLAND RD
2701	MARSHLAND RD
2731	MARSHLAND RD
2740	MARSHLAND RD
2741	MARSHLAND RD
2746	MARSHLAND RD
2747	MARSHLAND RD
2750	MARSHLAND RD
2770	MARSHLAND RD
2800	MARSHLAND RD
<b>1734</b>	<b>MARTINI WAY</b>
<b>1738</b>	<b>MARTINI WAY</b>
<b>1742</b>	<b>MARTINI WAY</b>
<b>1750</b>	<b>MARTINI WAY</b>
<b>1751</b>	<b>MARTINI WAY</b>
<b>1754</b>	<b>MARTINI WAY</b>
<b>1755</b>	<b>MARTINI WAY</b>
<b>1758</b>	<b>MARTINI WAY</b>
<b>1759</b>	<b>MARTINI WAY</b>
<b>1762</b>	<b>MARTINI WAY</b>
<b>1763</b>	<b>MARTINI WAY</b>
<b>1770</b>	<b>MARTINI WAY</b>
<b>1776</b>	<b>MARTINI WAY</b>
<b>1782</b>	<b>MARTINI WAY</b>
<b>1795</b>	<b>MARTINI WAY</b>
<b>1800</b>	<b>MARTINI WAY</b>
<b>1801</b>	<b>MARTINI WAY</b>
<b>1809</b>	<b>MARTINI WAY</b>
<b>1814</b>	<b>MARTINI WAY</b>
<b>1817</b>	<b>MARTINI WAY</b>
<b>1823</b>	<b>MARTINI WAY</b>
<b>1826</b>	<b>MARTINI WAY</b>
<b>1840</b>	<b>MARTINI WAY</b>
<b>1845</b>	<b>MARTINI WAY</b>
<b>1846</b>	<b>MARTINI WAY</b>
<b>1850</b>	<b>MARTINI WAY</b>
<b>1851</b>	<b>MARTINI WAY</b>
<b>1855</b>	<b>MARTINI WAY</b>
<b>1860</b>	<b>MARTINI WAY</b>

ADDRESS	ROAD
<b>1861</b>	<b>MARTINI WAY</b>
<b>1866</b>	<b>MARTINI WAY</b>
<b>1867</b>	<b>MARTINI WAY</b>
<b>1870</b>	<b>MARTINI WAY</b>
<b>1874</b>	<b>MARTINI WAY</b>
1131	MEADOWOOD WAY
1144	MEADOWOOD WAY
1150	MEADOWOOD WAY
1158	MEADOWOOD WAY
1180	MEADOWOOD WAY
1211	MEADOWOOD WAY
1221	MEADOWOOD WAY
1280	MEADOWOOD WAY
1284	MEADOWOOD WAY
1287	MEADOWOOD WAY
1290	MEADOWOOD WAY
1293	MEADOWOOD WAY
1296	MEADOWOOD WAY
1301	MEADOWOOD WAY
1302	MEADOWOOD WAY
1307	MEADOWOOD WAY
1308	MEADOWOOD WAY
1310	MEADOWOOD WAY
1311	MEADOWOOD WAY
1317	MEADOWOOD WAY
1320	MEADOWOOD WAY
1323	MEADOWOOD WAY
1329	MEADOWOOD WAY
1330	MEADOWOOD WAY
1334	MEADOWOOD WAY
1335	MEADOWOOD WAY
1338	MEADOWOOD WAY
1339	MEADOWOOD WAY
1342	MEADOWOOD WAY
1343	MEADOWOOD WAY
1346	MEADOWOOD WAY
1349	MEADOWOOD WAY
1350	MEADOWOOD WAY
1353	MEADOWOOD WAY
1356	MEADOWOOD WAY

## Addresses and Roads in the Evacuation Alert Area

(Addresses in **bold** are downgraded from Order to Alert)

Unaddressed or self-addressed properties (not assigned by RDN) do not appear in this list. Refer to map.

ADDRESS	ROAD
1357	MEADOWOOD WAY
1361	MEADOWOOD WAY
1364	MEADOWOOD WAY
1365	MEADOWOOD WAY
1368	MEADOWOOD WAY
1372	MEADOWOOD WAY
1377	MEADOWOOD WAY
1381	MEADOWOOD WAY
1384	MEADOWOOD WAY
1385	MEADOWOOD WAY
1389	MEADOWOOD WAY
1390	MEADOWOOD WAY
1393	MEADOWOOD WAY
1395	MEADOWOOD WAY
1396	MEADOWOOD WAY
1400	MEADOWOOD WAY
1410	MEADOWOOD WAY
1425	MEADOWOOD WAY
1430	MEADOWOOD WAY
1435	MEADOWOOD WAY
1445	MEADOWOOD WAY
1455	MEADOWOOD WAY
1460	MEADOWOOD WAY
1465	MEADOWOOD WAY
1475	MEADOWOOD WAY
1485	MEADOWOOD WAY
1492	MEADOWOOD WAY
1495	MEADOWOOD WAY
1500	MEADOWOOD WAY
1505	MEADOWOOD WAY
1519	MEADOWOOD WAY
1520	MEADOWOOD WAY
1530	MEADOWOOD WAY
1531	MEADOWOOD WAY
1545	MEADOWOOD WAY
1546	MEADOWOOD WAY
1556	MEADOWOOD WAY
1561	MEADOWOOD WAY
1571	MEADOWOOD WAY
1580	MEADOWOOD WAY

ADDRESS	ROAD
1594	MEADOWOOD WAY
<b>1610</b>	<b>MEADOWOOD WAY</b>
<b>1615</b>	<b>MEADOWOOD WAY</b>
<b>1620</b>	<b>MEADOWOOD WAY</b>
<b>1621</b>	<b>MEADOWOOD WAY</b>
<b>1625</b>	<b>MEADOWOOD WAY</b>
<b>1640</b>	<b>MEADOWOOD WAY</b>
<b>1650</b>	<b>MEADOWOOD WAY</b>
<b>1651</b>	<b>MEADOWOOD WAY</b>
<b>1656</b>	<b>MEADOWOOD WAY</b>
<b>1659</b>	<b>MEADOWOOD WAY</b>
<b>1662</b>	<b>MEADOWOOD WAY</b>
<b>1665</b>	<b>MEADOWOOD WAY</b>
<b>1670</b>	<b>MEADOWOOD WAY</b>
<b>1678</b>	<b>MEADOWOOD WAY</b>
<b>1688</b>	<b>MEADOWOOD WAY</b>
<b>1691</b>	<b>MEADOWOOD WAY</b>
<b>1700</b>	<b>MEADOWOOD WAY</b>
<b>1760</b>	<b>MEADOWOOD WAY</b>
<b>1761</b>	<b>MEADOWOOD WAY</b>
<b>1780</b>	<b>MEADOWOOD WAY</b>
<b>1785</b>	<b>MEADOWOOD WAY</b>
<b>1851</b>	<b>MEADOWOOD WAY</b>
3805	MELROSE RD
3840	MELROSE RD
3845	MELROSE RD
3846	MELROSE RD
3851	MELROSE RD
3852	MELROSE RD
3853	MELROSE RD
3858	MELROSE RD
3864	MELROSE RD
3865	MELROSE RD
3870	MELROSE RD
3873	MELROSE RD
3876	MELROSE RD
3877	MELROSE RD
3882	MELROSE RD
3883	MELROSE RD
3887	MELROSE RD

## Addresses and Roads in the Evacuation Alert Area

(Addresses in **bold** are downgraded from Order to Alert)

Unaddressed or self-addressed properties (not assigned by RDN) do not appear in this list. Refer to map.

ADDRESS	ROAD
3888	MELROSE RD
3891	MELROSE RD
3894	MELROSE RD
3895	MELROSE RD
3898	MELROSE RD
3904	MELROSE RD
3907	MELROSE RD
3910	MELROSE RD
3915	MELROSE RD
3916	MELROSE RD
3922	MELROSE RD
3923	MELROSE RD
3927	MELROSE RD
<b>1715</b>	<b>MIAMA COURT</b>
<b>1719</b>	<b>MIAMA COURT</b>
<b>1723</b>	<b>MIAMA COURT</b>
<b>1727</b>	<b>MIAMA COURT</b>
<b>1731</b>	<b>MIAMA COURT</b>
<b>1735</b>	<b>MIAMA COURT</b>
<b>1545</b>	<b>PADY PL</b>
<b>1550</b>	<b>PADY PL</b>
<b>1551</b>	<b>PADY PL</b>
<b>1556</b>	<b>PADY PL</b>
<b>1557</b>	<b>PADY PL</b>
<b>1562</b>	<b>PADY PL</b>
<b>1563</b>	<b>PADY PL</b>
<b>1568</b>	<b>PADY PL</b>
<b>1569</b>	<b>PADY PL</b>
<b>1574</b>	<b>PADY PL</b>
<b>1575</b>	<b>PADY PL</b>
<b>1580</b>	<b>PADY PL</b>
<b>1581</b>	<b>PADY PL</b>
<b>1586</b>	<b>PADY PL</b>
<b>1587</b>	<b>PADY PL</b>
<b>1592</b>	<b>PADY PL</b>
<b>1725</b>	<b>PAUL'S PL</b>
<b>1765</b>	<b>PAUL'S PL (ENTIRE PARCEL)</b>
<b>1815</b>	<b>PAUL'S PL</b>
<b>1838</b>	<b>PAUL'S PL</b>
<b>1855</b>	<b>PAUL'S PL</b>

ADDRESS	ROAD
<b>1860</b>	<b>PAUL'S PL</b>
<b>1675</b>	<b>PELIGREN PL</b>
<b>1680</b>	<b>PELIGREN PL</b>
<b>1685</b>	<b>PELIGREN PL</b>
<b>1695</b>	<b>PELIGREN PL</b>
<b>1700</b>	<b>PELIGREN PL</b>
<b>1703</b>	<b>PELIGREN PL</b>
<b>1710</b>	<b>PELIGREN PL</b>
<b>1711</b>	<b>PELIGREN PL</b>
<b>1719</b>	<b>PELIGREN PL</b>
1870	PIERCE WAY
1877	PIERCE WAY
1880	PIERCE WAY
1885	PIERCE WAY
1890	PIERCE WAY
1900	PIERCE WAY
1910	PIERCE WAY
1915	PIERCE WAY
1920	PIERCE WAY
1926	PIERCE WAY
1714	SETTLER RD
1720	SETTLER RD
1725	SETTLER RD
1726	SETTLER RD
1730	SETTLER RD
1736	SETTLER RD
1739	SETTLER RD
1755	SETTLER RD
1789	SETTLER RD
1795	SETTLER RD
1799	SETTLER RD
1800	SETTLER RD
1815	SETTLER RD
1820	SETTLER RD
1240	SPIDER LAKE RD
1250	SPIDER LAKE RD
1260	SPIDER LAKE RD
<b>1670</b>	<b>SPIRIT WAY</b>
<b>1684</b>	<b>SPIRIT WAY</b>
<b>1694</b>	<b>SPIRIT WAY</b>

## Addresses and Roads in the Evacuation Alert Area

(Addresses in **bold** are downgraded from Order to Alert)

Unaddressed or self-addressed properties (not assigned by RDN) do not appear in this list. Refer to map.

ADDRESS	ROAD
<b>1700</b>	<b>SPIRIT WAY</b>
<b>1708</b>	<b>SPIRIT WAY</b>
<b>1716</b>	<b>SPIRIT WAY</b>
<b>1720</b>	<b>SPIRIT WAY</b>
<b>1724</b>	<b>SPIRIT WAY</b>
<b>1728</b>	<b>SPIRIT WAY</b>
<b>1732</b>	<b>SPIRIT WAY</b>
<b>1736</b>	<b>SPIRIT WAY</b>
<b>1740</b>	<b>SPIRIT WAY</b>
<b>1744</b>	<b>SPIRIT WAY</b>
<b>1748</b>	<b>SPIRIT WAY</b>
<b>1821</b>	<b>TAYLOR WALK</b>
<b>1841</b>	<b>TAYLOR WALK</b>
<b>1842</b>	<b>TAYLOR WALK</b>
<b>1849</b>	<b>TAYLOR WALK</b>
<b>1850</b>	<b>TAYLOR WALK</b>
<b>1857</b>	<b>TAYLOR WALK</b>
<b>1858</b>	<b>TAYLOR WALK</b>
<b>1865</b>	<b>TAYLOR WALK</b>
<b>1866</b>	<b>TAYLOR WALK</b>
<b>1873</b>	<b>TAYLOR WALK</b>
<b>1874</b>	<b>TAYLOR WALK</b>
<b>1882</b>	<b>TAYLOR WALK</b>
<b>1883</b>	<b>TAYLOR WALK</b>
1905	TIMBERLAKE PL
1925	TIMBERLAKE PL
1935	TIMBERLAKE PL
1940	TIMBERLAKE PL
<b>1700</b>	<b>WARN WAY</b>
<b>1701</b>	<b>WARN WAY</b>
<b>1704</b>	<b>WARN WAY</b>
<b>1705</b>	<b>WARN WAY</b>
<b>1708</b>	<b>WARN WAY</b>
<b>1712</b>	<b>WARN WAY</b>
<b>1718</b>	<b>WARN WAY</b>
<b>1726</b>	<b>WARN WAY</b>
1720	WESLEY RIDGE PL
1740	WESLEY RIDGE PL
1745	WESLEY RIDGE PL
1750	WESLEY RIDGE PL

ADDRESS	ROAD
1759	WESLEY RIDGE PL
1779	WESLEY RIDGE PL
1780	WESLEY RIDGE PL
1799	WESLEY RIDGE PL
1800	WESLEY RIDGE PL
995	WILDFLOWER PL
1005	WILDFLOWER PL
1010	WILDFLOWER PL
1020	WILDFLOWER PL
1025	WILDFLOWER PL
<b>1645</b>	<b>WYATT'S WAY</b>
<b>1650</b>	<b>WYATT'S WAY</b>
<b>1655</b>	<b>WYATT'S WAY</b>
<b>1670</b>	<b>WYATT'S WAY</b>

# EVACUATION ORDER

## Wesley Ridge Wildfire

Date: **August 11, 2025** Time: **1100 hrs.**

Whereas a state of local emergency was declared on July 31, 2025, by The Regional District of Nanaimo pursuant to Section 95 of the *Emergency and Disaster Management Act* due to Wildfire within Electoral Area F in the Regional District/Municipality of Nanaimo.

And whereas Section 107 (1)(c) and (d) of the *Emergency and Disaster Management Act* authorizes requiring evacuations in relation to a declared state of local emergency, making arrangements for the adequate care and protection of evacuated persons and animals, and controlling travel to or from an area.

And whereas wildfire is a significant threat to the health, safety, and welfare of people, such that an evacuation and controlling travel is necessary to minimize threats.

This **Evacuation Order** has been issued by the Regional District of Nanaimo and is **effective as of August 11, 2025, at 1100 hrs.** for the following area:

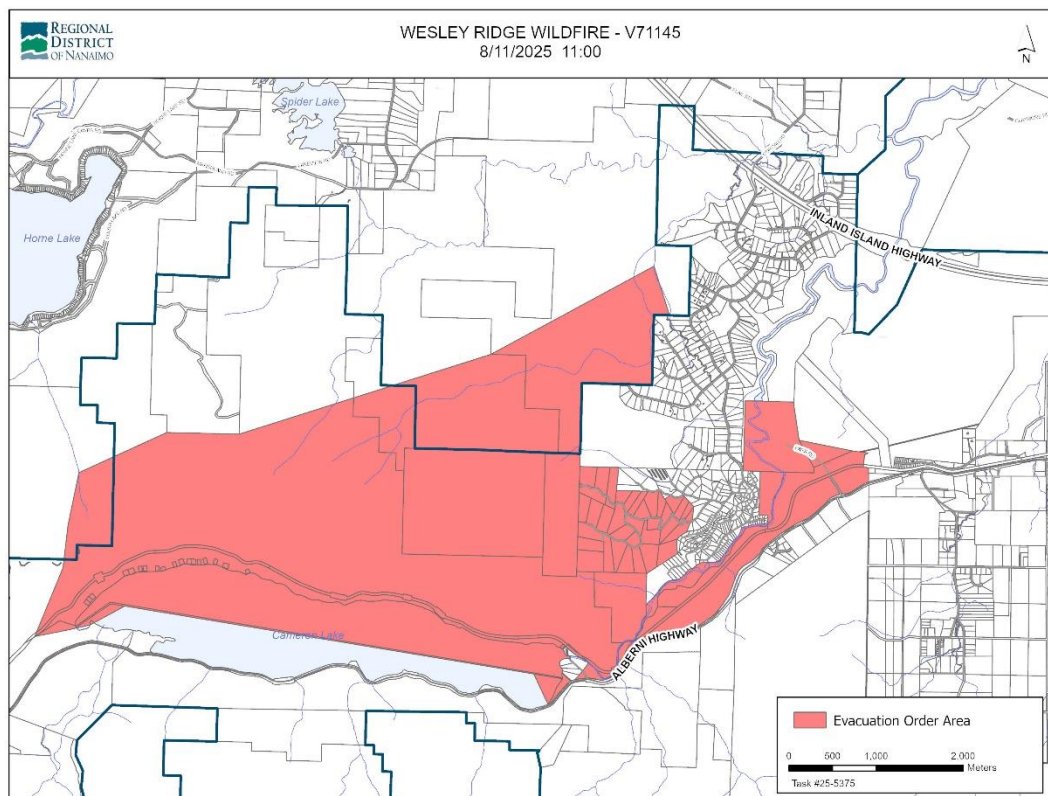

Please see the attachment on page 4 for a list of properties in the Evacuation Order area.

If you are in the area described, **you must leave immediately**. A person must not enter the Evacuation Order area for purposes of residing, occupying, or visiting the area.

Members of the RCMP, Local Volunteer Fire Departments, Search & Rescue and other designated agencies will be expediting this action.

For the most up to date information on Orders, Alerts and Wildfire information, please visit:

- [Regional District of Nanaimo Facebook page](#) or [rdn.bc.ca/current-alerts](http://rdn.bc.ca/current-alerts).
- [BC Wildfire Service](#)
- [www.EmergencyInfoBC.ca](http://www.EmergencyInfoBC.ca)

To ensure you are getting the most timely and accurate Evacuation Orders or Alert notifications for your area, please sign up with [Voyent Alert!](#).

### **WHAT YOU SHOULD DO:**

- Take your grab-and-go bag if you have one prepared.
- If you need transportation assistance from the area, advise the person providing this notice or call the RDN at 250-390-6538.
- Do not turn off your natural gas. FortisBC will turn off natural gas service as needed.
- Close all windows and doors.
- Close gate latches but do not lock gates.
- Gather your family and, if you have room, take a neighbor or someone needing transportation. Do not use more vehicles than you must to help reduce traffic congestion.
- Take critical items (e.g. government ID, medicine, wallet, insurance policy number/contact) only if they are immediately available.
- Take pets in pet kennels or on leash.
- If possible, do not make calls on your phone unless you need emergency service to help reduce network congestion.
- Arrange to stay with family or friends (if possible).
- If you have homeowners' or tenants' insurance, contact your insurance provider to arrange for living expenses such as accommodation and food.

### **EMERGENCY SUPPORT SERVICES (ESS)**

#### **If you need assistance to meet your basic needs:**

- Attend the Qualicum Beach Civic Centre - Evacuee Reception Centre located at 747 Jones Street in Qualicum Beach.
- Use the Evacuee Registration & Assistance tool at [ess.gov.bc.ca](http://ess.gov.bc.ca). You will receive instructions on how to receive ESS support.
- Supports may also be available through the Service BC – BC Evacuee Helpline by phone at 1-800-387-4258, including support for registering ESS and authentication with the BC Services Card App

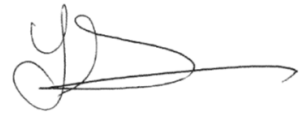

If you are self-sufficient and don't need assistance to meet your basic needs, you are **NOT** required to attend an evacuee reception centre.

A handwritten signature in black ink, appearing to read 'Lisa Grant', with a long horizontal stroke extending to the right.

***Lisa Grant***  
***Director, Emergency Operations Centre***  
***Regional District of Nanaimo***

## Addresses and Roads in the Evacuation Order Area

Unaddressed or self-addressed properties (not assigned by RDN) do not appear in this list. Refer to map.

### Properties Under Evacuation Order:

ADDRESS	ROAD
4001	ALBERNI HIGHWAY
4675	ALBERNI HIGHWAY
1880	KLEIN RIDGE RD
1895	KLEIN RIDGE RD
1925	KLEIN RIDGE RD
1865	TOMS-TURN-AROUND
1885	TOMS-TURN-AROUND
1895	TOMS-TURN-AROUND
1935	TOMS-TURN-AROUND
1940	TOMS-TURN-AROUND
1955	TOMS-TURN-AROUND
1991	TOMS-TURN-AROUND
1815	WALLACE WOOD WAY
1835	WALLACE WOOD WAY
1845	WALLACE WOOD WAY
1855	WALLACE WOOD WAY
1860	WALLACE WOOD WAY
1870	WALLACE WOOD WAY
1875	WALLACE WOOD WAY
1890	WALLACE WOOD WAY
1900	WALLACE WOOD WAY
1915	WALLACE WOOD WAY
1920	WALLACE WOOD WAY
1940	WALLACE WOOD WAY

ADDRESS	ROAD
1719	WARN WAY
1725	WARN WAY
1730	WARN WAY
1740	WARN WAY
1745	WARN WAY
1755	WARN WAY
1775	WARN WAY
1785	WARN WAY
1790	WARN WAY
1795	WARN WAY
1800	WARN WAY
1805	WARN WAY
1845	WARN WAY