

# EVACUATION ORDER RESCINDED

## Wesley Ridge Wildfire

Date: **August 16, 2025** Time: **1800 hrs**

The Evacuation Order, pursuant to Section 12 (1) of the BC *Emergency Disaster and Management Act* issued **August 12, 2025, 1700 hrs**, by the **Regional District of Nanaimo (RDN)** has been rescinded.

All areas on Evacuation Alert are being rescinded concurrently.

### RESCINDED AREA:

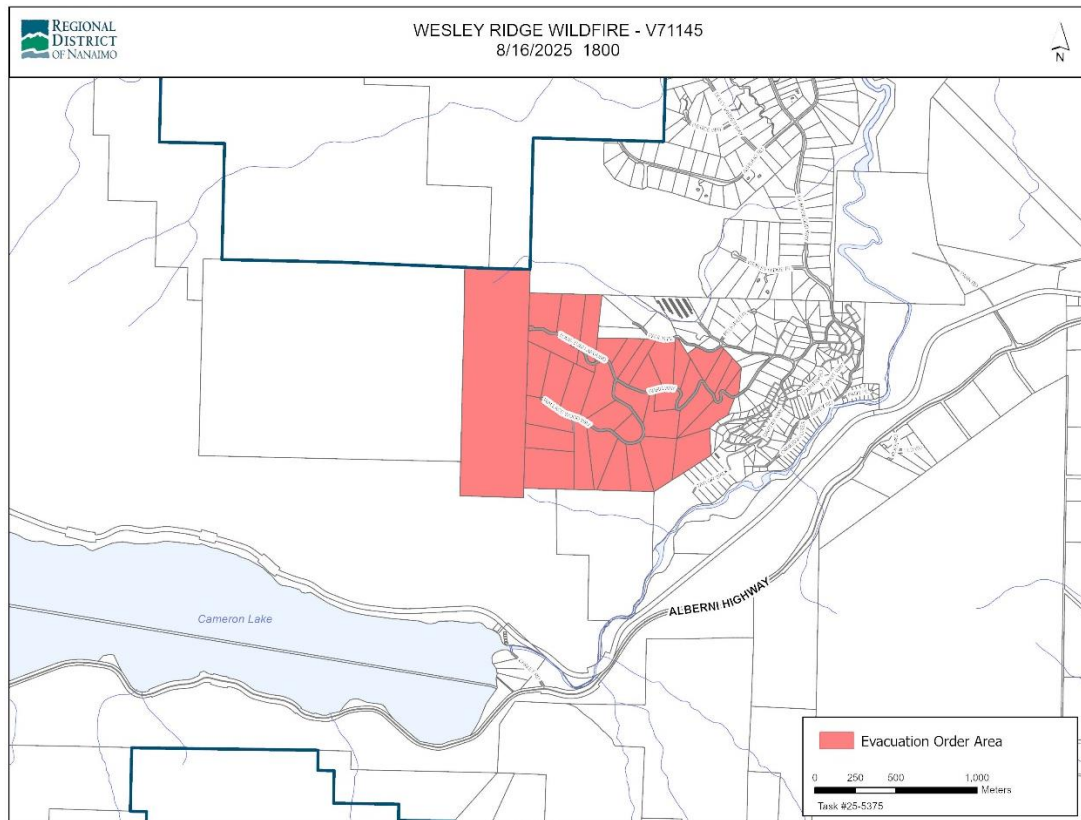

Please see page 2 for a list of properties rescinded from the Evacuation Order area



**Murray Walters**  
**Director, Emergency Operations Centre**  
**Regional District of Nanaimo**

**Properties Rescinded from Evacuation Order:**

| ADDRESS | ROAD             |
|---------|------------------|
| 1880    | KLEIN RIDGE RD   |
| 1895    | KLEIN RIDGE RD   |
| 1925    | KLEIN RIDGE RD   |
| 1865    | TOMS-TURN-AROUND |
| 1885    | TOMS-TURN-AROUND |
| 1895    | TOMS-TURN-AROUND |
| 1935    | TOMS-TURN-AROUND |
| 1940    | TOMS-TURN-AROUND |
| 1955    | TOMS-TURN-AROUND |
| 1991    | TOMS-TURN-AROUND |
| 1815    | WALLACE WOOD WAY |
| 1835    | WALLACE WOOD WAY |
| 1845    | WALLACE WOOD WAY |
| 1855    | WALLACE WOOD WAY |
| 1860    | WALLACE WOOD WAY |
| 1870    | WALLACE WOOD WAY |
| 1875    | WALLACE WOOD WAY |
| 1890    | WALLACE WOOD WAY |
| 1900    | WALLACE WOOD WAY |
| 1915    | WALLACE WOOD WAY |
| 1920    | WALLACE WOOD WAY |
| 1940    | WALLACE WOOD WAY |
| 1719    | WARN WAY         |
| 1725    | WARN WAY         |
| 1730    | WARN WAY         |
| 1740    | WARN WAY         |
| 1745    | WARN WAY         |
| 1755    | WARN WAY         |
| 1775    | WARN WAY         |
| 1785    | WARN WAY         |
| 1790    | WARN WAY         |
| 1795    | WARN WAY         |
| 1800    | WARN WAY         |
| 1805    | WARN WAY         |
| 1845    | WARN WAY         |