

EVACUATION ALERT

Wesley Ridge Wildfire

Date: **August 12, 2025** Time: **1700 hrs**

This Evacuation Alert is issued by **Regional District of Nanaimo** due to **Wesley Ridge Wildfire**.

Because of the potential threats to health, safety, and the welfare of persons, this **Evacuation Alert** is issued for the following area:

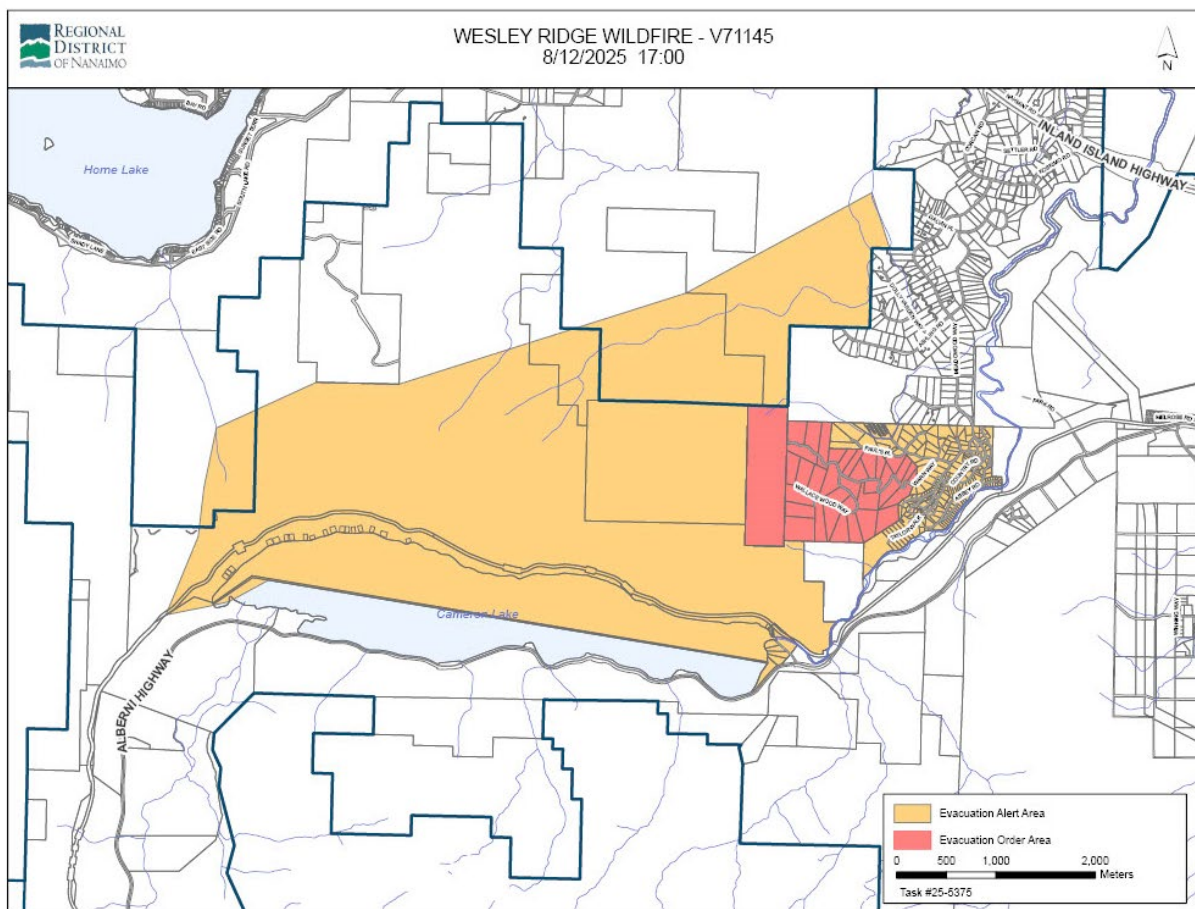

Note: There is still an active wildfire in the area. Exercise caution in the area and refer to BC Wildfire Service website for an active fire perimeter.

Please see page 3 to page 6 for a list of properties in the Evacuation Alert area.

This evacuation alert is issued to prepare you to evacuate your premises or property should an evacuation order be made. Residents will be given as much advance notice as possible before evacuation is ordered; however, you may receive limited notice due to changing conditions.

WHAT YOU SHOULD DO:

- Locate all family members and designate a meeting area outside the evacuation alert area, should an evacuation order be made while family members are separated.
- Pack essential items such as government-issued ID, medications, important documents (e.g., insurance, and mortgage / tenancy information), and immediate care needs for dependents.
- Prepare to evacuate persons, children, and/or neighbours. If assistance is needed, call the RDN at **250-390-6538 (8:30 am – 4:30 pm)**.
- Fill the gas tanks of personal vehicles that will be used in the evacuation.
- Prepare to take pets with you and move livestock to a safe area (if possible).
- Review your home or tenant insurance policy to understand what coverage you may have for lodging and food in the event of being evacuated. Most basic insurance policies cover living expenses during an evacuation.
- Arrange accommodation for all members of the residence. If possible, plan to stay with family or friends as accommodations may be in short supply.
- If you will require government assistance to meet your basic needs if evacuated, like lodging and food, Emergency Support Services (ESS) will be available. Create a profile now at ess.gov.bc.ca.
- Wait for an Evacuation Order to be issued before evacuating. If you evacuate before being directed or authorized, you may not yet qualify for Emergency Support Services should you need it, as resources will be focused on those who have been ordered to evacuate.
- Sign up to [Voyent Alert!](#) to get the most timely and accurate Evacuation Order notification.
- For the most up to date information on Orders, Alerts and Wildfire information, please visit:
 - [Regional District of Nanaimo Facebook page](#) or
 - rdn.bc.ca/current-alerts.
 - [BC Wildfire Service](#)
 - www.EmergencyInfoBC.ca



Douglas Holmes
Director, Emergency Operations Centre
Regional District of Nanaimo

Addresses and Roads in the Evacuation Alert Area

Unaddressed or self-addressed properties (not assigned by RDN) do not appear in this list. Refer to map.

Properties Under Evacuation Alert

ADDRESS	ROAD
1628	ABBHEY RD
1636	ABBHEY RD
1641	ABBHEY RD
1647	ABBHEY RD
1650	ABBHEY RD
1651	ABBHEY RD
1670	ABBHEY RD
1680	ABBHEY RD
1730	ABBHEY RD
1736	ABBHEY RD
1742	ABBHEY RD
1749	ABBHEY RD
1761	ABBHEY RD
1800	ABBHEY RD
1810	ABBHEY RD
1818	ABBHEY RD
1824	ABBHEY RD
1827	ABBHEY RD
1830	ABBHEY RD
4655	ALBERNI HIGHWAY
4659	ALBERNI HIGHWAY
4675	ALBERNI HIGHWAY
1745	CAMERON CRES
1750	CAMERON CRES
1755	CAMERON CRES
1756	CAMERON CRES
1762	CAMERON CRES
1765	CAMERON CRES
1768	CAMERON CRES
1774	CAMERON CRES
1775	CAMERON CRES
1780	CAMERON CRES
1784	CAMERON CRES
1785	CAMERON CRES
1788	CAMERON CRES
1792	CAMERON CRES
1796	CAMERON CRES
1778	CANUCK CRES
1783	CANUCK CRES

ADDRESS	ROAD
1784	CANUCK CRES
1790	CANUCK CRES
1804	CANUCK CRES
1810	CANUCK CRES
1816	CANUCK CRES
1270	CHALET RD
1272	CHALET RD
1274	CHALET RD
1276	CHALET RD
1278	CHALET RD
1310	CHALET RD
1313	CHALET RD
1331	CHALET RD
1634	COUNTRY RD
1640	COUNTRY RD
1680	COUNTRY RD
1686	COUNTRY RD
1690	COUNTRY RD
1695	COUNTRY RD
1696	COUNTRY RD
1702	COUNTRY RD
1707	COUNTRY RD
1710	COUNTRY RD
1717	COUNTRY RD
1720	COUNTRY RD
1745	COUNTRY RD
1752	COUNTRY RD
1753	COUNTRY RD
1756	COUNTRY RD
1760	COUNTRY RD
1764	COUNTRY RD
1768	COUNTRY RD
1773	COUNTRY RD
1776	COUNTRY RD
1781	COUNTRY RD
1789	COUNTRY RD
1795	COUNTRY RD
1731	DAR'S PL
1735	DAR'S PL

Addresses and Roads in the Evacuation Alert Area

Unaddressed or self-addressed properties (not assigned by RDN) do not appear in this list. Refer to map.

ADDRESS	ROAD
1739	DAR'S PL
1743	DAR'S PL
1747	DAR'S PL
1767	DUNWURKIN WAY
1777	DUNWURKIN WAY
1780	DUNWURKIN WAY
1785	DUNWURKIN WAY
1790	DUNWURKIN WAY
1793	DUNWURKIN WAY
1798	DUNWURKIN WAY
1799	DUNWURKIN WAY
1811	DUNWURKIN WAY
1635	EASY WAY
1636	EASY WAY
1643	EASY WAY
1644	EASY WAY
1600	FARRAH'S WAY
1612	FARRAH'S WAY
1615	FARRAH'S WAY
1620	FARRAH'S WAY
1625	FARRAH'S WAY
1767	JAY BELL TRAIL
1770	JAY BELL TRAIL
1771	JAY BELL TRAIL
1780	JAY BELL TRAIL
1790	JAY BELL TRAIL
1704	KAREN'S COURT
1711	KAREN'S COURT
1717	KAREN'S COURT
1722	KAREN'S COURT
1723	KAREN'S COURT
1675	KYMY'S CRES
1690	KYMY'S CRES
1671	LAILAH'S LOOP
1676	LAILAH'S LOOP
1680	LAILAH'S LOOP
1684	LAILAH'S LOOP
1688	LAILAH'S LOOP
1692	LAILAH'S LOOP
1695	LAILAH'S LOOP
1696	LAILAH'S LOOP

ADDRESS	ROAD
1550	LAURA'S LOOP
1551	LAURA'S LOOP
1557	LAURA'S LOOP
1560	LAURA'S LOOP
1561	LAURA'S LOOP
1567	LAURA'S LOOP
1570	LAURA'S LOOP
1575	LAURA'S LOOP
1601	LAURA'S LOOP
1610	LEWIS LANE
1617	LEWIS LANE
1620	LEWIS LANE
1625	LEWIS LANE
1628	LEWIS LANE
1631	LEWIS LANE
1636	LEWIS LANE
1637	LEWIS LANE
1734	MARTINI WAY
1738	MARTINI WAY
1742	MARTINI WAY
1750	MARTINI WAY
1751	MARTINI WAY
1754	MARTINI WAY
1755	MARTINI WAY
1758	MARTINI WAY
1759	MARTINI WAY
1762	MARTINI WAY
1763	MARTINI WAY
1770	MARTINI WAY
1776	MARTINI WAY
1782	MARTINI WAY
1795	MARTINI WAY
1800	MARTINI WAY
1801	MARTINI WAY
1809	MARTINI WAY
1814	MARTINI WAY
1817	MARTINI WAY
1823	MARTINI WAY
1826	MARTINI WAY
1840	MARTINI WAY
1845	MARTINI WAY

Addresses and Roads in the Evacuation Alert Area

Unaddressed or self-addressed properties (not assigned by RDN) do not appear in this list. Refer to map.

ADDRESS	ROAD
1846	MARTINI WAY
1850	MARTINI WAY
1851	MARTINI WAY
1855	MARTINI WAY
1860	MARTINI WAY
1861	MARTINI WAY
1866	MARTINI WAY
1867	MARTINI WAY
1870	MARTINI WAY
1874	MARTINI WAY
1610	MEADOWOOD WAY
1615	MEADOWOOD WAY
1620	MEADOWOOD WAY
1621	MEADOWOOD WAY
1625	MEADOWOOD WAY
1640	MEADOWOOD WAY
1650	MEADOWOOD WAY
1651	MEADOWOOD WAY
1656	MEADOWOOD WAY
1659	MEADOWOOD WAY
1662	MEADOWOOD WAY
1665	MEADOWOOD WAY
1670	MEADOWOOD WAY
1678	MEADOWOOD WAY
1688	MEADOWOOD WAY
1691	MEADOWOOD WAY
1700	MEADOWOOD WAY
1760	MEADOWOOD WAY
1761	MEADOWOOD WAY
1780	MEADOWOOD WAY
1785	MEADOWOOD WAY
1851	MEADOWOOD WAY
1715	MIAMA COURT
1719	MIAMA COURT
1723	MIAMA COURT
1727	MIAMA COURT
1731	MIAMA COURT
1735	MIAMA COURT
1545	PADY PL
1550	PADY PL
1551	PADY PL

ADDRESS	ROAD
1556	PADY PL
1557	PADY PL
1562	PADY PL
1563	PADY PL
1568	PADY PL
1569	PADY PL
1574	PADY PL
1575	PADY PL
1580	PADY PL
1581	PADY PL
1586	PADY PL
1587	PADY PL
1592	PADY PL
1725	PAUL'S PL
1765	PAUL'S PL
1815	PAUL'S PL
1838	PAUL'S PL
1855	PAUL'S PL
1860	PAUL'S PL
1675	PELIGREN PL
1680	PELIGREN PL
1685	PELIGREN PL
1695	PELIGREN PL
1700	PELIGREN PL
1703	PELIGREN PL
1710	PELIGREN PL
1711	PELIGREN PL
1719	PELIGREN PL
1670	SPIRIT WAY
1684	SPIRIT WAY
1694	SPIRIT WAY
1700	SPIRIT WAY
1708	SPIRIT WAY
1716	SPIRIT WAY
1720	SPIRIT WAY
1724	SPIRIT WAY
1728	SPIRIT WAY
1732	SPIRIT WAY
1736	SPIRIT WAY
1740	SPIRIT WAY
1744	SPIRIT WAY

Addresses and Roads in the Evacuation Alert Area

Unaddressed or self-addressed properties (not assigned by RDN) do not appear in this list. Refer to map.

ADDRESS	ROAD
1748	SPIRIT WAY
1821	TAYLOR WALK
1841	TAYLOR WALK
1842	TAYLOR WALK
1849	TAYLOR WALK
1850	TAYLOR WALK
1857	TAYLOR WALK
1858	TAYLOR WALK
1865	TAYLOR WALK
1866	TAYLOR WALK
1873	TAYLOR WALK
1874	TAYLOR WALK
1882	TAYLOR WALK
1883	TAYLOR WALK
1700	WARN WAY
1701	WARN WAY
1704	WARN WAY
1705	WARN WAY
1708	WARN WAY
1712	WARN WAY
1718	WARN WAY
1726	WARN WAY
1645	WYATT'S WAY
1650	WYATT'S WAY
1655	WYATT'S WAY
1670	WYATT'S WAY