

EVACUATION ALERT RESCINDED

Nanaimo River Flooding

Date: **January 13, 2026** Time: **1300 hrs**

The Evacuation Alert, pursuant to Section 12 (1) of the BC *Emergency Disaster and Management Act* issued **January 12, 2026, 1300 hrs**, by the **Regional District of Nanaimo (RDN)** has been rescinded.

The Evacuation Alert is rescinded for properties in the Nanaimo River area.

MAP OF AREA:

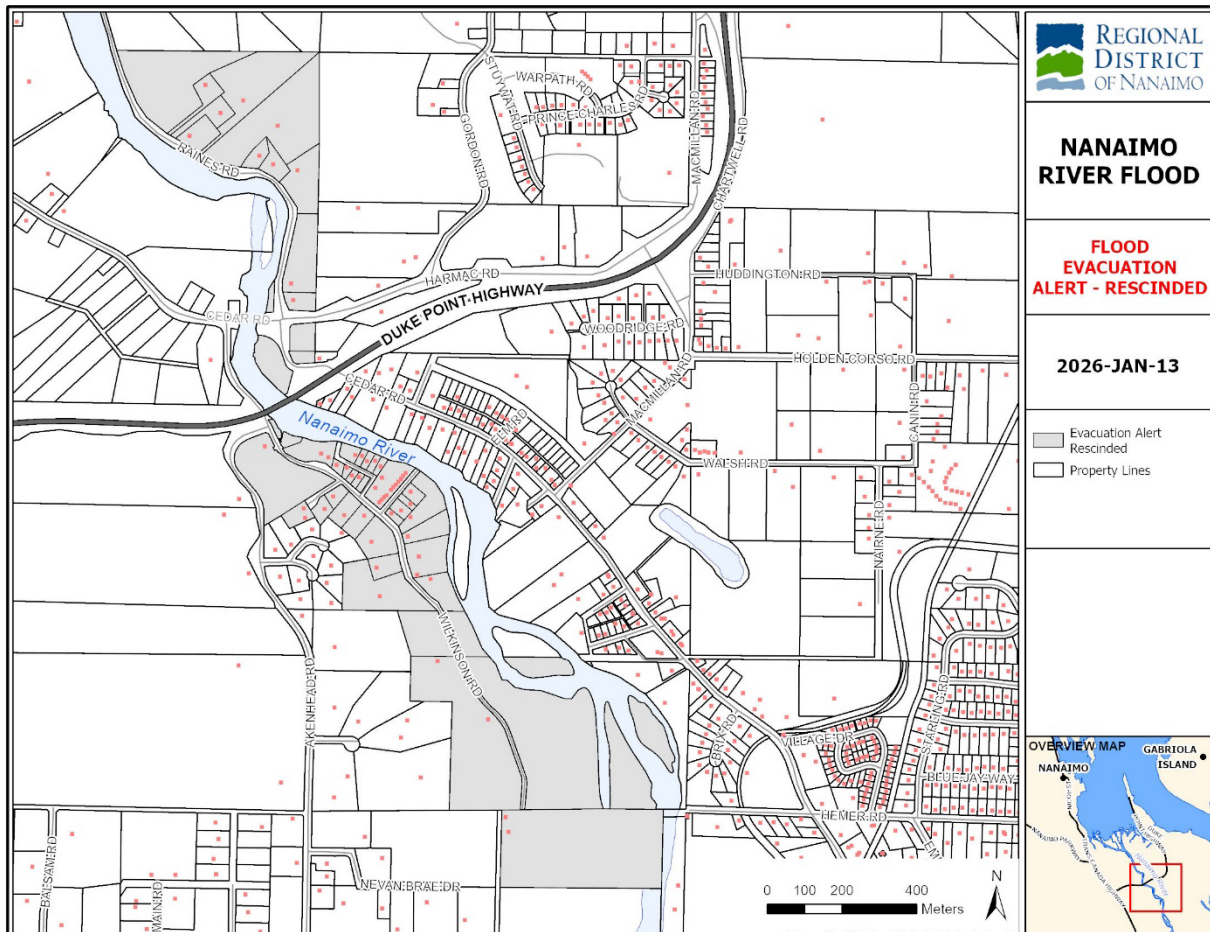

see page 3 for a list of properties in the Rescinded Evacuation Alert area.

An Evacuation Alert may need to be re-issued; however, if that is deemed necessary, the Evacuation Alert process will re-commence.

WHAT YOU SHOULD DO:

After floodwaters have receded there are important steps that must be taken:

- Getting authorized technicians to assess any electrical or gas equipment exposed to floodwaters.
- Getting your power or gas turned back on if required.
- Ensuring your home and contents are properly cleaned before moving back in.
- Confirming a supply of safe water is available.
- Arranging for the proper disposal of human waste and garbage.

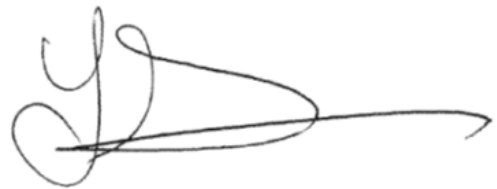
A handwritten signature in dark ink, appearing to read 'Lisa Grant', with a long horizontal stroke extending to the right.

Lisa Grant
Director, Emergency Operations Centre
Regional District of Nanaimo

Addresses and Roads Rescinded from the Evacuation Alert Area

Unaddressed or self-addressed properties (not assigned by RDN) do not appear in this list. Refer to map.

ADDRESS	ROAD
1779	ALICE RD
1780	ALICE RD
1785	ALICE RD
1788	ALICE RD
1792	ALICE RD
1796	ALICE RD
1800	ALICE RD
1751	AROS RD
1753	AROS RD
1765	AROS RD
1773	AROS RD
1426	RAINES RD
1440	RAINES RD
1458	RAINES RD
1460	RAINES RD
1464	RAINES RD
1470	RAINES RD
1474	RAINES RD
1480	RAINES RD
1558	RAINES RD
1570	RAINES RD
1815	RIVERSIDE RD
1819	RIVERSIDE RD
1823	RIVERSIDE RD
1663	WILKINSON RD
1670	WILKINSON RD
1674	WILKINSON RD
1676	WILKINSON RD
1682	WILKINSON RD
1698	WILKINSON RD
1-1698	WILKINSON RD
1A-1698	WILKINSON RD
2-1698	WILKINSON RD
3-1698	WILKINSON RD

ADDRESS	ROAD
4-1698	WILKINSON RD
5-1698	WILKINSON RD
6-1698	WILKINSON RD
7-1698	WILKINSON RD
9-1698	WILKINSON RD
10-1698	WILKINSON RD
11-1698	WILKINSON RD
12-1698	WILKINSON RD
1708	WILKINSON RD
1709	WILKINSON RD
1710	WILKINSON RD
1713	WILKINSON RD
1719	WILKINSON RD
1720	WILKINSON RD
1742	WILKINSON RD
1743	WILKINSON RD
1746	WILKINSON RD
1750	WILKINSON RD
1757	WILKINSON RD
1819	WILKINSON RD
1845	WILKINSON RD
1910	WILKINSON RD
1922	WILKINSON RD