

MAP NO. 9  
Development Permit Areas  
for Protection  
of the Natural Environment

Legend

- Electoral Area Boundary
- Plan Area Boundary

Sensitive Ecosystems  
Development Permit Area

- Coastal Bluff, Terrestrial Herbaceous and Old Forest Ecosystems  
SOURCE: Sensitive Ecosystem Inventory 2004
- Sensitive Species  
SOURCE: Conservation Data Centre

Eagle and Heron Nesting Trees  
Development Permit Area

- All Mapped and Unmapped eagle and heron nesting trees within the shaded area shown on inset map
- Eagle Nest Tree:  
60 metre radius from base of tree
- Heron Nest:  
60 metres from base of tree for lots ≤ 1.0 hectares  
100 metres from base of tree for lots > 1.0 hectares  
SOURCE: BC Ministry of Environment

Freshwater and Fish Habitat  
Development Permit Area

- All Mapped and Unmapped Streams that are Subject to the Riparian Areas Regulation within the shaded area shown on inset
- Nanaimo River and Haslam Creek
- All other Watercourses
- Lake, Wetland, and Pond
- Wetland and Riparian Areas  
SOURCE: Sensitive Ecosystem Inventory 2004

Marine Coast  
Development Permit Area

- Coastal Areas:  
15 metres from Natural Boundary

Hazard Lands  
Development Permit Area

- Nanaimo River Floodplain  
SOURCE: Nanaimo River Floodplain Mapping prepared by KWL Consulting April 14, 2023

Aquifers Development  
Permit Area

- Yellowpoint Aquifer  
Development Permit Area  
SOURCE: B.C. Ministry of Environment

Chairperson Corporate Officer

BYLAW NO.1620.10, 2023

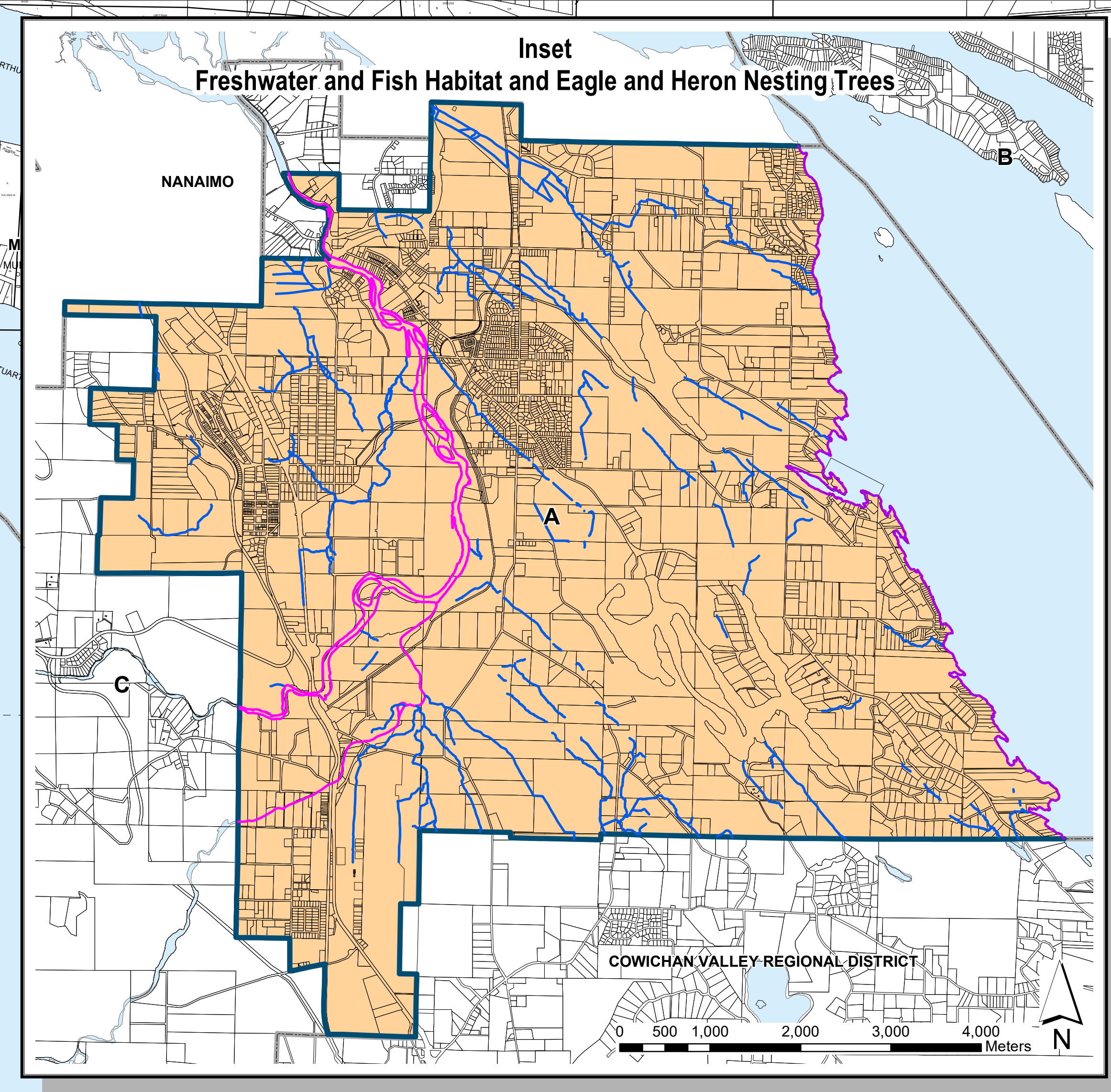
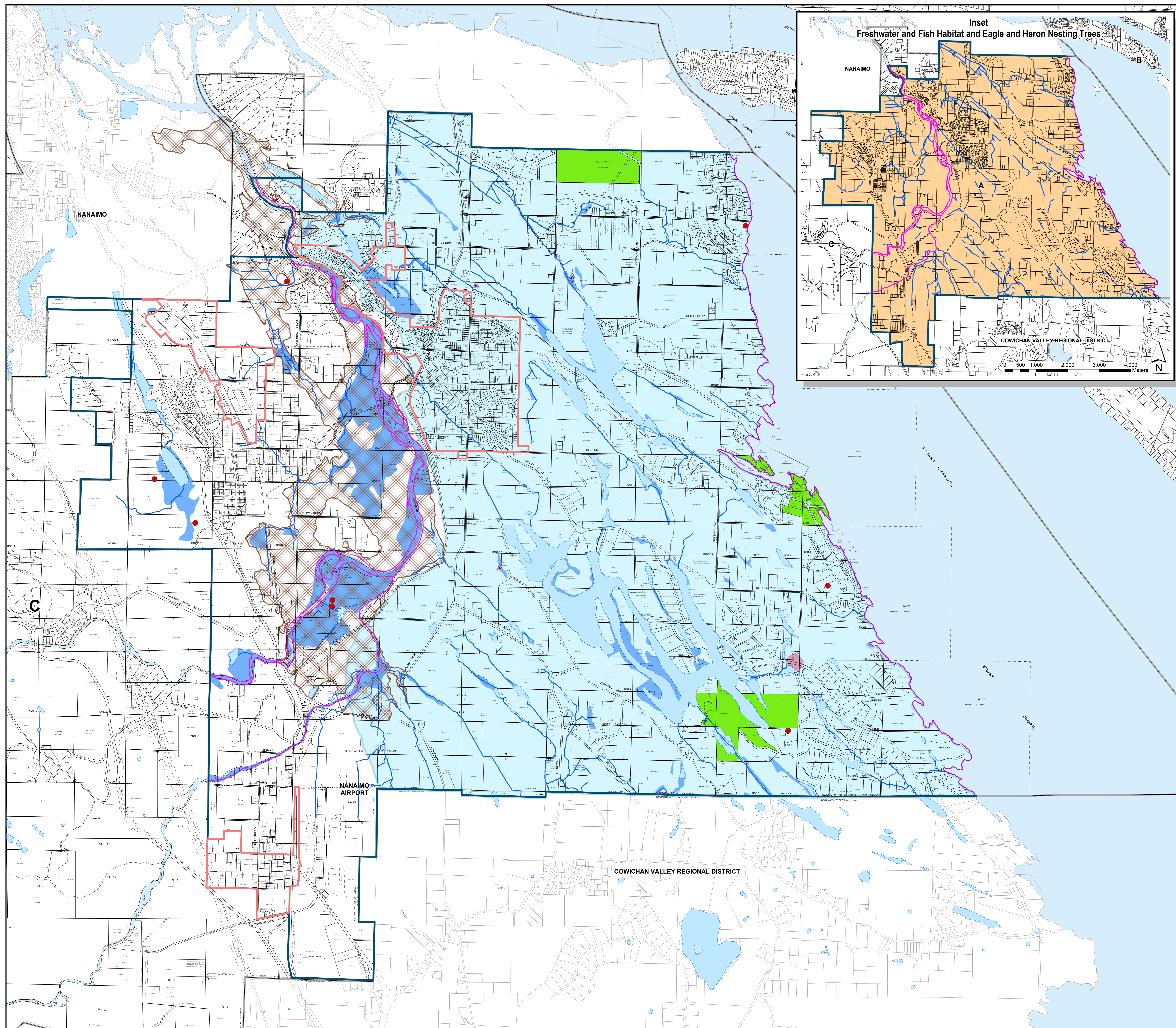
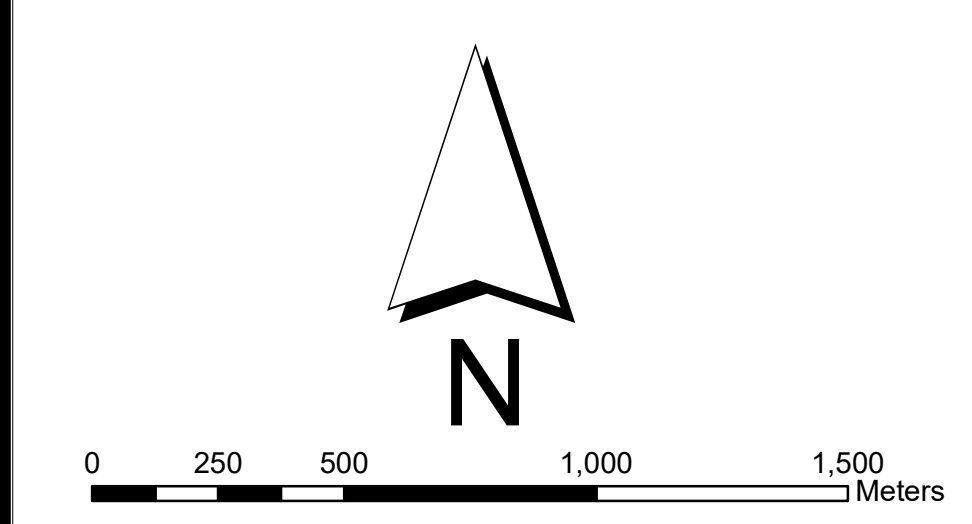

COWICHAN VALLEY REGIONAL DISTRICT

NANAIMO AIRPORT

NANAIMO

NANAIMO

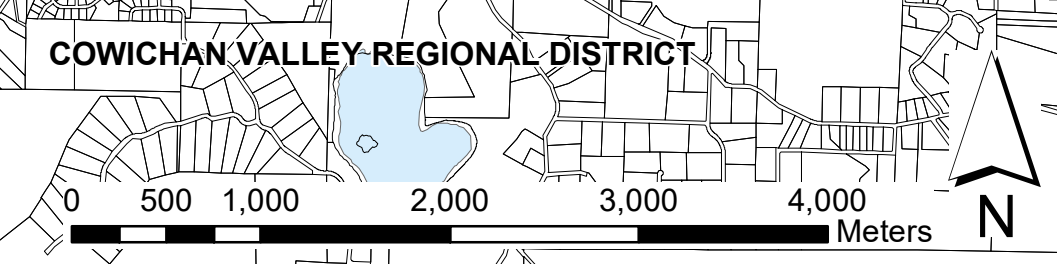

COWICHAN VALLEY REGIONAL DISTRICT