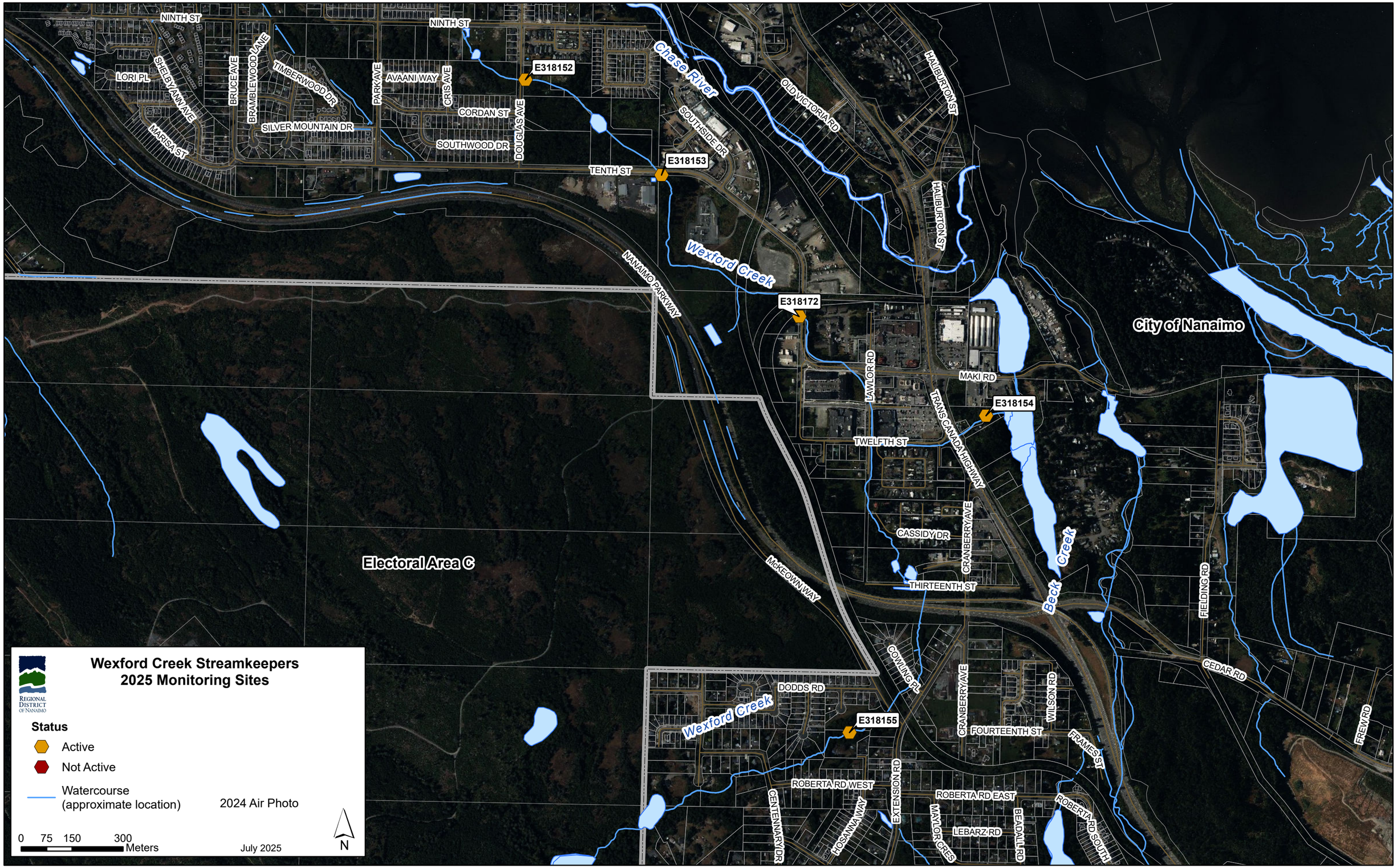
Wexford Creek Streamkeepers
2025 Monitoring Sites
Regional District of Nanaimo
Status
Active
Not Active
Watercourse
(approximate location)
2024 Air Photo
0 75 150 300
Meters
July 2025
N
E318152
E318153
E318172
E318154
E318155
Chase River
Wexford Creek
Beck Creek
City of Nanaimo
Electoral Area C
NINTH ST
LORI PL
SHELBY ANN AVE
MARISA ST
BRUCE AVE
BRAMBLEWOOD LANE
TIMBERWOOD DR
SILVER MOUNTAIN DR
PARK AVE
AVAANI WAY
CRIS AVE
CORDAN ST
SOUTHWOOD DR
DOUGLAS AVE
TENTH ST
SOUTHSIDE DR
OLD VICTORIA RD
HALIBURTON ST
NANAIMO PARKWAY
LAWLOR RD
MAKI RD
TWELFTH ST
TRANS CANADA HIGHWAY
CASSIDY DR
CRANBERRY AVE
THIRTEENTH ST
McKEOWN WAY
FIELDING RD
CEDAR RD
COWLING RD
DODDS RD
WILSON RD
FOURTEENTH ST
FRAMES ST
FREW RD
ROBERTA RD WEST
ROBERTA RD EAST
ROBERTA RD SOUTH
EXTENSION RD
CENTENNARY DR
HOSANNA WAY
MAYLOR CRES
LEBARZ RD
BEADALL RD