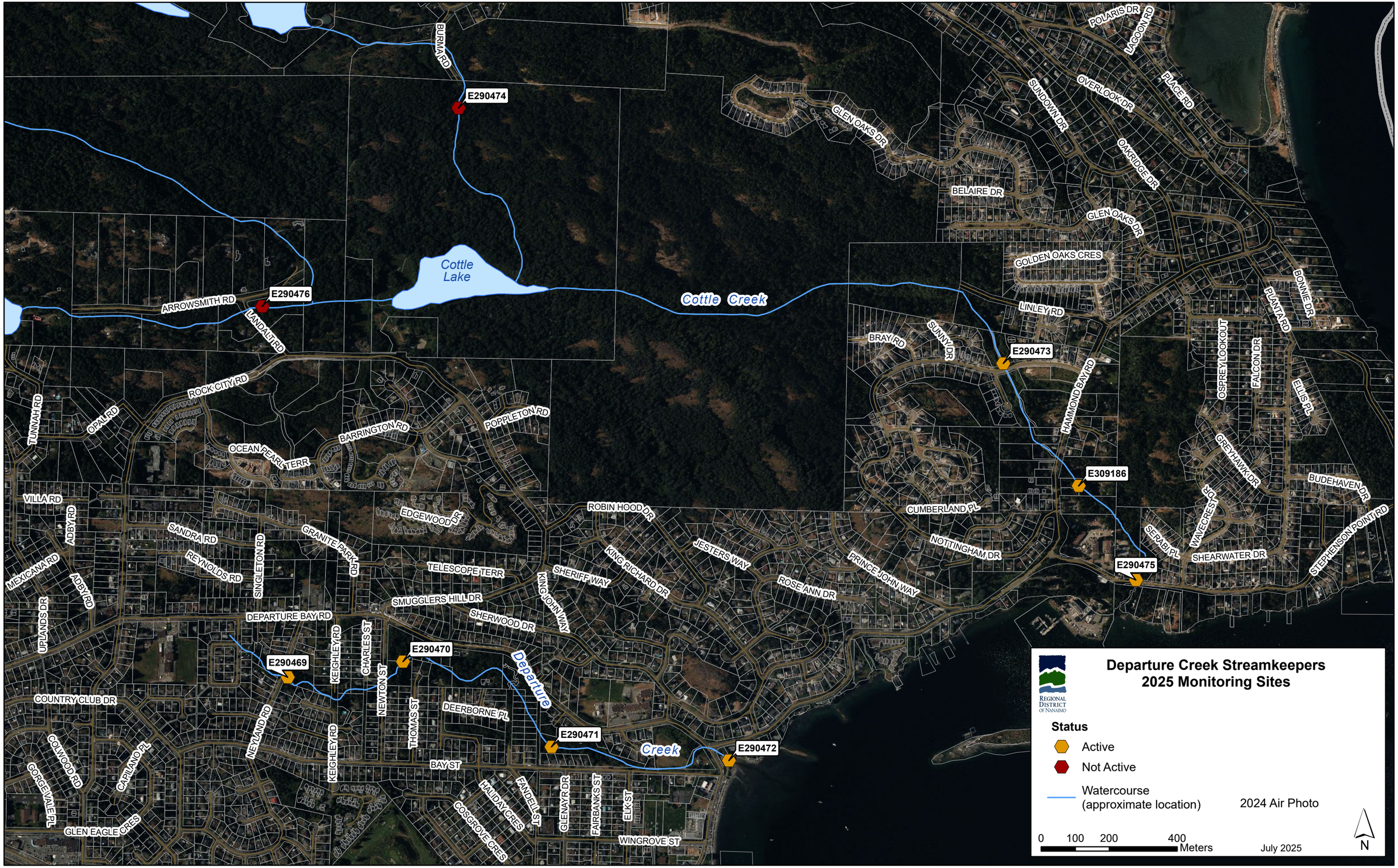
Departure Creek Streamkeepers
2025 Monitoring Sites
Regional District of Nanaimo
Status
Active
Not Active
Watercourse
(approximate location)
2024 Air Photo
0 100 200 400
Meters
July 2025
N
E290474
E290476
E290473
E309186
E290475
E290470
E290469
E290471
E290472
Cottle Lake
Cottle Creek
Departure Creek
BURMA RD
ARROWSMITH RD
LANDALT RD
ROCK CITY RD
TUNNAH RD
OPAL RD
OCEAN PEARL TERR
BARRINGTON RD
POPPLETON RD
VILLA RD
ADBY RD
SANDRA RD
REYNOLDS RD
SINGLETON RD
GRANITE PARK RD
EDGEWOOD DR
MEXICANA RD
UPLANDS DR
TELESCOPE TERR
SMUGGLERS HILL DR
DEPARTURE BAY RD
SHERWOOD DR
KEIGHLEY RD
CHARLES ST
NEWTON ST
THOMAS ST
DEERBORNE PL
COUNTRY CLUB DR
NEYLAND RD
COLWOOD RD
CAPILANO PL
GORGEVALE PL
GLEN EAGLE CRES
BAY ST
HALIDAY CRES
COSGROVE CRES
FANDELL ST
GLENAY DR
FAIRBANKS ST
ELK ST
WINGROVE ST
ROBIN HOOD DR
KING JOHN WAY
SHERIFF WAY
KING RICHARD DR
JESTERS WAY
ROSE ANN DR
PRINCE JOHN WAY
NOTTINGHAM DR
CUMBERLAND PL
GLEN OAKS DR
BELAIRE DR
SUNDOWN DR
OVERLOOK DR
OAKRIDGE DR
POLARIS DR
LAGOON RD
PLACE RD
GOLDEN OAKS CRES
LINLEY RD
BRAY RD
SUNNY DR
HAMMOND BAY RD
OSPREY LOOKOUT
FALCON DR
PLANTA RD
BONNIE DR
ELMS PL
GREYHAWK DR
BUDEHAVEN DR
WAVECREST RD
SEABI PL
SHEARWATER DR
STEPHENSON POINT RD