PARKS & TRAILS ALERT

March 16, 2026

Lighthouse Country Regional Trail – Temporary Closures March 30 to April 30, 2026

Planned bridge maintenance on Lighthouse Country Regional Trail, located in RDN Electoral Area H, will be happening from March 30 to April 30, 2026.

Park visitors can expect temporary closures of the trail and temporary detours may not be fully accessible for all mobility levels.

For your safety, please be cautious, remain alert to construction activities when using the park and obey personnel and signs posted on site.

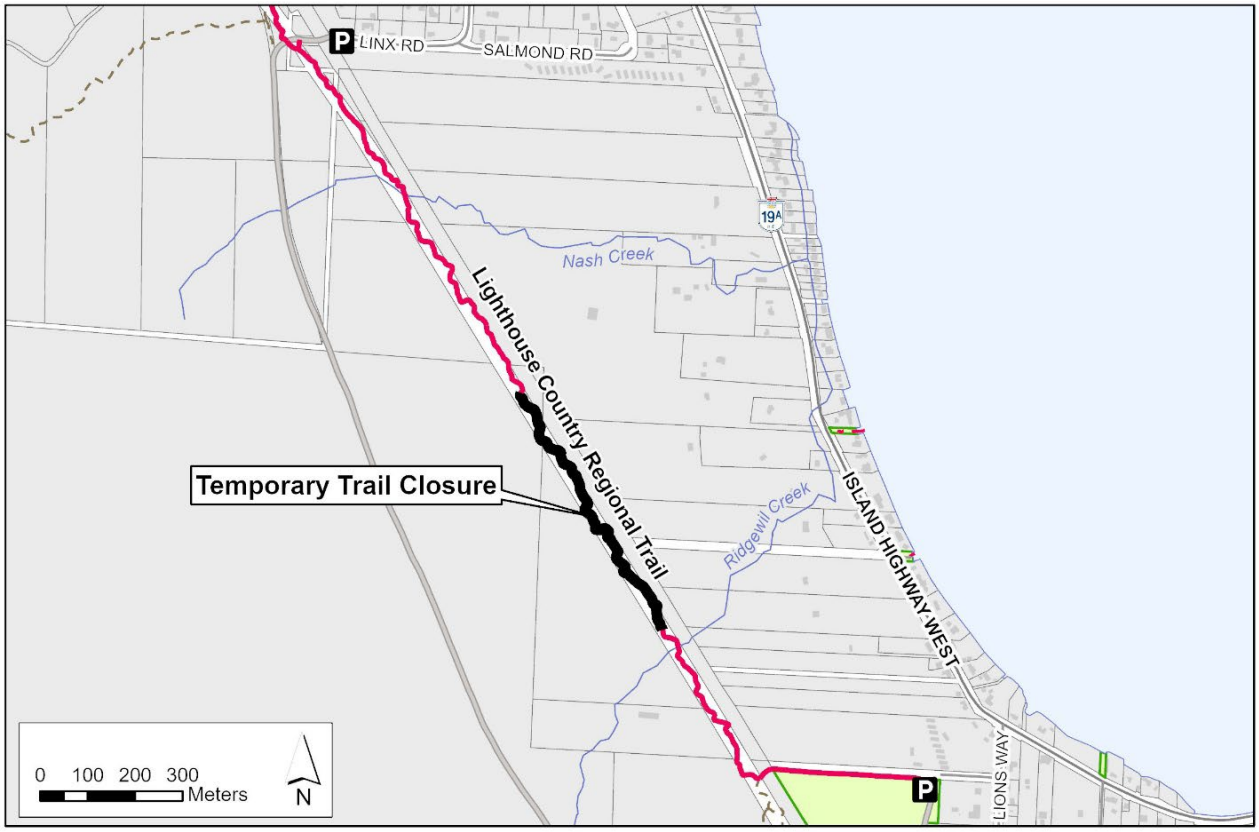

For more information, please contact:

Parks Services
Regional District of Nanaimo
1-888-828-2069
rdnparks@rdn.bc.ca

Get Involved RDN!