



REQUEST FOR STATEMENTS OF QUALIFICATIONS No. 25-027

Nanoose Fire Protection DCC Study

Addendum 1

Issued: April 9, 2025

Two (2) pages

Closing Date & Time: on or before 3:00 PM Pacific Time on April 29, 2025

RFSQ ADDENDUM

DELETE: Proposed Area of DCC Study map from the original RFSQ.

ADD: Revised Proposed Area of DCC Study Map enclosed.

Proposed Area of DCC Study

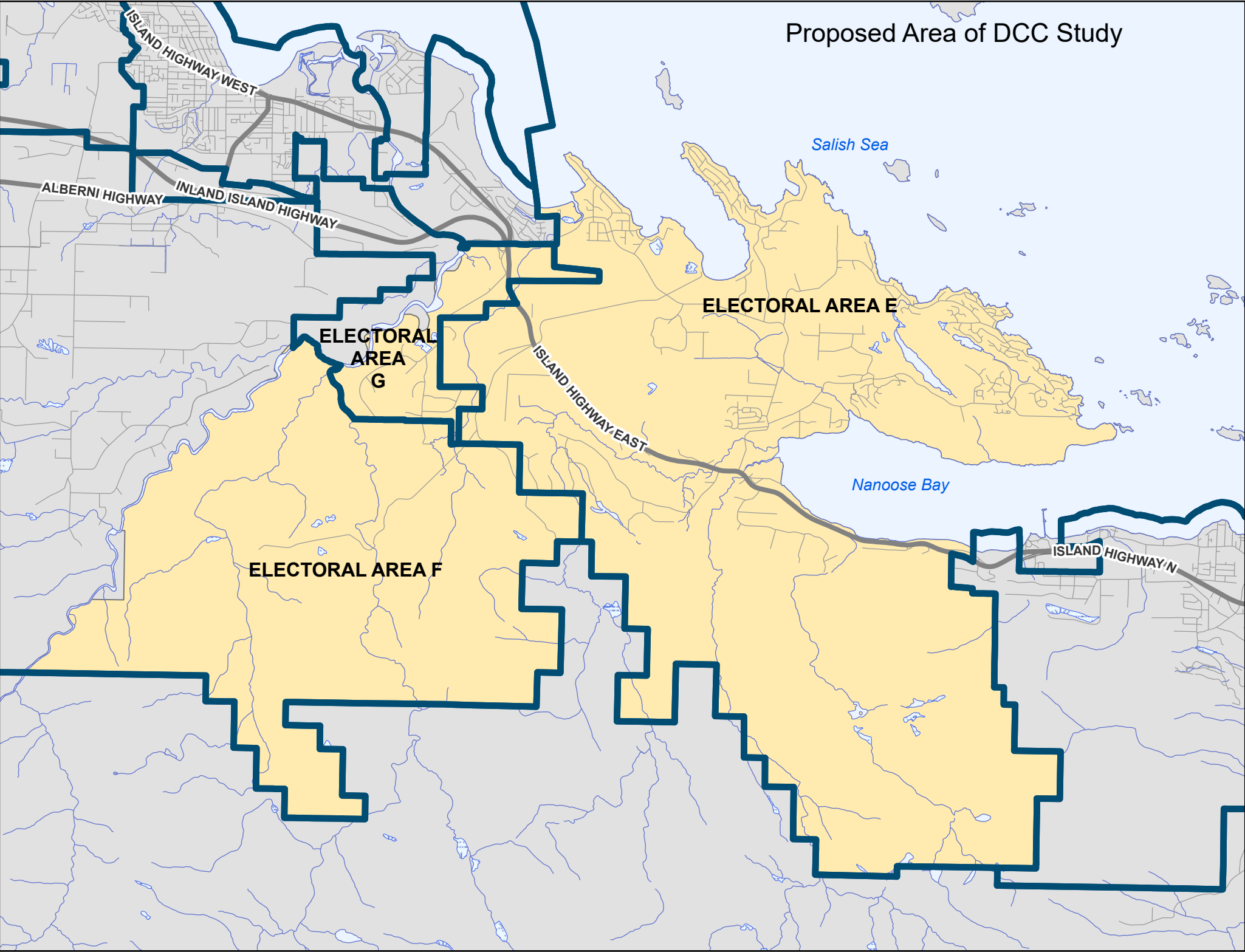

ALBERNI HIGHWAY

INLAND ISLAND HIGHWAY

ISLAND HIGHWAY WEST

ISLAND HIGHWAY EAST

ISLAND HIGHWAY N

ELECTORAL AREA G

ELECTORAL AREA F

ELECTORAL AREA E

Salish Sea

Nanose Bay