

Lee Road Community Trail Temporary Closure

Lee Road Community Trail is closed until further notice to allow logging work to be performed on the private neighbouring properties.

The logging work is being done by a private developer/contractor and is taking place on private lands. Due to the location of the Lee Road Community Trail near the logging site, the trail access and use are directly impacted. The trail will remain closed for the safety of the public until the completion of the work.

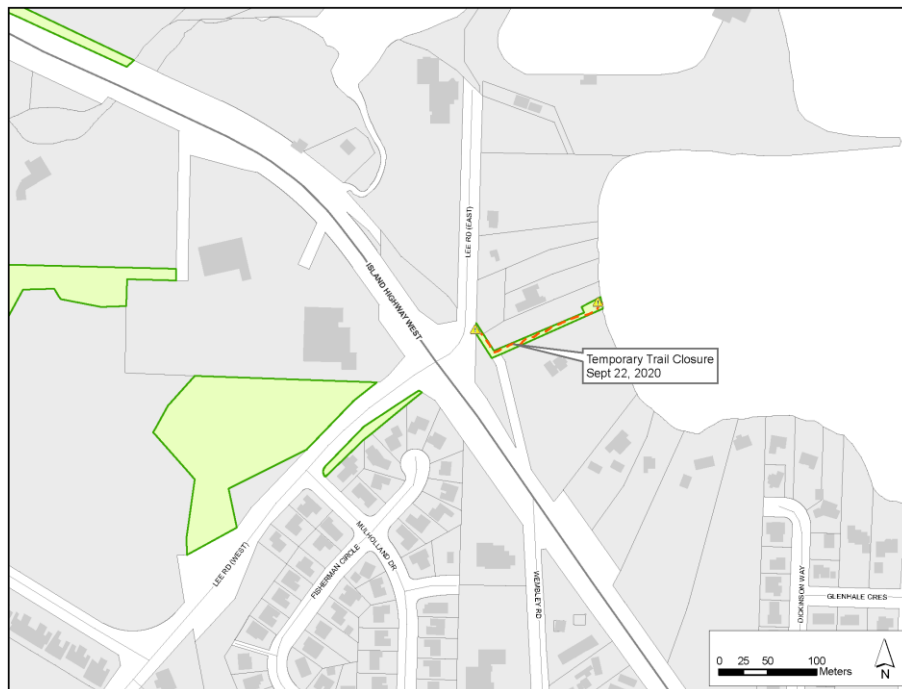

For more information, please contact:

Parks Services

Regional District of Nanaimo

 1-888-828-2069

 rdn_parks@rdn.bc.ca

Get Involved RDN!