

A Public Information Meeting will be held concerning a zoning amendment application for the property shown in the Location Map below.

MEETING DETAILS

Tuesday, April 30, 2019 at 6:30 pm

Lighthouse Community Hall, 240 Lions Way, Qualicum Beach

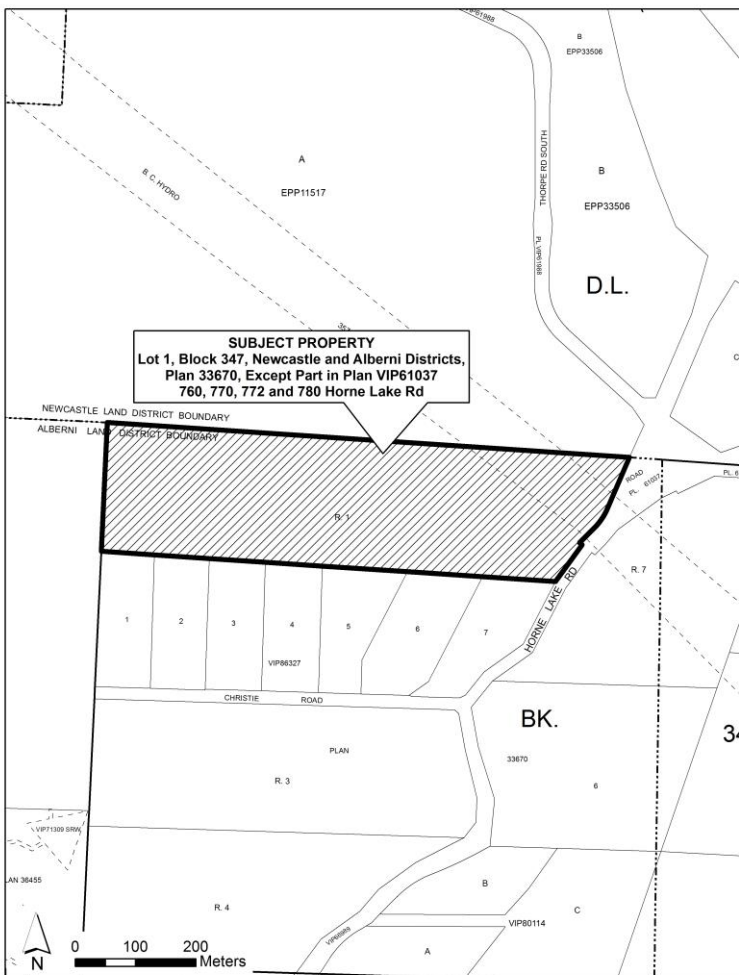

PUBLIC INFORMATION MEETING

APPLICATION NO. PL2019-037

760, 770, 772 & 780 Horne
Lake Road

Electoral Area H

PURPOSE OF PROPOSED BYLAW

The applicant proposes to rezone the subject property from Rural 1 Zone, Subdivision District 'B', to Rural 1 Zone, Subdivision District 'CC', under the "Regional District of Nanaimo Land Use and Subdivision Bylaw No. 500, 1987", to reduce the minimum parcel size from 8.0 hectares to 4.0 hectares to facilitate a four lot subdivision.

HAVE YOUR SAY

The purpose of the Public Information Meeting is to introduce the proposed change in parcel density and to invite comments from the public regarding this application. Please note this is not a Public Hearing. A summary of the comments received at this meeting will be provided to the Electoral Area Services Committee and Regional Board as part of the application review process.

WHERE CAN I INSPECT THE PERMIT?

This zoning amendment application may be viewed at the offices of the Planning Department located at 6300 Hammond Bay Road, Nanaimo, BC, Monday to Friday (except public holidays) 8:30 am to 4:30 pm, with extended business hours on Wednesdays until 5:30 pm, from the date of this notice to the date of the Public Information Meeting.

For more information please contact:

☎ 250-390-6510 or 1-877-607-4111

✉ planning@rdn.bc.ca

🌐 www.rdn.bc.ca/public-notice

Get Involved RDN!

Proposed Subdivision Plan

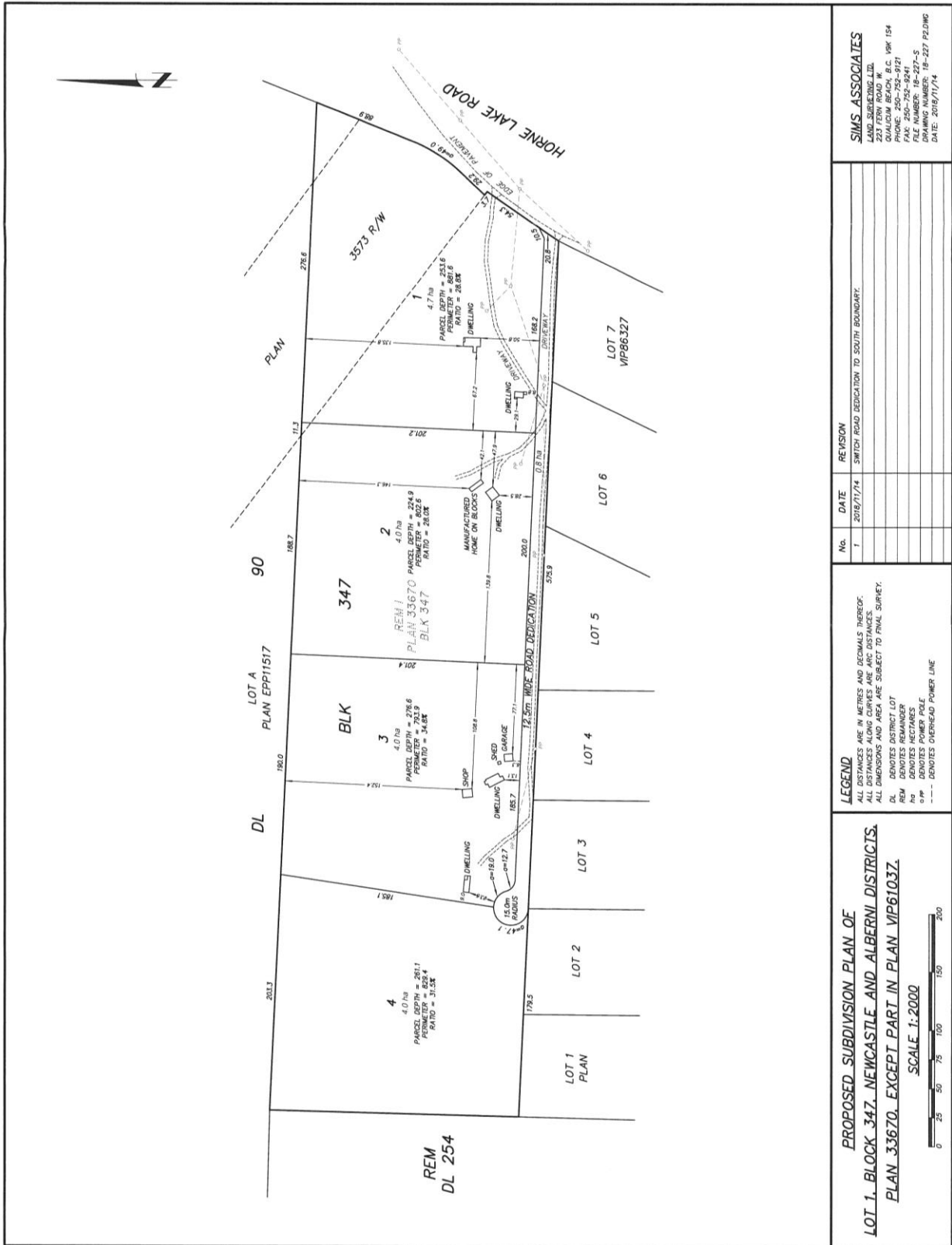

SIMS ASSOCIATES
 LAND SURVEYING LTD.
 20 ALLEN ROAD, B.C. 19K 1S4
 PHONE: 250-752-9121
 FAX: 250-752-9241
 SURVEY NUMBER: 18-227 P/LDING
 DRAWING NUMBER: 18-227 P/LDING
 DATE: 2018/11/14

No.	DATE	REVISION
1	2018/11/14	SWITCH ROAD DEDICATION TO SOUTH BOUNDARY.

LEGEND
 ALL DISTANCES ARE IN METRES AND DECIMALS THEREOF.
 ALL DIMENSIONS ALONG CURVES ARE ARC DISTANCES.
 ALL DIMENSIONS AND AREA ARE SUBJECT TO FINAL SURVEY.
 DL DENOTES DISTRICT LOT
 HA DENOTES HECTARES
 M DENOTES METRES
 P DENOTES POWER POLE
 --- DENOTES OVERHEAD POWER LINE

**PROPOSED SUBDIVISION PLAN OF
 LOT 1, BLOCK 347, NEWCASTLE AND ALBERNI DISTRICTS.
 PLAN 33670, EXCEPT PART IN PLAN MP61037.**
 SCALE 1:2000