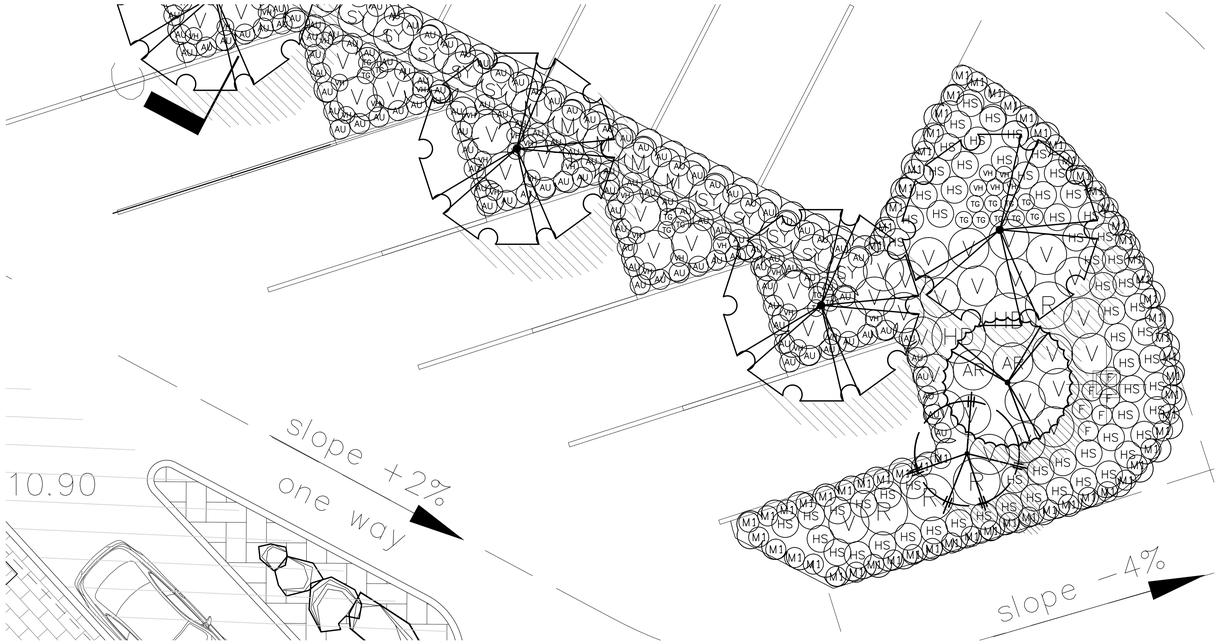

PARKING AREA PLANTING

PROPOSED SHRUB SCHEDULE

PMG PROJECT NUMBER: 16-205

KEY	QTY	BOTANICAL NAME	COMMON NAME	PLANTED SIZE / REMARKS
SHRUB				
AB		ARONIA MELANOCARPA	CHOKEBERRY	#3 POT; 50CM
C		CORNUS SERICEA 'KELSEYI'	DWARF KELSEY DOGWOOD	#3 POT; 80CM
GS		GAULTHERIA SHALLON	SALAL	#2 POT; 45CM
HD		HOLODISCUS DISCOLOR	OCEANSPRAY	#3 POT; 80CM
M		MAHONIA AQUIFOLIUM	OREGON GRAPE	#3 POT; 50CM
PM		PACHYSTIMA MYRSINITES	FALSE BOX	#3 POT; 50CM
PL		PHILADELPHUS LEWISII	LEWIS' MOCK ORANGE	#3 POT; 60CM
R		RIBES SANGUINEUM	RED FLOWERING CURRANT	#3 POT; 80CM
RN		ROSA NUTKANA	NOOTKA ROSE	#3 POT; 60CM
SY		SYMPHORICARPOS ALBUS	SNOWBERRY	#2 POT; 30CM
T		TAXUS X MEDIA 'HICKSII'	HICK'S YEW	1.2M B&B
V		VACCINIUM OVATUM	EVERGREEN HUCKLEBERRY	#3 POT; 60CM
GRASS				
KF		CALAMAGROSTIS ACUTIFLORA 'KARL FOERSTER'	FEATHER REED GRASS	#1 POT
DC		DESCHAMPSIA CESPITOSA	TUFTED HAIR GRASS	#1 POT
HS		HELICTOTRICHON SEMPERVIRENS	BLUE OAT GRASS	#1 POT
X		STIPA TENUISSIMA	MEXICAN FEATHER GRASS	#1 POT
PERENNIAL				
AM		ARMERIA MARITIMA	COMMON THRIFT	15CM POT
LA		LAVENDULA ANGUSTIFOLIA 'MUNSTEAD'	ENGLISH LAVENDER; COMPACT; VIOLET-BLUE	#1 POT
TG		TELLIMA GRANDIFLORA	FRINGE CUP	15CM POT
VH		VANCOUVERIA HEXANDRA	INSIDE-OUT FLOWER	#1 POT
GC				
AU		ARCTOSTAPHYLOS UVA-URSI	KINNIKINNICK	#1 POT; 20CM
B		BLECHNUM SPICANT	DEER FERN	#1 POT; 20CM
CC		CORNUS CANADENSIS	BUNCHBERRY	#1 POT; 20CM
F		FRAGARIA VIRGINIANA	WILD STRAWBERRY	#1 POT; 20CM
M1		MAHONIA REPENS	CREEPING OREGON GRAPE	#1 POT; 20CM
PO		POLYSTICHUM MUNITUM	WESTERN SWORD FERN	#1 POT; 25CM
VV		VACCINIUM VITIS IDAEA	LINGONBERRY	#1 POT

NOTES: * PLANT SIZES IN THIS LIST ARE SPECIFIED ACCORDING TO THE CANADIAN LANDSCAPE STANDARD, LATEST EDITION [PREVIOUSLY BC LANDSCAPE STANDARD]. CONTAINER SIZES SPECIFIED AS PER CNLA STANDARDS. BOTH PLANT SIZE AND CONTAINER SIZE ARE THE MINIMUM ACCEPTABLE SIZES. * REFER TO SPECIFICATIONS FOR DEFINED CONTAINER MEASUREMENTS AND OTHER PLANT MATERIAL REQUIREMENTS. * SEARCH AND REVIEW: MAKE PLANT MATERIAL AVAILABLE FOR OPTIONAL REVIEW BY LANDSCAPE ARCHITECT AT SOURCE OF SUPPLY. AREA OF SEARCH TO INCLUDE LOWER MAINLAND AND FRASER VALLEY. * SUBSTITUTIONS: OBTAIN WRITTEN APPROVAL FROM THE LANDSCAPE ARCHITECT PRIOR TO MAKING ANY SUBSTITUTIONS TO THE SPECIFIED MATERIAL. UNAPPROVED SUBSTITUTIONS WILL BE REJECTED. ALLOW A MINIMUM OF FIVE DAYS PRIOR TO DELIVERY FOR REQUEST TO SUBSTITUTE. SUBSTITUTIONS ARE SUBJECT TO CANADIAN LANDSCAPE STANDARD - DEFINITION OF CONDITIONS OF AVAILABILITY. ALL LANDSCAPE MATERIAL AND WORKMANSHIP MUST MEET OR EXCEED CANADIAN LANDSCAPE STANDARD'S LATEST EDITION. ALL PLANT MATERIAL MUST BE PROVIDED FROM CERTIFIED DISEASE FREE NURSERY

DOLPHIN DRIVE PLANTING

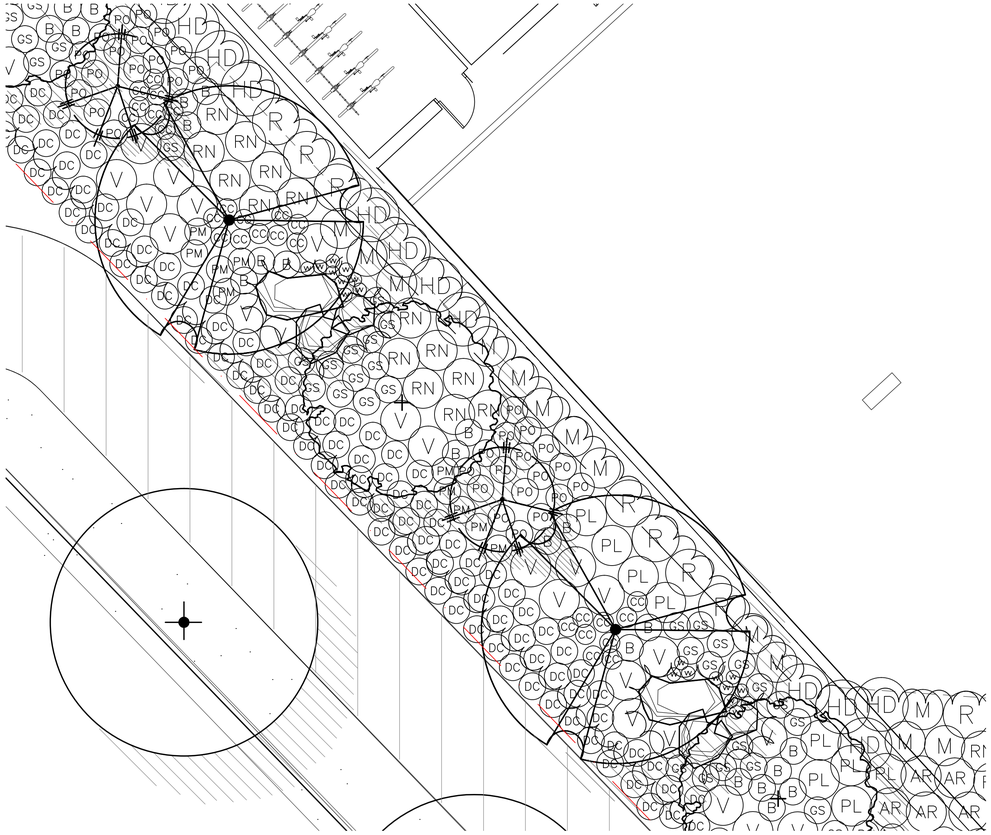

PARK/ WATERFRONT PLANTING

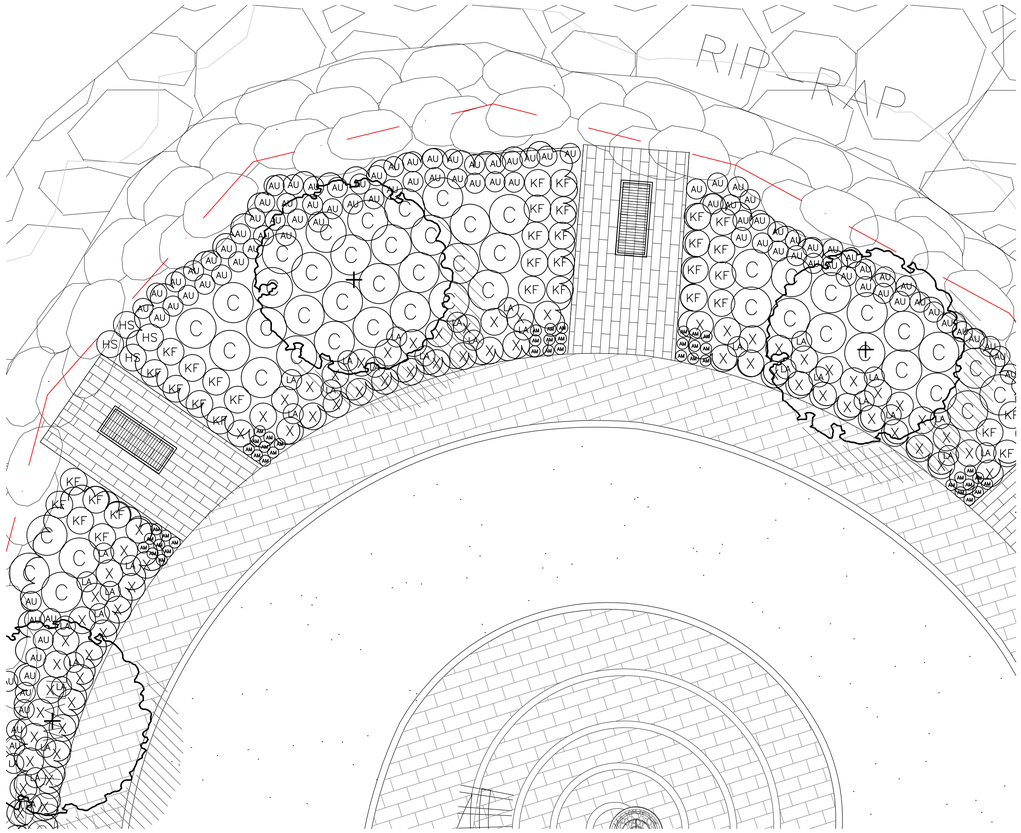

16205-5DP.ZIP

©Copyright reserved. This drawing and design is the property of PMG Landscape Architects and may not be reproduced or used for other projects without their permission.

pmg LANDSCAPE ARCHITECTS
Suite C100 - 4185 Still Creek Drive
Burnaby, British Columbia, V5C 6G9
p: 604 294-0011 ; f: 604 294-0022

SEAL:

NO.	DATE	REVISION DESCRIPTION	DR.
3	17.JUN.16	REV. PER NEW SITE PLAN/RE-ISSUE DP	CW
2	17.FEB.22	RE-ISSUE FOR DP	CW
1	16.DEC.23	ISSUED FOR DP	CW

CLIENT: SEACLIFFE GROUP

PROJECT:

FAIRWINDS LANDING

3521 DOLPHIN DRIVE, NANOOSE BAY CITY

WITH: COLLABOR8 ARCHITECTURE + DESIGN INC..

DRAWING TITLE:

SAMPLE PLANTING PLANS

DATE: 16.DEC.21
SCALE: 3/16"=1'-0"
DRAWN: PCM CW
DESIGN: PCM CW
CHK'D: PCM PCM

DRAWING NUMBER: **L2** OF 5

PMG PROJECT NUMBER: **16-205**