

# REGIONAL DISTRICT OF NANAIMO

## Water Service Area Annual Report 2014



### Nanoose Bay Peninsula Water Service Area

June 2015

REGIONAL DISTRICT OF NANAIMO

*Water & Utility Services Department*

6300 Hammond Bay Rd, Nanaimo, BC Canada V9T 6N2 | Ph 250-390-6560 | Fax 250-390-1542



## Table of Contents

1. Introduction.....	1
2. Nanoose Bay Peninsula Water System.....	1
2.1 Groundwater Wells.....	1
2.2 Reservoirs .....	2
2.3 Distribution System.....	2
3. Water Sampling and Testing Program.....	3
4. Water Quality - Source Water and Distribution System .....	3
5. Water Quality Inquiries and Complaints .....	3
6. Groundwater Production and Consumption.....	3
7. Maintenance Program.....	5
8. Water System Projects .....	5
8.1 2014 Completed Studies & Projects .....	5
8.2 2015 Proposed Projects & Upgrades .....	6
9. Emergency Response Plan.....	6
10. Cross Connection Control.....	6
11. Closing .....	7

Appendix A - Map of Nanoose Bay Peninsula Water Service Area

Appendix B - Water Quality Testing Results

Appendix C - Emergency Response Plan

## 1. Introduction

The following annual report describes the Nanoose Bay Peninsula (NBP) Water Service Area and summarizes the water quality and production data from 2014. This report also includes a summary of inquiries and complaints, completed and proposed maintenance activities, the Emergency Response Plan, and the Cross Connection Control Program. This report is to be submitted to Island Health by the Spring of 2015.

## 2. Nanoose Bay Peninsula Water System

The Nanoose Bay Peninsula Water System was established in 2005 by amalgamating the water service areas locally known as Madrona, Wall Beach, Driftwood, Nanoose (Beachcomber), Fairwinds, Arbutus Park, and West Bay. The previous service areas, if referred to in this report, are noted as neighbourhoods within the NBP service area. In 2014, the Nanoose Peninsula Water System was comprised of 2097 water service customers.

The water supply originates from 11 groundwater wells located in the area, and is supplemented seasonally (as required) with water from the Englishman River. The water supply is chlorinated and stored in several reservoirs throughout Nanoose Bay. A drinking water filtration plant is located at 2480 Nanoose Road. This filtration plant has been in operation since November 2011, and its purpose is to filter out iron and manganese particulate from Fairwinds Wells #1, 2, and 3, and the West Bay Well #3. A portable back-up generator is available in the event of a power outage. A map of the Nanoose Bay Peninsula Water Service Area is provided in Appendix A for reference.

### 2.1 Groundwater Wells

Twelve groundwater production wells are located in Nanoose Bay for water supply. Nanoose #7 is not currently in use, but is being considered for the Aquifer Storage and Recovery program.

Well / Name	Well Depth	Wellhead Protection In Place	Treated/Untreated with Chlorine
Wallbrook #1	16.9 m	Yes	Treated
Madrona #4	52.1 m	Yes	Un-treated
Madrona #8	17.1m	Yes	Treated
Nanoose #2	53.3 m	Yes	Treated
Nanoose #3	52.7 m	Yes	Treated
Nanoose #4	59.1 m	Yes	Treated
Nanoose #6	107.0 m	Yes	Treated
Nanoose #7	60.6 m	Yes	(Not in use)
Fairwinds #1	69.8 m	Yes	Treated
Fairwinds #2	75.3 m	Yes	Treated
Fairwinds #3	72.2 m	Yes	Treated
West Bay #3	75.6 m	Yes	Treated

## 2.2 Reservoirs

Seven water storage reservoirs are present in the Nanoose Bay Peninsula Water System as follows;

- Madrona (concrete) - 485 m<sup>3</sup> (100,000 imperial gallons) capacity
- Beachcomber (steel) - 591 m<sup>3</sup> (130,000 imperial gallons) capacity
- Eagle Heights (concrete) - 341 m<sup>3</sup> (75,000 imperial gallons) capacity
- Dolphin (steel) - 455 m<sup>3</sup> (100,000 imperial gallons) capacity
- Fairwinds Res #1 and #2 (concrete) - 701 m<sup>3</sup> (154,000 imperial gallons) capacity each
- Arbutus Park (concrete) - 568 m<sup>3</sup> (125, 000 imperial gallons) capacity

The Beachcomber reservoir is scheduled to be demolished in 2015. The cost to repair this aging steel reservoir outweighs its usefulness in the water system. The location of a new water storage reservoir is currently being considered, and would be constructed according to the latest seismic safety standards.

## 2.3 Distribution System

The water distribution system in Nanoose Bay is summarized in the table below. Fire hydrants (287) are located throughout the water service area.

Watermain Material	Length of mains in NBP Water Service Area	Prevalence in Water Service Area
<u>Asbestos-concrete:</u> 150mm or smaller 200mm or larger	10.4 km 2.7 km	13.1% 3.4%
<u>PVC:</u> 150mm or smaller 200mm or larger	22.4 km 33.5 km	28.2% 42.1%
<u>Ductile Iron:</u> 150mm or smaller 200mm or larger	0.2 km 10.3 km	0.2% 13.0%

Note: 'PVC' is poly-vinylchloride (plastic)



Photo of Fairwinds Reservoir No. 1

### 3. Water Sampling and Testing Program

Water sampling and testing is carried out weekly in the distribution system. The following table includes a summary of all testing:

Timing	Location	Tests
Weekly	RDN (in-house) Laboratory	Total coliforms, E.Coli, pH, TDS, Temperature, Conductivity, Turbidity, Chlorine residual, Salinity
Monthly (Health Dept.)	BC Centre for Disease Control	Total coliforms, E.Coli
Monthly	RDN (in-house) Laboratory	Total Iron and Manganese
Annual Source Water Testing (every Fall)	North Island Labs (now Maxxam)	Complete potability testing of all raw well water, including T-Ammonia
Annual System Water Testing (every Spring)	North Island Labs (now Maxxam)	Complete potability testing of distribution system, including T-Ammonia
<b>Temporary</b> Extra Testing Once per month	North Island Labs (now Maxxam)	True colour, Ammonia, Iron, Manganese, and Chloramines in distribution system

### 4. Water Quality - Source Water and Distribution System

Up-to-date water quality reports and lab data are posted monthly on the RDN website at [www.rdn.bc.ca](http://www.rdn.bc.ca) in the SERVICES section, under “Water Services” then “WaterSmart Communities”. Tables of water quality testing results for both the source water and distribution system are provided at the end of this report under Appendix B.

### 5. Water Quality Inquiries and Complaints

The tap water quality has improved with the installation of the Nanoose Bay Peninsula water filtration plant. Filtered groundwater from the Fairwinds and West Bay wells is mixed with raw well water from the other Nanoose wells (when required), and stored in the same seven reservoirs throughout Nanoose Bay.

Several inquiries and complaints were received from the Nanoose Bay Peninsula water service area in 2014. Iron and manganese water discoloration is still apparent in the Beachcomber area, and high water bills were reported where leaks had been discovered and repaired.

## 6. Groundwater Production and Consumption

The monthly groundwater well production and bulk water flows for the past 5 years are shown in the charts below. Groundwater production in 2014 was average in comparison to previous years. Bulk water flows from the Englishman River were roughly the same as in 2013.

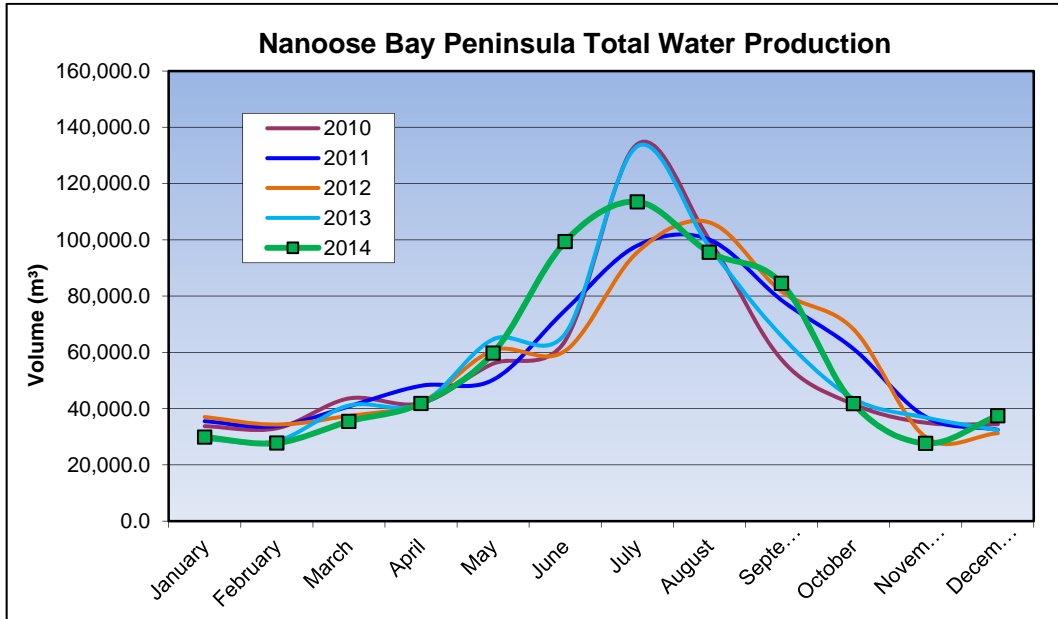

In the Fall/Winter of 2014, the average usage per home in Nanoose Bay was 0.42 cubic metres per day (92 imperial gallons). In the summer, the average water usage was 1.19 cubic metres per day (262 imperial gallons). Based on these figures, the annual consumption per capita is estimated to be 283 L/day (based on 2.4 people/household). This consumption is 5% more than the RDN system average of 276 L/day/capita in 2014.

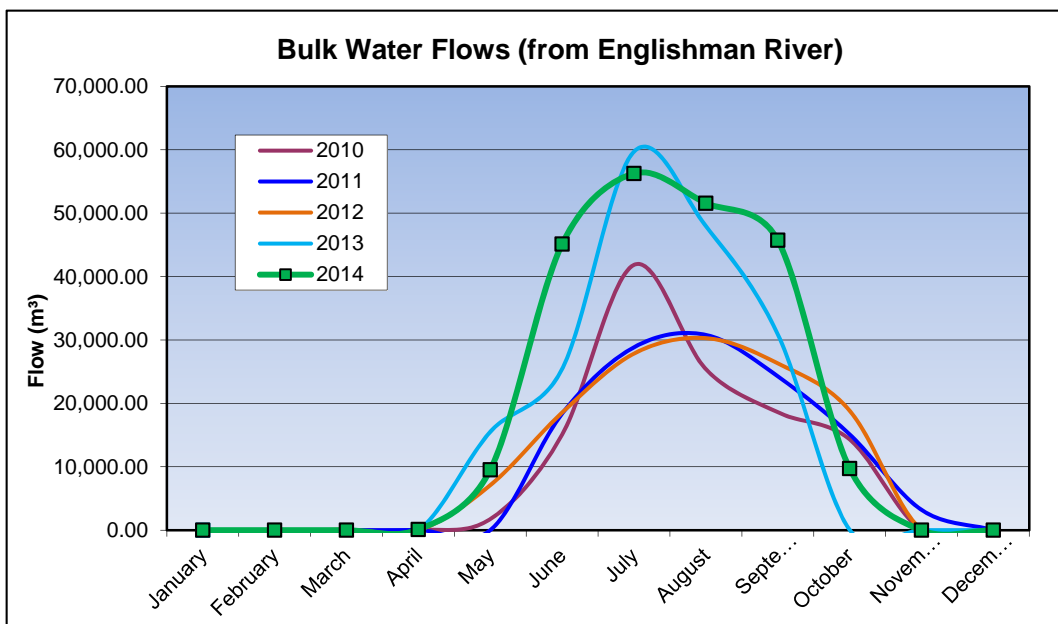

## 7. Maintenance Program

Weekly pump station inspections are carried out to reduce or eliminate the risk of contamination and system failure, and to ensure the consistent application of chlorine for treatment purposes. Watermains are flushed once annually in the Spring. In the Fairwinds neighbourhood the watermains are flushed a second time in the Fall. Fire hydrants are serviced once per year (either 'A-level' or 'B-level' maintenance). Water storage reservoirs are drained and cleaned once every two years. Twenty-four hour on-call coverage is in place to respond to water system emergencies and alarms.

## 8. Water System Projects

### 8.1 2014 Completed Studies & Projects

- Initiated a successful referendum to authorize borrowing of \$2.6 Million for water system upgrades;
- Cleaned the Madrona, Eagle Heights, Fairwinds #2, and Arbutus water storage reservoirs;
- Updated the Madrona Pump Station logic controller;
- Initiated the Parker Road well monitoring program;
- Initiated updates to the Capital Charge Bylaw and the Development Cost Charge bylaw;
- Completed well rehabilitation of West Bay Well #3;
- Completed annual watermain flushing;
- Installed and commissioned new controls for the Madrona pump house;
- Completed fire hydrant upgrades;
- Completed control upgrades: activation of the Sherbrooke PRV, activation of the Dolphin altitude valve, conversion of the Eagle Heights reservoir to lead reservoir, and installed a manual transfer switch at the Craig Bay pump station;
- Installed a second reclaim tank at the NBP Water Filtration Plant;
- Authorized water bill rebates under the RDN Leak Policy;
- Updated the water services asset database to reflect system growth;
- Initiated detailed engineering design of a watermain upgrade on Garry Oak Drive;
- Updated Standard Operating Procedures;
- Updated the Emergency Response Plan;
- Enforced the outdoor sprinkling regulations;
- Carried out a comprehensive water conservation campaign (Team WaterSmart);
- Updated and improved the RDN website at [www.rdn.bc.ca](http://www.rdn.bc.ca);
- Utilized the Auto E-message service to notify member residents of water service disruptions and upcoming maintenance activities;
- Applied a rainwater harvesting incentive (rain barrels);
- Maintained excellent customer complaint and service request response times;
- Continued quality control through regular testing and monitoring of our water systems; and
- Completed additional educational programs.

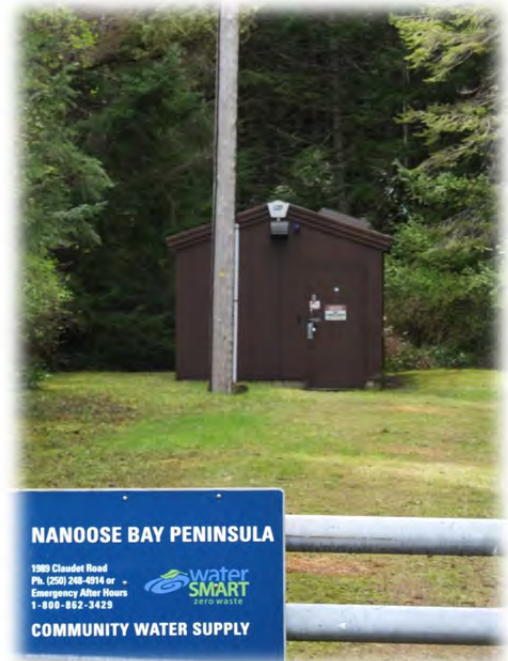

**Nanoose Well #2 and Pumphouse**

## 8.2 2015 Proposed Projects & Upgrades

- Finalize water storage calculations and requirements;
- Demolish the Beachcomber reservoir;
- Complete well rehabilitation of Madrona Well #8;
- Design and install pump station upgrades in Arbutus Park subdivision;
- Design and install PRV station and watermain upgrade on Spruce Lane;
- Design and install PRV station and watermain upgrade on Garry Oak Drive;
- Replace Ashcraft Road watermains, valves and associated works;
- Update confined space entry training and purchase additional safety equipment;
- Drain and clean the water storage reservoirs;
- Finalize the Nanoose Bay Peninsula Water Service Area DCC and Capital Charge bylaws;
- Perform electrical/controller upgrades to the West Bay Pumphouse;
- Continue to offer a rainwater harvesting (rain barrel) incentive; and
- Complete additional educational programs.

## 9. **Emergency Response Plan**

The Regional District has an Emergency Response Plan (ERP) that contains procedures and contact information to efficiently respond to water system emergencies such as contamination of water supply, loss of supply, and pump failure. The ERP was reviewed and updated in 2014, and copies are available on our website, at each RDN office, in each pumphouse, and in each Water Services vehicle. A copy of the ERP is also attached to this report in Appendix C.

## 10. **Cross Connection Control**

A formalized Cross Connection Control Program was initiated in 2007. Cross connection controls in-place include dual check valves at each service connection, fire hydrant use permits, and water supply bylaws noting discontinued service if a threat to the water supply is perceived by staff.

In 2008, a review and comparison of successful cross-connection control programs in other small water systems nearby was undertaken. A database of commercial customers was set-up in order to keep track of the maintenance history of testable backflow prevention assemblies at each site. Three RDN Operations staff achieved Backflow Prevention Tester's certification. Two Operators plan to re-certify their Backflow Prevention Tester certification in 2015.

In 2013, *Regional District of Nanaimo Water Use Regulation Bylaw No. 1654, 2013* was adopted which includes enhanced cross connection control and backflow protection wording. A separate Cross Connection Control bylaw was deemed not to be required.



## 11. Closing

An annual report for the year 2015 will be prepared and submitted to Island Health in the Spring of 2016. Annual reports are also available on our website at [www.rdn.bc.ca](http://www.rdn.bc.ca) in the SERVICES section, under “Water Services” then “WaterSmart Communities”.



Arrowsmith Dam  
April 2014

**APPENDIX A**

**MAP OF NANOOSE BAY PENINSULA**

**WATER SERVICE AREA**

## NANOOSE BAY PENINSULA WATER SERVICE AREA

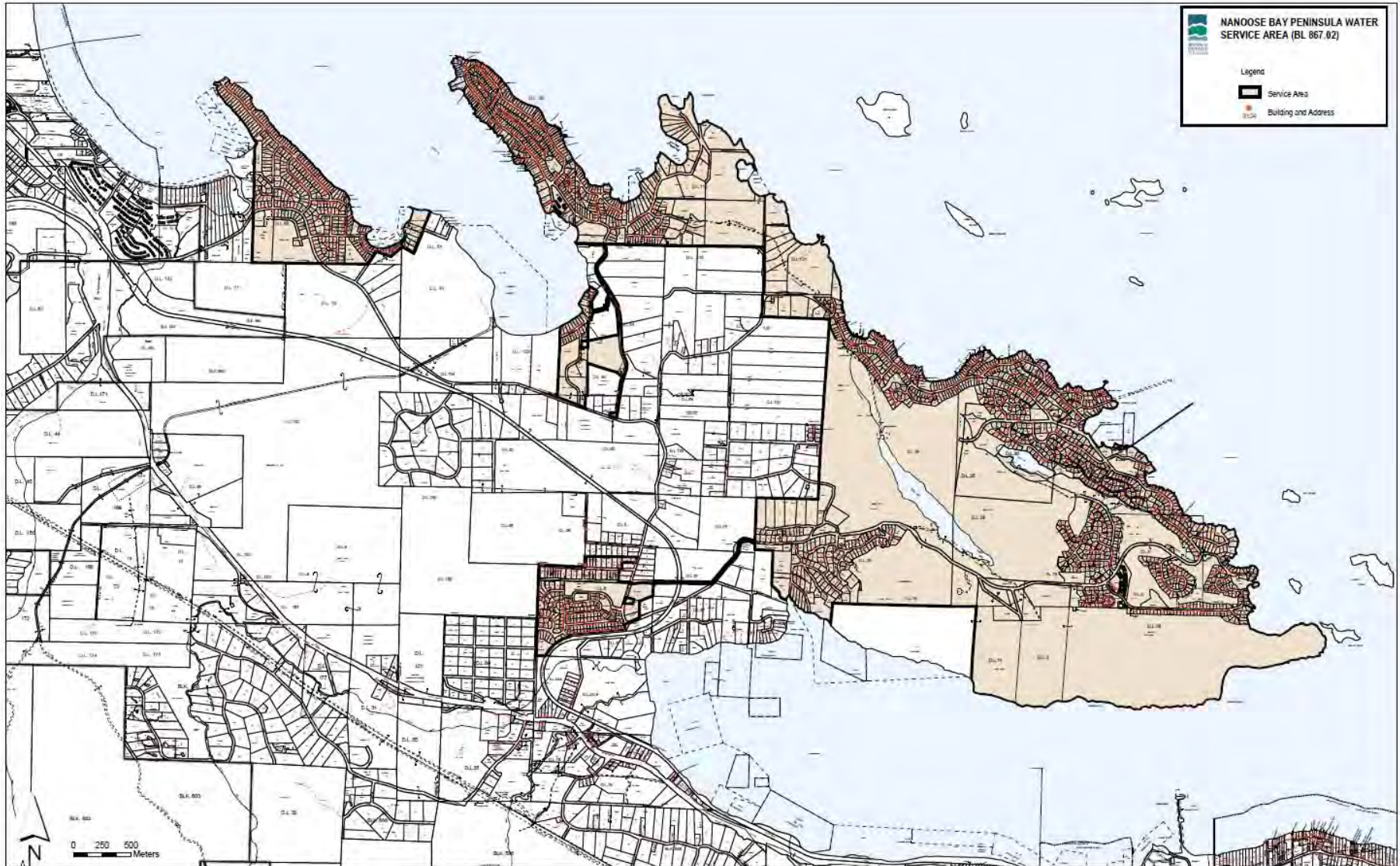

## APPENDIX B

### WATER QUALITY TESTING RESULTS

# NANOOSE BAY PENINSULA WATER SYSTEM



## Facility Location:

2330 Garry Oaks Drive  
Nanoose Bay

## Facility Information:

Facility Type: DWT

## Facility Sampling History:

<u>Location</u>	<u>Date</u>	<u>Total Coliform</u>	<u>E. Coli</u>
1639 Marina Way, Nanoose	28-Jan-2015	L1	L1
3465 Cambridge Road, Nanoose Bay BC	28-Jan-2015	L1	L1
1566 Arbutus Drive, Nanoose Bay, BC	21-Jan-2015	L1	L1
1961 Harlequin Crescent, Nanoose Bay, BC	21-Jan-2015	L1	L1
2329 Chain Way, Nanoose Bay BC	21-Jan-2015	L1	L1
3541 Shelby Lane, Nanoose Bay BC	21-Jan-2015	L1	L1
3730 Fairwinds Drive, Parkinglot @ Golf Course, Nanoose Bay BC	21-Jan-2015	L1	L1
1565 Stonelake Drive	13-Jan-2015	L1	L1
2315 Ida Lane, Nanoose Bay, BC	13-Jan-2015	L1	L1
2339 Garry Oak Drive, Nanoose Bay	13-Jan-2015	L1	L1
2359 Higginson Road	13-Jan-2015	L1	L1
3383 Redden Road, Nanoose Bay	13-Jan-2015	L1	L1
Evanshire Crescent, Lot 54, Nanoose	13-Jan-2015	L1	L1
1270 Seadog Road, Nanoose Bay, BC	6-Jan-2015	L1	L1
1358 Madrona Drive, Nanoose Bay BC	6-Jan-2015	L1	L1
2454 Armstrong Crescent, Beside (right)	6-Jan-2015	L1	L1
2940 Fairwinds Drive, Arbutus Estates, Nanoose Bay BC	6-Jan-2015	L1	L1
3427 Tyee Crescent	6-Jan-2015	L1	L1
3500 Fairwind Drive, Nanoose Bay BC,	6-Jan-2015	L1	L1
1996 Highland Road, Nanoose	6-Jan-2015	L1	L1
1566 Arbutus Drive, Nanoose Bay, BC	16-Dec-2014	L1	L1
1639 Marina Way, Nanoose	16-Dec-2014	L1	L1
2329 Chain Way, Nanoose Bay BC	16-Dec-2014	L1	L1
3465 Cambridge Road, Nanoose Bay BC	16-Dec-2014	L1	L1
3541 Shelby Lane, Nanoose Bay BC	16-Dec-2014	L1	L1
1565 Stonelake Drive	10-Dec-2014	L1	L1
1961 Harlequin Crescent, Nanoose Bay, BC	10-Dec-2014	L1	L1
2315 Ida Lane, Nanoose Bay BC	10-Dec-2014	L1	L1
2339 Garry Oak Drive, Nanoose Bay	10-Dec-2014	L1	L1
2359 Higginson Road	10-Dec-2014	L1	L1
3383 Redden Road, Nanoose Bay	10-Dec-2014	L1	L1

3730 Fairwinds Drive, Parkinglot @ Golf Course, Nanoose Bay BC	10-Dec-2014	L1	L1
Evanshire Crescent, Lot 54, Nanoose	10-Dec-2014	L1	L1
1270 Seadog Road, Nanoose Bay, BC	3-Dec-2014	L1	L1
1358 Madrona Drive, Nanoose Bay BC	3-Dec-2014	L1	L1
2454 Armstrong Crescent, Beside (right)	3-Dec-2014	L1	L1
2940 Fairwinds Drive, Arbutus Estates, Nanoose Bay BC	3-Dec-2014	L1	L1
3427 Tyee Crescent	3-Dec-2014	L1	L1
3500 Fairwind Drive, Nanoose Bay BC	3-Dec-2014	L1	L1
1996 Highland Road, Nanoose	3-Dec-2014	L1	L1
1566 Arbutus Drive, Nanoose Bay, BC	25-Nov-2014	L1	L1
1639 Marina Way, Nanoose	25-Nov-2014	L1	L1
2329 Chain Way, Nanoose Bay BC	25-Nov-2014	L1	L1
3465 Cambridge Road, Nanoose Bay BC	25-Nov-2014	L1	L1
3541 Shelby Lane, Nanoose Bay BC	25-Nov-2014	L1	L1
1565 Stonelake Drive	19-Nov-2014	L1	L1
1961 Harlequin Crescent, Nanoose Bay, BC	19-Nov-2014	L1	L1
2315 Ida Lane, Nanoose Bay, BC	19-Nov-2014	L1	L1
2339 Garry Oak Drive, Nanoose Bay	19-Nov-2014	L1	L1
2359 Higginson Road,	19-Nov-2014	L1	L1
3383 Redden Road, Nanoose Bay	19-Nov-2014	L1	L1
3730 Fairwinds Drive, Parkinglot @ Golf Course, Nanoose Bay BC	19-Nov-2014	L1	L1
Evanshire Crescent, Lot 54, Nanoose	19-Nov-2014	L1	L1
1270 Seadog Road, Nanoose Bay, BC	4-Nov-2014	L1	L1
1358 Madrona Drive, Nanoose Bay BC	4-Nov-2014	L1	L1
2454 Armstrong Crescent, Beside (right)	4-Nov-2014	L1	L1
2940 Fairwinds Drive, Arbutus Estates, Nanoose Bay BC	4-Nov-2014	L1	L1
3427 Tyee Crescent	4-Nov-2014	L1	L1
3500 Fairwind Drive, Nanoose Bay BC,	4-Nov-2014	L1	L1
1996 Highland Road, Nanoose	4-Nov-2014	L1	L1
1961 Harlequin Crescent, Nanoose Bay BC	28-Oct-2014	L1	L1
3465 Cambridge Road, Nanoose Bay BC	28-Oct-2014	L1	L1
1565 Stonelake Drive	21-Oct-2014	L1	L1
1639 Marina Way, Nanoose	21-Oct-2014	L1	L1
2339 Garry Oak Drive, Nanoose Bay ,	21-Oct-2014	L1	L1
3541 Shelby Lane, Nanoose Bay BC	21-Oct-2014	L1	L1
3730 Fairwinds Drive, Parkinglot @ Golf Course, Nanoose Bay BC	21-Oct-2014	L1	L1
1358 Madrona Drive, Nanoose Bay BC	15-Oct-2014	L1	L1
2359 Higginson Road	15-Oct-2014	L1	L1
2454 Armstrong Crescent, Beside (right)	15-Oct-2014	L1	L1
2940 Fairwinds Drive, Nanoose Bay BC	15-Oct-2014	L1	L1
3383 Redden Road, Nanoose Bay, BC	15-Oct-2014	L1	L1

Evanshire Crescent, Lot 54 Evanshire Crescent, Nanoose	15-Oct-2014	L1	L1
1270 Seadog Road, Nanoose Bay, BC	8-Oct-2014	L1	L1
1566 Arbutus Drive, Nanoose Bay, BC	8-Oct-2014	L1	L1
2315 Ida Lane, Nanoose Bay, BC	8-Oct-2014	L1	L1
2329 Chain Way, Nanoose Bay BC	8-Oct-2014	L1	L1
3427 Tyee Crescent	8-Oct-2014	L1	L1
3500 Fairwind Drive, Nanoose Bay BC	8-Oct-2014	L1	L1
1996 Highland Road, Nanoose	8-Oct-2014	L1	L1
1961 Harlequin Crescent, Nanoose Bay, BC	24-Sep-2014	L1	L1
3465 Cambridge Road, Nanoose Bay BC	24-Sep-2014	L1	L1
Evanshire Crescent, Lot 54 Evanshire Crescent, Nanoose	24-Sep-2014	L1	L1
1566 Arbutus Drive, Nanoose Bay, BC	16-Sep-2014	L1	L1
1639 Marina Way, Nanoose	16-Sep-2014	L1	L1
2329 Chain Way, Nanoose Bay BC	16-Sep-2014	L1	L1
3541 Shelby Lane, Nanoose Bay BC	16-Sep-2014	L1	L1
3730 Fairwinds Drive, Parkinglot @ Golf Course, Nanoose Bay BC	16-Sep-2014	L1	L1
1565 Stonelake Drive	10-Sep-2014	L1	L1
2339 Garry Oak Drive, Nanoose Bay	10-Sep-2014	L1	L1
2359 Higginson Road	10-Sep-2014	L1	L1
2454 Armstrong Crescent, Beside (right)	10-Sep-2014	L1	L1
3383 Redden Road, Nanoose Bay	10-Sep-2014	L1	L1
1270 Seadog Road, Nanoose Bay, BC	3-Sep-2014	L1	L1
1358 Madrona Drive, Nanoose Bay BC	3-Sep-2014	L1	L1
2315 Ida Lane, Nanoose Bay, BC	3-Sep-2014	L1	L1
2940 Fairwinds Drive, Nanoose Bay BC	3-Sep-2014	L1	L1
3427 Tyee Crescent	3-Sep-2014	L1	L1
3500 Fairwind Drive, Nanoose Bay BC	3-Sep-2014	L1	L1
1996 Highland Road, Nanoose	3-Sep-2014	L1	L1
1961 Harlequin Crescent, Nanoose Bay, BC	26-Aug-2014	L1	L1
3465 Cambridge Road, Nanoose Bay BC	26-Aug-2014	L1	L1
1565 Stonelake Drive	20-Aug-2014	L1	L1
1639 Marina Way, Nanoose	20-Aug-2014	L1	L1
2339 Garry Oak Drive, Nanoose Bay	20-Aug-2014	L1	L1
3541 Shelby Lane, Nanoose Bay BC	20-Aug-2014	L1	L1
3730 Fairwinds Drive, Parkinglot @ Golf Course, Nanoose Bay BC	20-Aug-2014	L1	L1
1358 Madrona Drive, Nanoose Bay BC	13-Aug-2014	L1	L1
2315 Ida Lane, Nanoose Bay, BC	13-Aug-2014	L1	L1
2359 Higginson Road	13-Aug-2014	L1	L1
2940 Fairwinds Drive, Nanoose Bay BC	13-Aug-2014	L1	L1
3383 Redden Road, Nanoose Bay	13-Aug-2014	L1	L1
Evanshire Crescent, Lot 54 Evanshire Crescent, Nanoose	13-Aug-2014	L1	L1
1270 Seadog Road, Nanoose Bay, BC	6-Aug-2014	L1	L1

1566 Arbutus Drive, Nanoose Bay BC	6-Aug-2014	L1	L1
2329 Chain Way, Nanoose Bay BC	6-Aug-2014	L1	L1
2454 Armstrong Crescent, Beside (right)	6-Aug-2014	L1	L1
3427 Tyee Crescent	6-Aug-2014	L1	L1
3500 Fairwind Drive, Nanoose Bay BC	6-Aug-2014	L1	L1
1996 Highland Road, Nanoose	6-Aug-2014	L1	L1
1961 Harlequin Crescent, Nanoose Bay, BC	23-Jul-2014	L1	L1
3465 Cambridge Road, Nanoose Bay BC	23-Jul-2014	L1	L1
1566 Arbutus Drive, Nanoose Bay BC	15-Jul-2014	L1	L1
1639 Marina Way, Nanoose	15-Jul-2014	L1	L1
2329 Chain Way, Nanoose Bay BC	15-Jul-2014	L1	L1
3541 Shelby Lane, Nanoose Bay BC	15-Jul-2014	L1	L1
3730 Fairwinds Drive, Parkinglot @ Golf Course, Nanoose Bay BC	15-Jul-2014	L1	L1
1565 Stonelake Drive	8-Jul-2014	L1	L1
2315 Ida Lane, Nanoose Bay, BC	8-Jul-2014	L1	L1
2339 Garry Oak Drive, Nanoose Bay	8-Jul-2014	L1	L1
2359 Higginson Road	8-Jul-2014	L1	L1
3383 Redden Road, Nanoose Bay	8-Jul-2014	L1	L1
Evanshire Crescent, Lot 54, Evanshire Crescent, Nanoose	8-Jul-2014	L1	L1
1270 Seadog Road, Nanoose Bay BC	2-Jul-2014	L1	L1
1358 Madrona Drive, Nanoose Bay BC	2-Jul-2014	L1	L1
2454 Armstrong Crescent, Beside (right)	2-Jul-2014	L1	L1
2940 Fairwinds Drive, Nanoose Bay BC	2-Jul-2014	L1	L1
3427 Tyee Crescent	2-Jul-2014	L1	L1
3500 Fairwind Drive, Nanoose Bay BC	2-Jul-2014	L1	L1
1996 Highland Road, Nanoose	2-Jul-2014	L1	L1
1961 Harlequin Crescent, Nanoose Bay, BC	25-Jun-2014	L1	L1
3465 Cambridge Road, Nanoose Bay BC	25-Jun-2014	L1	L1
1565 Stonelake Drive	17-Jun-2014	L1	L1
1639 Marina Way, Nanoose	17-Jun-2014	L1	L1
2339 Garry Oak Drive, Nanoose Bay	17-Jun-2014	L1	L1
3541 Shelby Lane, Nanoose Bay BC	17-Jun-2014	L1	L1
3730 Fairwinds Drive, Parkinglot @ Golf Course, Nanoose Bay BC	17-Jun-2014	L1	L1
1358 Madrona Drive, Nanoose Bay BC	10-Jun-2014	L1	L1
2359 Higginson Road	10-Jun-2014	L1	L1
2454 Armstrong Crescent, Beside (right)	10-Jun-2014	L1	L1
2940 Fairwinds Drive, Nanoose Bay BC	10-Jun-2014	L1	L1
3383 Redden Road, Nanoose Bay	10-Jun-2014	L1	L1
Lot 54, Evanshire Crescent, Nanoose	10-Jun-2014	L1	L1
1270 Seadog Road, Nanoose Bay BC	3-Jun-2014	L1	L1
1556 Arbutus Drive, Nanoose Bay BC	3-Jun-2014	L1	L1



2315 Ida Lane, Nanoose Bay, BC	3-Jun-2014	L1	L1
2329 Chain Way, Nanoose Bay BC	3-Jun-2014	L1	L1
3427 Tyee Crescent	3-Jun-2014	L1	L1
3500 Fairwind Drive, Nanoose Bay BC	3-Jun-2014	L1	L1
1996 Highland Road, Nanoose	3-Jun-2014	L1	L1
1639 Marina Way, Nanoose	27-May-2014	L1	L1
3465 Cambridge Road, Nanoose Bay BC	27-May-2014	L1	L1
1358 Madrona Drive, Nanoose Bay BC	20-May-2014	L1	L1
2359 Higginson Road	20-May-2014	L1	L1
2940 Fairwinds Drive, Nanoose Bay BC	20-May-2014	L1	L1
3541 Shelby Lane, Nanoose Bay BC	20-May-2014	L1	L1
3730 Fairwinds Drive, Parkinglot @ Golf Course, Nanoose Bay BC	20-May-2014	L1	L1
1270 Seadog Road, Nanoose Bay BC	14-May-2014	L1	L1
1556 Arbutus Drive, Nanoose Bay BC	14-May-2014	L1	L1
1961 Harlequin Crescent, Nanoose Bay, BC	14-May-2014	L1	L1
2315 Ida Lane, Nanoose Bay, BC	14-May-2014	L1	L1
2329 Chain Way, Nanoose Bay BC	14-May-2014	L1	L1
3383 Redden Road, Nanoose Bay	14-May-2014	L1	L1
3500 Fairwind Drive, Nanoose Bay BC	14-May-2014	L1	L1
1565 Stonelake Drive	7-May-2014	L1	L1
2339 Garry Oak Drive, Nanoose Bay	7-May-2014	L1	L1
2454 Armstrong Crescent, Beside (right)	7-May-2014	L1	L1
3427 Tyee Crescent	7-May-2014	L1	L1
Lot 54, Evanshire Crescent, Nanoose	7-May-2014	L1	L1
1996 Highland Road, Nanoose	7-May-2014	L1	L1
1961 Harlequin Crescent, Nanoose Bay, BC	30-Apr-2014	L1	L1
3465 Cambridge Road, Nanoose Bay BC	30-Apr-2014	L1	L1
1556 Arbutus Drive, Nanoose Bay BC	15-Apr-2014	L1	L1
1639 Marina Way, Nanoose	15-Apr-2014	L1	L1
2940 Fairwinds Drive, Nanoose Bay BC	15-Apr-2014	L1	L1
3541 Shelby Lane, Nanoose Bay BC	15-Apr-2014	L1	L1
3730 Fairwinds Drive, Parkinglot @ Golf Course, Nanoose Bay BC	15-Apr-2014	L1	L1
1565 Stonelake Drive	8-Apr-2014	L1	L1
2315 Ida Lane, Nanoose Bay, BC	8-Apr-2014	L1	L1
2339 Garry Oak Drive, Nanoose Bay	8-Apr-2014	L1	L1
2359 Higginson Road	8-Apr-2014	L1	L1
3383 Redden Road, Nanoose Bay	8-Apr-2014	L1	L1
Lot 54, Evanshire Crescent, Nanoose	8-Apr-2014	L1	L1
1270 Seadog Road, Nanoose Bay BC	2-Apr-2014	L1	L1
1358 Madrona Drive, Nanoose Bay BC	2-Apr-2014	L1	L1
2329 Chain Way, Nanoose Bay BC	2-Apr-2014	L1	L1
2454 Armstrong Crescent, Beside (right)	2-Apr-2014	L1	L1

3427 Tyee Crescent	2-Apr-2014	L1	L1
3500 Fairwind Drive, Nanoose Bay BC	2-Apr-2014	L1	L1
1996 Highland Road, Nanoose	2-Apr-2014	L1	L1
1961 Harlequin Crescent, Nanoose Bay, BC	25-Mar-2014	L1	L1
3465 Cambridge Road, Nanoose Bay BC	25-Mar-2014	L1	L1
1565 Stonelake Drive	19-Mar-2014	L1	L1
1639 Marina Way, Nanoose	19-Mar-2014	L1	L1
2339 Garry Oak Drive, Nanoose Bay	19-Mar-2014	L1	L1
3541 Shelby Lane, Nanoose Bay BC	19-Mar-2014	L1	L1
3730 Fairwinds Drive, Parkinglot @ Golf Course, Nanoose Bay BC	19-Mar-2014	L1	L1
2359 Higginson Road	12-Mar-2014	L1	L1
1358 Madrona Drive, Nanoose Bay BC	11-Mar-2014	T	
2329 Chain Way, Nanoose Bay BC	11-Mar-2014	T	
2454 Armstrong Crescent, Beside (right)	11-Mar-2014	T	
3383 Redden Road, Nanoose Bay	11-Mar-2014	T	
Lot 54, Evanshire Crescent, Nanoose	11-Mar-2014	T	
1270 Seadog Road, Nanoose Bay BC	5-Mar-2014	L1	L1
1556 Arbutus Drive, Nanoose Bay BC	5-Mar-2014	L1	L1
2315 Ida Lane, Nanoose Bay, BC	5-Mar-2014	L1	L1
2940 Fairwinds Drive, Nanoose Bay BC	5-Mar-2014	L1	L1
3427 Tyee Crescent	5-Mar-2014	L1	L1
3500 Fairwind Drive, Nanoose Bay BC	5-Mar-2014	L1	L1
1996 Highland Road, Nanoose	5-Mar-2014	L1	L1
1961 Harlequin Crescent, Nanoose Bay, BC	26-Feb-2014	L1	L1
3465 Cambridge Road, Nanoose Bay BC	26-Feb-2014	L1	L1
1565 Stonelake Drive	19-Feb-2014	L1	L1
1639 Marina Way, Nanoose	19-Feb-2014	L1	L1
2329 Chain Way, Nanoose Bay BC	19-Feb-2014	L1	L1
3541 Shelby Lane, Nanoose Bay BC	19-Feb-2014	L1	L1
3730 Fairwinds Drive, Parkinglot @ Golf Course, Nanoose Bay BC	19-Feb-2014	L1	L1
1556 Arbutus Drive, Nanoose Bay BC	12-Feb-2014	L1	L1
2315 Ida Lane, Nanoose Bay, BC	12-Feb-2014	L1	L1
2359 Higginson Road	12-Feb-2014	L1	L1
2940 Fairwinds Drive, Nanoose Bay BC	12-Feb-2014	L1	L1
3383 Redden Road, Nanoose Bay	12-Feb-2014	L1	L1
Lot 54, Evanshire Crescent, Nanoose	12-Feb-2014	L1	L1
1270 Seadog Road, Nanoose Bay BC	4-Feb-2014	L1	L1
1358 Madrona Drive, Nanoose Bay BC	4-Feb-2014	L1	L1
2339 Garry Oak Drive, Nanoose Bay	4-Feb-2014	L1	L1
2454 Armstrong Crescent, Beside (right)	4-Feb-2014	L1	L1
3427 Tyee Crescent	4-Feb-2014	L1	L1
3500 Fairwind Drive, Nanoose Bay BC	4-Feb-2014	L1	L1

1996 Highland Road, Nanoose	4-Feb-2014	L1	L1
1961 Harlequin Crescent, Nanoose Bay, BC	29-Jan-2014	L1	L1
3465 Cambridge Road, Nanoose Bay BC	29-Jan-2014	L1	L1
1556 Arbutus Drive, Nanoose Bay BC	21-Jan-2014	L1	L1
1639 Marina Way, Nanoose	21-Jan-2014	L1	L1
2940 Fairwinds Drive, Nanoose Bay BC	21-Jan-2014	L1	L1
3541 Shelby Lane, Nanoose Bay BC	21-Jan-2014	L1	L1
3730 Fairwinds Drive, Parkinglot @ Golf Course, Nanoose Bay BC	21-Jan-2014	L1	L1
1358 Madrona Drive, Nanoose Bay BC	14-Jan-2014	L1	L1
2339 Garry Oak Drive, Nanoose Bay	14-Jan-2014	L1	L1
2359 Higginson Road	14-Jan-2014	L1	L1
2454 Armstrong Crescent, Beside (right)	14-Jan-2014	L1	L1
3383 Redden Road, Nanoose Bay	14-Jan-2014	L1	L1
Lot 54, Evanshire Crescent, Nanoose	14-Jan-2014	L1	L1
1270 Seadog Road, Nanoose Bay BC	7-Jan-2014	L1	L1
1565 Stonelake Drive	7-Jan-2014	L1	L1
2315 Ida Lane, Nanoose Bay, BC	7-Jan-2014	L1	L1
2329 Chain Way, Nanoose Bay BC	7-Jan-2014	L1	L1
3427 Tyee Crescent	7-Jan-2014	L1	L1
3500 Fairwind Drive, Nanoose Bay BC	7-Jan-2014	L1	L1
1996 Highland Road, Nanoose	7-Jan-2014	L1	L1

### **Interpreting Sample Reports**

In VIHA, the results of drinking water sampling are reported using the following coding system:

- L1 Less than 1 (no detectable bacteria) - Meaning: No bacteria present
- OG Overgrown - Meaning: Too many background bacteria to give an accurate count
- EST Estimated Count
- A Sample not tested; Too long in transit
- C Sample leaked/broken in transit
- D Sample not tested; No collection date given
- T Sample submitted unsatisfactory. Exceeded 30 hours holding time, please resample.
- NS No sample received with requisition

# Wall Brook Well Water Analysis Results

## Well # 1: 1610 Northwest Bay Road

Canadian Drinking Water Guidelines Package



CDWG=Canadian Drinking Water Guidelines

MAC=Maximum Acceptable Concentration

OG= Operational Guidance Value

AO= Asthetic Objective

**Red font indicates non-compliance with Canadian Drinking Water Guidelines**

Parameter	Water Quality Guidelines			19-Oct	26-Oct	17-Oct	23-Apr	5-Nov
	Units	CDWG		2010	2011	2012	2014	2014
Total Ammonia (N)	mg/L			0.12	0.04	<0.01	0.08	0.07
Color-Apparent	CU			<b>20</b>	<5	13	8	8
Conductivity	uS/cm			321	308	316	341	335
TDS	mg/L	≤500	AO	180	210	206	202	236
Hardness (CaCO <sub>3</sub> )	mg/L	80-100	AO	<b>130</b>	<b>120</b>	<b>130</b>	<b>160</b>	<b>150</b>
pH	pH units	6.5-8.5	AO	8.0	8.10	8	8.1	8
Turbidity	NTU's	5	AO	0.90	<0.5	0.6	<0.5	<0.5
Alkalinity	mg/L			130	140	140	160	158
Chloride	mg/L	≤250	AO	9.2	6.5	9.6	5	5.4
Fluoride	mg/L	1.5	MAC	<1.0	0.1	0.13	0.1	0.11
Sulfate	mg/L	500	AO	8.80	9.00	9.5	17.7	18.6
Sulphide	mg/L	0.05	AO			<0.005		
Nitrate (N)	mg/L	10	MAC	<0.1	<0.01	<0.05	<0.05	<0.05
Nitrite (N)	mg/L	1	MAC	<0.1	<0.01	<0.05	<0.05	0.13
T-Aluminum	mg/L	0.100	OG	<0.005	<0.005	0.005	<0.025	<0.005
T-Antimony	mg/L	0.006	MAC	<0.0002	<0.0002	<0.0001	<0.0005	<0.0001
T-Arsenic	mg/L	0.010	MAC	0.0031	0.0032	0.00323	0.0032	0.00297
T- Barium	mg/L	1.0	MAC	0.014	0.014	0.0154	0.0182	0.0172
T-Beryllium	mg/L				<0.00004	<0.00005	<0.00025	<0.00005
T-Bismuth	mg/L				<0.001	<0.0001	<0.0005	<0.0001
T-Boron	mg/L	5.0	MAC	0.048	0.046	0.051	0.056	0.047
T-Cadmium	mg/L	0.005	MAC	0.00001	<0.00001	<0.00001	<0.00005	<0.00001
T-Calcium	mg/L			32.5	28.4	34.2	39.9	38.3
T-Chromium	mg/L	0.05	MAC	0.001	<0.0004	<0.0005	<0.0025	<0.0005
T-Cobalt	mg/L				0.00004	<0.0001	<0.0005	<0.0001
T-Copper	mg/L	≤1.0	AO	0.011	0.002	0.006	0.0067	0.0018
T-Iron	mg/L	≤0.3	AO	<0.01	0.017	0.009	0.014	0.016
T-Lead	mg/L	0.010	MAC	0.0011	0.0004	0.0011	<0.0005	0.0006
T-Lithium	mg/L			<0.001	<0.001	<0.0005	<0.0025	<0.0005
T-Magnesium	mg/L			11.1	10.7	11.9	13.7	13
T-Manganese	mg/L	≤0.05	AO	<b>0.104</b>	<b>0.093</b>	<b>0.114</b>	<b>0.133</b>	<b>0.129</b>
T-Mercury	mg/L	0.001	MAC	<0.00001	<0.00001	<0.0001	<0.00001	<0.00001
T-Molybdenum	mg/L				0.0011	0.00122	0.00132	0.00109
T-Nickel	mg/L			<0.001	<0.001	<0.0002	<0.0010	0.0004
T-Phosphorus	mg/L			0.138	0.045			
T-Potassium	mg/L			1.1	0.6	1.4	1.6	1.5
T-Selenium	mg/L	0.01	MAC	<0.0006	<0.0006	<0.0001	<0.0005	<0.0001
T-Silicon	mg/L				0.05	11.5	11.2	10.6
T-Silver	mg/L			<0.00001	<0.00001	<0.00001	<0.00025	<0.00005
T-Sodium	mg/L	≤200	AO	20.6	13.8	21.8	18.8	19.4
T-Strontium	mg/L				0.101	0.109	0.128	0.122
T-Thallium	mg/L				<0.00001	<0.00001	<0.00005	<0.00001
T-Tin	mg/L				<0.0001	0.0004	<0.005	<0.0001
T-Titanium	mg/L				0.006	<0.0005	<0.0025	<0.0005
T-Uranium	mg/L	0.02	MAC	<0.0004	<0.0004	0.00016	0.00034	0.00026
T-Vanadium	mg/L				0.0002	0.0002	<0.0005	0.0004
T-Zinc	mg/L	≤5.0	AO	0.019	0.006	0.0145	0.0126	0.0079
Total Coliform	cfu/100ml	<1	MAC	<1.0	<1.0	<1.0	<1.0	<1.0
E.coli	cfu/100ml	<1	MAC	<1.0	<1.0	<1.0	<1.0	<1.0

# Fairwinds Well Water Analysis Results

## Well #1: 2275 Tippet Road

Canadian Drinking Water Guidelines Package



CDWG=Canadian Drinking Water Guidelines

MAC=Maximum Acceptable Concentration

OG= Operational Guidance Value

AO= Asthetic Objective

**Red font indicates non-compliance with Canadian Drinking Water Guidelines**

Parameter	Water Quality Guidelines			19-Oct	14-Nov	31-Oct	23-Oct	5-Nov	
	Units	CDWG		2010	2011	2012	2013	2014	
Total Ammonia (N)	mg/L			1.00	1.43	1.46	1.24	1.28	
Color-Apparent	CU			22	22	30	27	27	
Conductivity	uS/cm			339	328	330	334	332	
TDS	mg/L	≤500	AO	172	174	228	190	208	
Hardness (CaCO <sub>3</sub> )	mg/L	80-100	AO	120	120	120	130	120	
pH	pH units	6.5-8.5	AO	7.8	7.9	7.8	7.8	8	
Turbidity	NTU's	5	AO	1.2	1.4	1.5	1.6	1.4	
Alkalinity	mg/L			150	140	150	150	144	
Chloride	mg/L	≤250	AO	9.3	10.9	10.9	10.5	10.7	
Fluoride	mg/L	1.5	MAC	<1.0	0.18	0.19	0.16	0.11	
Sulfate	mg/L	500	AO	6	6.8	7.8	9.1	9.4	
Sulphide	mg/L	0.05	AO			0.039			
Nitrate (N)	mg/L	10	MAC	<0.1	<0.05	<0.05	<0.05	<0.05	
Nitrite (N)	mg/L	1	MAC	<0.1	<0.05	<0.05	<0.05	0.13	
T-Aluminum	mg/L	0.100	OG	<0.005	<0.005	0.07	<0.005	<0.005	
T-Antimony	mg/L	0.006	MAC	<0.0002	<0.0002	<0.0001	<0.0002	<0.0001	
T-Arsenic	mg/L	0.010	MAC	0.0018	0.0019	0.00196	0.0019	0.00167	
T-Barium	mg/L	1.0	MAC	0.01	0.011	0.0105	0.01	0.0106	
T-Beryllium	mg/L				<0.00004	<0.00005	<0.00004	<0.00005	
T-Bismuth	mg/L				<0.001	<0.0001	<0.001	<0.0001	
T-Boron	mg/L	5.0	MAC	0.06	0.068	0.068	0.064	0.064	
T-Cadmium	mg/L	0.005	MAC	0.00001	<0.00001	<0.00001	<0.00001	<0.00001	
T-Calcium	mg/L			30.8	29.7	30.8	30.4	30.8	
T-Chromium	mg/L	0.05	MAC	0.0012	<0.0004	<0.0005	<0.0004	<0.0005	
T-Cobalt	mg/L				0.00002	<0.0001	0.00004	<0.0001	
T-Copper	mg/L	≤1.0	AO	0.019	<0.001	0.0009	<0.001	0.0007	
T-Iron	mg/L	≤0.3	AO	0.655	0.633	0.683	0.688	0.656	
T-Lead	mg/L	0.010	MAC	0.0015	<0.0001	0.0003	0.0001	<0.0001	
T-Lithium	mg/L			<0.001	<0.001	0.0009	<0.001	0.0008	
T-Magnesium	mg/L			11.5	11.3	11.5	12.3	11.3	
T-Manganese	mg/L	≤0.05	AO	0.291	0.267	0.282	0.3	0.275	
T-Mercury	mg/L	0.001	MAC	<0.00001	<0.00001	<0.0001	<0.00001	<0.00001	
T-Molybdenum	mg/L				0.0003	0.00041	0.0003	0.00028	
T-Nickel	mg/L			<0.001	<0.001	<0.0002	<0.001	0.0003	
T-Phosphorus	mg/L			0.992	0.897				
T-Potassium	mg/L			2.3	2.5	2.5	2.65	2.6	
T-Selenium	mg/L	0.01	MAC	<0.0006	0.0029	<0.0001	<0.0006	<0.0001	
T-Silicon	mg/L				14	16.3	15.1	15.3	
T-Silver	mg/L			<0.00001	<0.00001	<0.00001	<0.00001	<0.00005	
T-Sodium	mg/L	≤200	AO	22.5	21.5	22.9	24.1	22.9	
T-Strontium	mg/L				0.094	0.107	0.106	0.105	
T-Thallium	mg/L				<0.00001	<0.00001	<0.00001	<0.00001	
T-Tin	mg/L				<0.0001	<0.0001	<0.0001	0.0012	
T-Titanium	mg/L				<0.001	<0.0005	<0.0010	0.0006	
T-Uranium	mg/L	0.02	MAC	<0.0004	<0.0004	<0.00001	<0.0004	<0.00001	
T-Vanadium	mg/L				0.0006	0.0004	0.0004	0.0005	
T-Zinc	mg/L	≤5.0	AO	0.018	0.003	0.005	0.016	0.018	
Total Coliform	cfu/100ml	<1	MAC	<1.0	<1.0	<1.0	<1.0	<1.0	
E.coli	cfu/100ml	<1	MAC	<1.0	<1.0	<1.0	<1.0	<1.0	

# Fairwinds Well Water Analysis Results

## Well #2: 2395 Nanoose Road

Canadian Drinking Water Guidelines Package



CDWG=Canadian Drinking Water Guidelines

MAC=Maximum Acceptable Concentration

OG= Operational Guidance Value

AO= Asthetic Objective

**Red font indicates non-compliance with Canadian Drinking Water Guidelines**

Parameter	Water Quality Guidelines			19-Oct	14-Nov	31-Oct	23-Oct	5-Nov	
	Units	CDWG		2010	2011	2012	2013	2014	
Total Ammonia (N)	mg/L			1	2	1.47	1.56	1.53	
Color-Apparent	CU			25	30	28	22	24	
Conductivity	uS/cm			343	324	353	346	341	
TDS	mg/L	≤500	AO	180	165	228	202	224	
Hardness (CaCO <sub>3</sub> )	mg/L	80-100	AO	<b>110</b>	99	<b>110</b>	<b>110</b>	<b>110</b>	
pH	pH units	6.5-8.5	AO	7.8	7.9	7.8	7.9	7.9	
Turbidity	NTU's	5	AO	1.4	2.0	1	0.8	1.1	
Alkalinity	mg/L			140	140	150	150	146	
Chloride	mg/L	≤250	AO	9.2	9.8	14.4	14.7	13.1	
Fluoride	mg/L	1.5	MAC	<1.0	0.19	0.24	0.19	0.14	
Sulfate	mg/L	500	AO	9.1	8.7	8.5	9.3	10	
Sulphide	mg/L	0.05	AO			0.03			
Nitrate (N)	mg/L	10	MAC	<0.1	<0.05	<0.05	<0.05	<0.05	
Nitrite (N)	mg/L	1	MAC	<0.1	<0.05	<0.05	<0.05	0.11	
T-Aluminum	mg/L	0.100	OG	<0.005	<0.005	0.095	<0.005	<0.005	
T-Antimony	mg/L	0.006	MAC	<0.0002	<0.0002	<0.0001	<0.0002	<0.0001	
T-Arsenic	mg/L	0.010	MAC	0.0013	0.0019	0.00143	0.0012	0.00124	
T- Barium	mg/L	1.0	MAC	0.008	0.01	0.00851	0.008	0.00891	
T-Beryllium	mg/L				<0.00004	<0.00005	<0.00004	<0.00005	
T-Bismuth	mg/L				<0.001	0.0001	<0.001	<0.0001	
T-Boron	mg/L	5.0	MAC	0.077	0.084	0.088	0.088	0.085	
T-Cadmium	mg/L	0.005	MAC	<0.00001	<0.00001	0.00001	<0.00001	<0.00001	
T-Calcium	mg/L			26.6	24.5	27.5	26.6	28.1	
T-Chromium	mg/L	0.05	MAC	0.001	0.0006	<0.0005	<0.0004	<0.0005	
T-Cobalt	mg/L				0.00002	<0.0001	0.00004	<0.0001	
T-Copper	mg/L	≤1.0	AO	<0.001	0.001	0.0013	<0.001	0.0007	
T-Iron	mg/L	≤0.3	AO	<b>0.846</b>	<b>0.96</b>	<b>0.633</b>	<b>0.575</b>	<b>0.581</b>	
T-Lead	mg/L	0.010	MAC	0.0002	<0.0001	0.0001	<0.0001	<0.0001	
T-Lithium	mg/L			<0.001	<0.01	0.0008	<0.001	0.0006	
T-Magnesium	mg/L			9.78	9.19	10.1	10.8	10.2	
T-Manganese	mg/L	≤0.05	AO	<b>0.335</b>	<b>0.294</b>	<b>0.318</b>	<b>0.326</b>	<b>0.319</b>	
T-Mercury	mg/L	0.001	MAC	<0.00001	<0.00001	<0.0001	<0.00001	<0.00001	
T-Molybdenum	mg/L				<0.0001	0.00019	0.0001	0.00015	
T-Nickel	mg/L			<0.001	<0.001	<0.0002	<0.001	0.0002	
T-Phosphorus	mg/L			1.24	1.16				
T-Potassium	mg/L			2.6	3.1	3	3.07	3.1	
T-Selenium	mg/L	0.01	MAC	<0.0006	0.0032	<0.0001	<0.0006	<0.0001	
T-Silicon	mg/L				14.8	17.1	16.2	16.4	
T-Silver	mg/L			<0.00001	<0.00001	<0.00001	<0.00001	<0.00005	
T-Sodium	mg/L	≤200	AO	29.8	28.2	31.4	33.2	31.4	
T-Strontium	mg/L				0.1	0.114	0.11	0.111	
T-Thallium	mg/L				<0.00001	<0.00001	<0.00001	<0.00001	
T-Tin	mg/L				<0.0001	<0.0001	<0.0001	0.0007	
T-Titanium	mg/L				<0.001	<0.0005	<0.0010	0.0006	
T-Uranium	mg/L	0.02	MAC	<0.0004	<0.0004	<0.00001	<0.0004	<0.00001	
T-Vanadium	mg/L				0.0008	0.0007	0.0007	0.0008	
T-Zinc	mg/L	≤5.0	AO	0.007	0.028	0.0031	0.002	0.0064	
Total Coliform	cfu/100ml	<1	MAC	<1.0	<1.0	<1.0	<1.0	<1.0	
E.coli	cfu/100ml	<1	MAC	<1.0	<1.0	<1.0	<1.0	<1.0	

# Fairwinds Well Water Analysis Results

## Well #3: 2301 Nanoose Road

Canadian Drinking Water Guidelines Package



CDWG=Canadian Drinking Water Guidelines

MAC=Maximum Acceptable Concentration

OG= Operational Guidance Value

AO= Asthetic Objective

**Red font indicates non-compliance with Canadian Drinking Water Guidelines**

Parameter	Water Quality Guidelines			19-Oct	14-Nov	31-Oct	23-Oct	5-Nov	
	Units	CDWG		2010	2011	2012	2013	2014	
Total Ammonia (N)	mg/L			1.1	1.98	1.56	1.75	1.78	
Color-Apparent	CU			21	26	28	25	27	
Conductivity	uS/cm			521	478	511	533	505	
TDS	mg/L	≤500	AO	274	262	320	292	280	
Hardness (CaCO <sub>3</sub> )	mg/L	80-100	AO	<b>150</b>	<b>140</b>	<b>150</b>	<b>160</b>	<b>150</b>	
pH	pH units	6.5-8.5	AO	7.80	7.9	7.8	7.8	7.9	
Turbidity	NTU's	5	AO	1.5	2.8	1.3	1.2	1.5	
Alkalinity	mg/L			160	160	160	160	152	
Chloride	mg/L	≤250	AO	53.2	4.2	50	67	58	
Fluoride	mg/L	1.5	MAC	<1.0	<0.05	0.14	0.12	0.13	
Sulfate	mg/L	500	AO	15.2	1.5	13.1	8.8	11.3	
Sulphide	mg/L	0.05	AO			<b>0.063</b>			
Nitrate (N)	mg/L	10	MAC	<0.1	0.05	<0.05	<0.05	<0.05	
Nitrite (N)	mg/L	1	MAC	<0.1	<0.05	<0.05	<0.05	<0.05	
T-Aluminum	mg/L	0.100	OG	<0.005	<0.005	0.099	<0.005	0.005	
T-Antimony	mg/L	0.006	MAC	<0.0002	<0.0002	<0.0001	<0.0002	<0.0001	
T-Arsenic	mg/L	0.010	MAC	0.0045	0.0057	0.00515	0.0043	0.00418	
T- Barium	mg/L	1.0	MAC	0.009	0.009	0.00972	0.01	0.0103	
T-Beryllium	mg/L				<0.00004	<0.00005	<0.00004	<0.00005	
T-Bismuth	mg/L				<0.001	<0.0001	<0.001	<0.0001	
T-Boron	mg/L	5.0	MAC	0.078	0.084	0.091	0.086	0.08	
T-Cadmium	mg/L	0.005	MAC	<0.00001	<0.00001	<0.00001	<0.00001	<0.00001	
T-Calcium	mg/L			37.1	34.2	37.4	38.8	37.4	
T-Chromium	mg/L	0.05	MAC	0.0009	0.0007	<0.0005	<0.0004	0.0009	
T-Cobalt	mg/L				0.00005	<0.0001	0.00005	<0.0001	
T-Copper	mg/L	≤1.0	AO	0.001	0.001	0.0012	0.001	0.0015	
T-Iron	mg/L	≤0.3	AO	<b>0.508</b>	<b>0.566</b>	<b>0.516</b>	<b>0.578</b>	<b>0.566</b>	
T-Lead	mg/L	0.010	MAC	0.0008	<0.0001	<0.0001	0.0003	<0.0001	
T-Lithium	mg/L			<0.001	<0.001	0.0008	<0.001	0.0008	
T-Magnesium	mg/L			13.1	12.3	13.3	15.4	13.5	
T-Manganese	mg/L	≤0.05	AO	<b>0.237</b>	<b>0.21</b>	<b>0.234</b>	<b>0.274</b>	<b>0.253</b>	
T-Mercury	mg/L	0.001	MAC	<0.00001	<0.00001	<0.0001	<0.00001	<0.00001	
T-Molybdenum	mg/L				0.0001	0.00027	0.0002	0.00027	
T-Nickel	mg/L			<0.001	<0.001	<0.0002	<0.001	0.0007	
T-Phosphorus	mg/L			0.932	0.852				
T-Potassium	mg/L			3.2	3.4	3.6	4.11	3.9	
T-Selenium	mg/L	0.01	MAC	<0.0006	0.0034	<0.0001	<0.0006	<0.0001	
T-Silicon	mg/L				13.6	15.8	15.3	15.1	
T-Silver	mg/L			<0.00001	<0.00001	<0.00001	<0.00001	<0.00005	
T-Sodium	mg/L	≤200	AO	47.3	42.1	47.6	50.2	45.4	
T-Strontium	mg/L				0.218	0.242	0.242	0.237	
T-Thallium	mg/L				<0.00001	<0.00001	<0.00001	<0.00001	
T-Tin	mg/L				<0.0001	<0.0001	<0.0001	<0.0001	
T-Titanium	mg/L				<0.001	<0.0005	<0.0010	0.0006	
T-Uranium	mg/L	0.02	MAC	<0.0004	<0.0004	<0.00001	<0.0004	<0.00001	
T-Vanadium	mg/L				0.0013	0.0008	0.0008	0.0009	
T-Zinc	mg/L	≤5.0	AO	0.033	0.059	0.0217	<0.001	0.0091	
Total Coliform	cfu/100ml	<1	MAC	<1.0	<1.0	<1.0	<1.0	<1.0	
E.coli	cfu/100ml	<1	MAC	<1.0	<1.0	<1.0	<1.0	<1.0	

# West Bay Well Water Analysis Results

## Well # 3: 2473 Nanoose Road

Canadian Drinking Water Guidelines Package



CDWG=Canadian Drinking Water Guidelines

MAC=Maximum Acceptable Concentration

OG= Operational Guidance Value

AO= Asthetic Objective

**Red font indicates non-compliance with Canadian Drinking Water Guidelines**

Parameter	Water Quality Guidelines			19-Oct	14-Nov	31-Oct	23-Oct	5-Nov	
	Units	CDWG		2010	2011	2012	2013	2014	
Total Ammonia (N)	mg/L			0.8	1.23	1	1.1	1.11	
Color-Apparent	CU			15	20	25	21	21	
Conductivity	uS/cm			301	291	299	296	293	
TDS	mg/L	≤500	AO	152	163	192	168	240	
Hardness (CaCO <sub>3</sub> )	mg/L	80-100	AO	<b>110</b>	<b>110</b>	<b>110</b>	<b>110</b>	<b>110</b>	
pH	pH units	6.5-8.5	AO	7.9	8.0	7.8	7.9	7.9	
Turbidity	NTU's	5	AO	0.6	0.8	1.2	0.8	0.9	
Alkalinity	mg/L			140	140	140	140	140	
Chloride	mg/L	≤250	AO	6.6	0.7	7	7.1	7	
Fluoride	mg/L	1.5	MAC	<1.0	<0.05	0.19	0.16	0.25	
Sulfate	mg/L	500	AO	3.1	<0.5	2.3	2.7	3.3	
Sulphide	mg/L	0.05	AO			0.024			
Nitrate (N)	mg/L	10	MAC	<0.1	<0.05	<0.05	<0.05	<0.05	
Nitrite (N)	mg/L	1	MAC	<0.1	<0.05	<0.05	<0.05	<0.05	
T-Aluminum	mg/L	0.100	OG	<0.005	<0.005	0.073	<0.005	<0.005	
T-Antimony	mg/L	0.006	MAC	<0.0002	<0.0002	<0.0001	<0.0002	<0.0001	
T-Arsenic	mg/L	0.010	MAC	0.0005	0.0004	0.00044	0.0004	0.00043	
T- Barium	mg/L	1.0	MAC	0.005	0.006	0.00588	0.006	0.006	
T-Beryllium	mg/L				<0.00004	<0.00005	<0.00004	<0.00005	
T-Bismuth	mg/L				<0.001	<0.0001	<0.001	<0.0001	
T-Boron	mg/L	5.0	MAC	0.061	0.07	0.069	0.067	0.066	
T-Cadmium	mg/L	0.005	MAC	<0.00001	<0.00001	0.00001	<0.00001	<0.00001	
T-Calcium	mg/L			28	27.6	28.2	27.8	27.6	
T-Chromium	mg/L	0.05	MAC	0.0008	0.0005	<0.0005	<0.0004	<0.0005	
T-Cobalt	mg/L				0.00003	<0.0001	0.00004	<0.0001	
T-Copper	mg/L	≤1.0	AO	0.001	<0.001	0.0003	0.001	0.0011	
T-Iron	mg/L	≤0.3	AO	<b>0.309</b>	<b>0.528</b>	<b>0.572</b>	<b>0.573</b>	<b>0.533</b>	
T-Lead	mg/L	0.010	MAC	0.0002	<0.0001	<0.0001	<0.0001	0.0003	
T-Lithium	mg/L			<0.001	<0.001	0.0007	<0.001	0.0005	
T-Magnesium	mg/L			9.74	9.83	9.91	10.6	9.53	
T-Manganese	mg/L	≤0.05	AO	<b>0.218</b>	<b>0.205</b>	<b>0.212</b>	<b>0.228</b>	<b>0.209</b>	
T-Mercury	mg/L	0.001	MAC	<0.00001	<0.00001	<0.0001	0.00002	<0.00001	
T-Molybdenum	mg/L				0.0002	0.00032	0.0002	0.00022	
T-Nickel	mg/L			<0.001	<0.001	<0.0002	<0.001	<0.0002	
T-Phosphorus	mg/L			0.782	0.758				
T-Potassium	mg/L			2	2.5	2.4	2.6	2.4	
T-Selenium	mg/L	0.01	MAC	<0.0006	0.004	<0.0001	<0.0006	<0.0001	
T-Silicon	mg/L				13.7	15.5	14.6	14.2	
T-Silver	mg/L			<0.00001	<0.00001	<0.00001	<0.00001	<0.00005	
T-Sodium	mg/L	≤200	AO	21.8	20.4	21.3	21.8	20.6	
T-Strontium	mg/L				0.097	0.105	0.101	0.102	
T-Thallium	mg/L				<0.00001	<0.00001	<0.00001	<0.00001	
T-Tin	mg/L				<0.0001	<0.0001	<0.0001	<0.0001	
T-Titanium	mg/L				<0.001	<0.0005	<0.0010	0.0006	
T-Uranium	mg/L	0.02	MAC	<0.0004	<0.0004	<0.00001	<0.0004	<0.00001	
T-Vanadium	mg/L				0.0007	0.0006	0.0006	0.0007	
T-Zinc	mg/L	≤5.0	AO	0.062	0.004	0.0048	0.002	0.0076	
Total Coliform	cfu/100ml	<1	MAC	<1.0	<1.0	<1.0	<1.0	<1.0	
E.coli	cfu/100ml	<1	MAC	<1.0	<1.0	<1.0	<1.0	<1.0	



# Madrona Well Water Analysis Results

## Well # 4: Northwest Bay Logging Road

Canadian Drinking Water Guidelines Package



CDWG=Canadian Drinking Water Guidelines

MAC=Maximum Acceptable Concentration

OG= Operational Guidance Value

AO= Asthetic Objective

**Red font indicates non-compliance with Canadian Drinking Water Guidelines**

Parameter	Water Quality Guidelines			26-Oct	17-Oct	30-Oct	5-Nov		
	Units	CDWG		2011	2012	2013	2014		
Total Ammonia (N)	mg/L			0.18	0.19	0.23	0.24		
Color-Apparent	CU			7	8	15	9		
Conductivity	uS/cm			335	336	333	325		
TDS	mg/L	≤500	AO	224	204	190	196		
Hardness (CaCO <sub>3</sub> )	mg/L	80-100	AO	<b>28</b>	<b>39</b>	<b>41</b>	<b>40</b>		
pH	pH units	6.5-8.5	AO	8.6	8.5	8.6	8.4		
Turbidity	NTU's	5	AO	<0.5	<0.5	0.9	<0.5		
Alkalinity	mg/L			130	130	130	126		
Chloride	mg/L	≤250	AO	20.2	21.8	20.4	20.9		
Fluoride	mg/L	1.5	MAC	0.1	0.17	0.14	0.19		
Sulfate	mg/L	500	AO	5.7	6.3	6.2	6.1		
Nitrate (N)	mg/L	10	MAC	<0.01	<0.05	<0.05	<0.05		
Nitrite (N)	mg/L	1	MAC	<0.01	<0.05	<0.05	<0.05		
T-Aluminum	mg/L	0.100	OG	<0.005	0.007	<b>0.135</b>	0.006		
T-Antimony	mg/L	0.006	MAC	<0.0002	<0.0001	<0.0002	<0.0001		
T-Arsenic	mg/L	0.010	MAC	0.0092	<b>0.0101</b>	0.009	0.00963		
T- Barium	mg/L	1.0	MAC	0.01	0.0119	0.012	0.012		
T-Beryllium	mg/L			<0.00004	<0.00005	<0.00004	<0.00005		
T-Bismuth	mg/L			<0.001	<0.0001	<0.0010	<0.0001		
T-Boron	mg/L	5.0	MAC	0.164	0.167	0.16	0.16		
T-Cadmium	mg/L	0.005	MAC	<0.00001	<0.00001	0.00001	<0.00001		
T-Calcium	mg/L			7.26	10.4	10.7	11.1		
T-Chromium	mg/L	0.05	MAC	<0.0004	<0.0005	<0.0004	<0.0005		
T-Cobalt	mg/L			0.00002	<0.0001	0.0001	<0.0001		
T-Copper	mg/L	≤1.0	AO	0.001	0.0005	0.002	0.0004		
T-Iron	mg/L	≤0.3	AO	0.027	0.009	0.16	0.009		
T-Lead	mg/L	0.010	MAC	0.0003	0.0001	0.0002	<0.0001		
T-Lithium	mg/L			<0.001	0.0008	<0.001	<0.0005		
T-Magnesium	mg/L			2.38	3.1	3.34	3.08		
T-Manganese	mg/L	≤0.05	AO	0.009	0.0198	0.0215	0.0241		
T-Mercury	mg/L	0.001	MAC	<0.00001	<0.0001	<0.00001	<0.00001		
T-Molybdenum	mg/L			0.0036	0.00402	0.0033	0.00362		
T-Nickel	mg/L			<0.001	<0.0002	<0.001	0.0004		
T-Phosphorus	mg/L			0.038					
T-Potassium	mg/L			0.9	1.8	1.89	1.8		
T-Selenium	mg/L	0.01	MAC	<0.0006	<0.0001	<0.0006	<0.0001		
T-Silicon	mg/L			<0.05	7.63	7.23	7.14		
T-Silver	mg/L			<0.00001	<0.00001	<0.00001	<0.00005		
T-Sodium	mg/L	≤200	AO	44.1	66.8	67.2	64.2		
T-Strontium	mg/L			0.068	0.0775	0.079	0.0781		
T-Thallium	mg/L			<0.00001	<0.00001	<0.00001	<0.00001		
T-Tin	mg/L			<0.0001	0.0004	0.0001	<0.0001		
T-Titanium	mg/L			0.007	0.0006	0.0105	<0.0005		
T-Uranium	mg/L	0.02	MAC	<0.0004	0.00008	<0.0004	0.00006		
T-Vanadium	mg/L			0.0003	0.0003	0.0006	0.0004		
T-Zinc	mg/L	≤5.0	AO	0.007	0.004	0.005	0.0076		
Total Coliform	cfu/100ml	<1	MAC	<1.0	<b>12.4</b>	<1.0	<1.0		
E.coli	cfu/100ml	<1	MAC	<1.0	<1.0	<1.0	<1.0		

# Madrona Well Water Analysis Results

## Well # 8: 1565 Stonelake Drive

Canadian Drinking Water Guidelines Package



CDWG=Canadian Drinking Water Guidelines

MAC=Maximum Acceptable Concentration

OG= Operational Guidance Value

AO= Asthetic Objective

**Red font indicates non-compliance with Canadian Drinking Water Guidelines**

Parameter	Water Quality Guidelines			19-Oct	26-Oct	17-Oct	30-Oct	5-Nov	
	Units	CDWG		2010	2011	2012	2013	2014	
Total Ammonia (N)	mg/L			<0.01	<0.01	<0.01	<0.02	<0.02	
Color-Apparent	CU			<5	<5	<1	<5	<5	
Conductivity	uS/cm			351	371	388	396	422	
TDS	mg/L	≤500	AO	192	230	226	222	252	
Hardness (CaCO <sub>3</sub> )	mg/L	80-100	AO	<b>180</b>	<b>170</b>	<b>200</b>	<b>200</b>	<b>210</b>	
pH	pH units	6.5-8.5	AO	7.8	7.9	7.8	7.7	7.9	
Turbidity	NTU's	5	AO	<0.5	<0.5	<0.5	<0.5	<0.5	
Alkalinity	mg/L			140	170	170	98	194	
Chloride	mg/L	≤250	AO	8.6	10.1	9.9	10.1	11	
Fluoride	mg/L	1.5	MAC	<1.0	<0.1	0.09	0.06	0.09	
Sulfate	mg/L	500	AO	10.00	9.60	10.5	10	11.8	
Nitrate (N)	mg/L	10	MAC	<0.1	1.8	2.19	2.78	3.37	
Nitrite (N)	mg/L	1	MAC	<0.1	<0.01	<0.05	<0.05	<0.05	
T-Aluminum	mg/L	0.100	OG	<0.005	<0.005	0.002	<0.005	<0.005	
T-Antimony	mg/L	0.006	MAC	<0.0002	<0.0002	<0.0001	<0.0002	<0.0001	
T-Arsenic	mg/L	0.010	MAC	0.0014	0.0013	0.00144	0.0012	0.00121	
T-Barium	mg/L	1.0	MAC	0.008	0.009	0.0101	0.01	0.0114	
T-Beryllium	mg/L				<0.00004	<0.00005	<0.00004	<0.00005	
T-Bismuth	mg/L				<0.001	<0.0001	<0.0010	<0.0001	
T-Boron	mg/L	5.0	MAC	0.015	0.016	0.019	0.019	0.017	
T-Cadmium	mg/L	0.005	MAC	<0.00001	<0.00001	<0.00001	<0.00001	<0.00001	
T-Calcium	mg/L			48.4	46.1	54	53.1	57.4	
T-Chromium	mg/L	0.05	MAC	0.0014	0.0005	<0.0005	0.0006	0.0007	
T-Cobalt	mg/L				0.00004	<0.0001	0.00005	<0.0001	
T-Copper	mg/L	≤1.0	AO	0.005	0.007	0.0077	0.002	0.0036	
T-Iron	mg/L	≤0.3	AO	<0.01	0.013	0.003	<0.010	0.014	
T-Lead	mg/L	0.010	MAC	0.0005	0.0006	0.0005	0.0002	0.0003	
T-Lithium	mg/L			0.001	0.001	0.0013	0.001	0.0012	
T-Magnesium	mg/L			13.2	13.9	14.9	15.4	15.7	
T-Manganese	mg/L	≤0.05	AO	<0.005	<0.005	0.0016	<0.0050	<0.0010	
T-Mercury	mg/L	0.001	MAC	<0.00001	<0.00001	<0.0001	<0.00001	<0.00001	
T-Molybdenum	mg/L				0.0001	0.00026	0.0002	0.00023	
T-Nickel	mg/L			<0.001	<0.001	<0.0002	<0.001	<0.0002	
T-Phosphorus	mg/L			0.017	0.083				
T-Potassium	mg/L			0.4	0.6	0.8	0.79	0.8	
T-Selenium	mg/L	0.01	MAC	<0.0006	<0.0006	0.0002	<0.0006	0.0004	
T-Silicon	mg/L				<0.05	10.6	9.96	9.84	
T-Silver	mg/L			<0.00001	<0.00001	<0.00001	<0.00001	<0.00005	
T-Sodium	mg/L	≤200	AO	7.12	6.7	8.4	11.1	9.1	
T-Strontium	mg/L				0.097	0.11	0.114	0.119	
T-Thallium	mg/L				<0.00001	<0.00001	<0.00001	<0.00001	
T-Tin	mg/L				<0.0001	0.0004	0.0001	0.0002	
T-Titanium	mg/L				0.006	<0.0005	<0.0010	<0.0005	
T-Uranium	mg/L	0.02	MAC	<0.0004	<0.0004	0.00013	<0.0004	0.00013	
T-Vanadium	mg/L				0.007	0.0081	0.0071	0.0078	
T-Zinc	mg/L	≤5.0	AO	0.006	0.006	0.0044	0.005	0.0066	
Total Coliform	cfu/100ml	<1	MAC	<1.0	<1.0	<1.0	<1.0	<1.0	
E.coli	cfu/100ml	<1	MAC	<1.0	<1.0	<1.0	<1.0	<1.0	

# Nanoose Well Water Analysis Results

## Well # 2: 1987 Claudet Road

Canadian Drinking Water Guidelines Package



CDWG=Canadian Drinking Water Guidelines

MAC=Maximum Acceptable Concentration

OG= Operational Guidance Value

AO= Aesthetic Objective.

**Red font indicates non-compliance with Canadian Drinking Water Guidelines**

Parameter	Water Quality Guidelines			19-Oct	26-Oct	31-Oct	30-Oct	5-Nov	
	Units	CDWG		2010	2011	2012	2013	2014	
Total Ammonia (N)	mg/L			0.8	1.17	1.4	0.93	0.88	
Color-Apparent	CU			8	9	50	16	47	
Conductivity	uS/cm			348	358	347	337	315	
TDS	mg/L	<500	AO	198	260	226	192	192	
Hardness (CaCO <sub>3</sub> )	mg/L	80-100	AO	<b>160</b>	<b>130</b>	<b>140</b>	<b>140</b>	<b>140</b>	
pH	pH units	6.5-8.5	AO	8.1	8.1	7.8	8.1	7.9	
Turbidity	NTU's	5	AO	0.6	0.6	4.4	1.2	3.8	
Alkalinity	mg/L			150	150	150	150	156	
Chloride	mg/L	≤250	AO	6.4	7.4	9.8	10.7	7.1	
Fluoride	mg/L	1.5	MAC	<1.0	0.1	0.18	0.14	0.14	
Sulfate	mg/L	500	AO	22.5	23.4	13.2	15.7	0.7	
Sulphide	mg/L	0.05	AO			0.014			
Nitrate (N)	mg/L	10	MAC	<0.1	<0.01	<0.05	<0.05	<0.05	
Nitrite (N)	mg/L	1	MAC	<0.1	<0.01	<0.05	<0.05	<0.05	
T-Aluminum	mg/L	0.100	OG	<0.005	<0.005	0.007	<0.005	0.006	
T-Antimony	mg/L	0.006	MAC	<0.0002	<0.0002	<0.0001	<0.0002	<0.0001	
T-Arsenic	mg/L	0.010	MAC	0.0006	0.0005	0.00155	0.0005	0.00097	
T-Barium	mg/L	1.0	MAC	0.02	0.019	0.0183	0.019	0.0163	
T-Beryllium	mg/L				<0.00004	<0.00005	<0.00004	<0.00005	
T-Bismuth	mg/L				<0.001	<0.0001	<0.0010	<0.0001	
T-Boron	mg/L	5.0	MAC	0.063	0.056	0.06	0.057	0.051	
T-Cadmium	mg/L	0.005	MAC	<0.00001	<0.00001	0.00001	<0.00001	<0.00001	
T-Calcium	mg/L			44.3	41.8	35.2	39.1	34.6	
T-Chromium	mg/L	0.05	MAC	0.001	<0.0004	<0.0005	<0.0004	<0.0005	
T-Cobalt	mg/L				0.00003	<0.0001	0.00004	<0.0001	
T-Copper	mg/L	≤1.0	AO	<0.001	<0.001	0.0002	0.002	0.0015	
T-Iron	mg/L	≤0.3	AO	0.24	0.238	<b>1.22</b>	0.24	<b>1.12</b>	
T-Lead	mg/L	0.010	MAC	0.0002	<0.0001	<0.0001	0.0016	<0.0001	
T-Lithium	mg/L			0.001	0.001	<0.0005	0.001	<0.0005	
T-Magnesium	mg/L			11.3	11	12.3	10.5	12.1	
T-Manganese	mg/L	≤0.05	AO	<b>0.149</b>	<b>0.132</b>	<b>0.294</b>	<b>0.13</b>	<b>0.275</b>	
T-Mercury	mg/L	0.001	MAC	<0.00001	<0.00001	<0.0001	<0.00001	<0.00001	
T-Molybdenum	mg/L				0.0004	0.00029	0.0004	0.00023	
T-Nickel	mg/L			<0.001	<0.001	<0.0002	<0.001	0.0019	
T-Phosphorus	mg/L			0.542	0.443				
T-Potassium	mg/L			2.5	2.6	2.3	2.74	2.3	
T-Selenium	mg/L	0.01	MAC	<0.0006	<0.0006	<0.0001	<0.0006	<0.0001	
T-Silicon	mg/L				9.78	13.4	10.3	13.1	
T-Silver	mg/L			<0.00001	<0.00001	<0.00001	<0.00001	<0.00005	
T-Sodium	mg/L	≤200	AO	17.8	16	18.5	17.2	19.7	
T-Strontium	mg/L				0.155	0.122	0.158	0.116	
T-Thallium	mg/L				<0.00001	<0.00001	<0.00001	<0.00001	
T-Tin	mg/L				<0.0001	<0.0001	0.0004	<0.0001	
T-Titanium	mg/L				<0.001	<0.0005	<0.0010	<0.0005	
T-Uranium	mg/L	0.02	MAC	<0.0004	<0.0004	<0.00001	<0.0004	<0.00001	
T-Vanadium	mg/L				0.0003	0.0004	0.0003	0.0006	
T-Zinc	mg/L	≤5.0	AO	0.003	0.006	0.0008	0.107	0.0086	
Total Coliform	cfu/100ml	<1	MAC	<1.0	<1.0	<1.0	<1.0	<b>32.4</b>	
E.coli	cfu/100ml	<1	MAC	<1.0	<1.0	<1.0	<1.0	<1.0	

# Nanosee Well Water Analysis Results

## Well # 3: 1990 Delanice Way

Canadian Drinking Water Guidelines Package



CDWG=Canadian Drinking Water Guidelines

MAC=Maximum Acceptable Concentration

OG= Operational Guidance Value

AO= Asthetic Objective

**Red font indicates non-compliance with Canadian Drinking Water Guidelines**

Parameter	Water Quality Guidelines			29-Oct	26-Oct	31-Oct	30-Oct	5-Nov	
	Units	CDWG		2010	2011	2012	2013	2014	
Total Ammonia (N)	mg/L			0.9	1.56	1.17	0.92	0.94	
Color-Apparent	CU			32	46	13	51	9	
Conductivity	uS/cm			342	357	357	318	322	
TDS	mg/L	≤500	AO	182	226	214	178	188	
Hardness (CaCO <sub>3</sub> )	mg/L	80-100	AO	<b>130</b>	84	<b>150</b>	<b>130</b>	<b>140</b>	
pH	pH units	6.5-8.5	AO	7.8	7.8	8	7.8	8.1	
Turbidity	NTU's	5	AO	2.9	4.7	0.8	1	0.6	
Alkalinity	mg/L			150	150	150	150	140	
Chloride	mg/L	≤250	AO	10.5	11.1	6.9	7.5	10.4	
Fluoride	mg/L	1.5	MAC	<1.0	0.1	0.17	0.13	0.19	
Sulfate	mg/L	500	AO	17.7	19.4	21.7	2.3	14	
Sulphide	mg/L	0.05	AO			<b>0.089</b>			
Nitrate (N)	mg/L	10	MAC	<0.1	<0.01	<0.05	<0.05	<0.05	
Nitrite (N)	mg/L	1	MAC	<0.1	<0.01	<0.05	<0.05	<0.05	
T-Aluminum	mg/L	0.100	OG	<0.005	<0.005	0.006	0.005	<0.005	
T-Antimony	mg/L	0.006	MAC	<0.0002	<0.0002	<0.0001	<0.0002	<0.0001	
T-Arsenic	mg/L	0.010	MAC	0.0015	0.0014	0.00059	0.0012	0.0005	
T- Barium	mg/L	1.0	MAC	0.017	0.019	0.0206	0.016	0.0191	
T-Beryllium	mg/L				<0.00004	<0.00005	<0.00004	<0.00005	
T-Bismuth	mg/L				<0.001	0.0002	<0.0010	<0.0001	
T-Boron	mg/L	5.0	MAC	0.057	0.057	0.066	0.048	0.057	
T-Cadmium	mg/L	0.005	MAC	<0.00001	<0.00001	<0.00001	<0.00001	<0.00001	
T-Calcium	mg/L			34.2	20.6	42.1	32	39.1	
T-Chromium	mg/L	0.05	MAC	0.0009	<0.0004	<0.0005	<0.0004	<0.0005	
T-Cobalt	mg/L				0.00002	<0.0001	0.00003	<0.0001	
T-Copper	mg/L	≤1.0	AO	0.001	<0.001	0.0008	0.014	0.0004	
T-Iron	mg/L	≤0.3	AO	<b>1.13</b>	<b>0.659</b>	0.26	<b>1.13</b>	0.198	
T-Lead	mg/L	0.010	MAC	0.0003	0.0002	<0.0001	0.0007	<0.0001	
T-Lithium	mg/L			<0.001	<0.001	0.0015	<0.001	0.0013	
T-Magnesium	mg/L			11.8	7.97	11	11.9	9.79	
T-Manganese	mg/L	≤0.05	AO	<b>0.291</b>	<b>0.18</b>	<b>0.144</b>	<b>0.269</b>	<b>0.125</b>	
T-Mercury	mg/L	0.001	MAC	<0.00001	<0.00001	<0.0001	<0.00001	<0.00001	
T-Molybdenum	mg/L				0.0002	0.00044	0.0002	0.00053	
T-Nickel	mg/L			<0.001	<0.001	<0.0002	<0.001	0.0006	
T-Phosphorus	mg/L			0.856	0.045				
T-Potassium	mg/L			2.1	0.4	2.6	2.22	2.7	
T-Selenium	mg/L	0.01	MAC	<0.0006	<0.0006	<0.0001	<0.0006	<0.0001	
T-Silicon	mg/L				<0.05	11.4	12.2	10.6	
T-Silver	mg/L			<0.00001	<0.00001	<0.00001	<0.00001	<0.00005	
T-Sodium	mg/L	≤200	AO	18.6	8.42	16.4	20.8	14.9	
T-Strontium	mg/L				0.114	0.165	0.111	0.147	
T-Thallium	mg/L				<0.00001	<0.00001	<0.00001	<0.00001	
T-Tin	mg/L				<0.0001	<0.0001	0.0003	<0.0001	
T-Titanium	mg/L				0.008	<0.0005	<0.0010	<0.0005	
T-Uranium	mg/L	0.02	MAC	<0.0004	<0.0004	<0.00001	<0.0004	0.00001	
T-Vanadium	mg/L				0.0004	0.0004	0.0005	0.0004	
T-Zinc	mg/L	≤5.0	AO	0.01	0.004	0.0099	0.007	0.009	
Total Coliform	cfu/100ml	<1	MAC	<1.0	<1.0	<1.0	<1.0	<1.0	
E.coli	cfu/100ml	<1	MAC	<1.0	<1.0	<1.0	<1.0	<1.0	

# Nanosee Well Water Analysis Results

## Well # 4: 2311 Northwest Bay Road

Canadian Drinking Water Guidelines Package



CDWG=Canadian Drinking Water Guidelines

MAC=Maximum Acceptable Concentration

OG= Operational Guidance Value

AO= Asthetic Objective

**Red font indicates non-compliance with Canadian Drinking Water Guidelines**

Parameter	Water Quality Guidelines			19-Oct	26-Oct	31-Oct	30-Oct	5-Nov	
	Units	CDWG		2010	2011	2012	2013	2014	
Total Ammonia (N)	mg/L			0.8	1.22	1.2	1.03	1.05	
Color-Apparent	CU			<b>19</b>	20	26	24	28	
Conductivity	uS/cm			334	321	322	317	310	
TDS	mg/L	≤500	AO	180	214	196	184	196	
Hardness (CaCO <sub>3</sub> )	mg/L	80-100	AO	<b>130</b>	<b>110</b>	<b>120</b>	<b>120</b>	<b>120</b>	
pH	pH units	6.5-8.5	AO	7.9	7.9	7.8	7.8	7.9	
Turbidity	NTU's	5	AO	1.4	1.3	1.5	1.1	1.9	
Alkalinity	mg/L			170	160	170	150	158	
Chloride	mg/L	≤250	AO	3.6	3.8	3.5	3.2	3.2	
Fluoride	mg/L	1.5	MAC	<1.0	0.2	0.21	0.19	0.22	
Sulfate	mg/L	500	AO	<2.0	<0.2	<0.5	1.1	<0.5	
Sulphide	mg/L	0.05	AO			0.006			
Nitrate (N)	mg/L	10	MAC	<0.1	<0.01	<0.05	<0.05	<0.05	
Nitrite (N)	mg/L	1	MAC	<0.1	<0.01	<0.05	<0.05	<0.05	
T-Aluminum	mg/L	0.100	OG	0.007	<0.005	0.004	0.005	<0.005	
T-Antimony	mg/L	0.006	MAC	<0.0002	<0.0002	<0.0001	<0.0002	<0.0001	
T-Arsenic	mg/L	0.010	MAC	0.0022	0.0021	0.00208	0.0021	0.00206	
T- Barium	mg/L	1.0	MAC	0.01	0.008	0.00847	0.008	0.00847	
T-Beryllium	mg/L				<0.00004	<0.00005	<0.00004	<0.00005	
T-Bismuth	mg/L				<0.001	<0.0001	<0.0010	<0.0001	
T-Boron	mg/L	5.0	MAC	0.069	0.068	0.079	0.066	0.062	
T-Cadmium	mg/L	0.005	MAC	<0.00001	<0.00001	0.00001	<0.00001	<0.00001	
T-Calcium	mg/L			32.1	24.8	29.8	29.3	29.2	
T-Chromium	mg/L	0.05	MAC	0.001	<0.0004	<0.0005	<0.0004	<0.0005	
T-Cobalt	mg/L				0.00022	<0.0001	0.00004	<0.0001	
T-Copper	mg/L	≤1.0	AO	0.002	<0.001	0.0008	0.001	0.0029	
T-Iron	mg/L	≤0.3	AO	<b>0.614</b>	<b>0.473</b>	<b>0.569</b>	<b>0.591</b>	<b>0.567</b>	
T-Lead	mg/L	0.010	MAC	0.0004	<0.0001	<0.0001	0.0004	0.0003	
T-Lithium	mg/L			<0.001	<0.001	0.0006	<0.001	<0.0005	
T-Magnesium	mg/L			12.1	10.5	11.4	11.8	10.9	
T-Manganese	mg/L	≤0.05	AO	<b>0.275</b>	<b>0.22</b>	<b>0.252</b>	<b>0.26</b>	<b>0.235</b>	
T-Mercury	mg/L	0.001	MAC	<0.00001	<0.00001	<0.0001	<0.00001	<0.00001	
T-Molybdenum	mg/L				0.0006	0.0007	0.0006	0.00062	
T-Nickel	mg/L			<0.001	<0.001	<0.0002	<0.001	0.0003	
T-Phosphorus	mg/L			1.07	0.06				
T-Potassium	mg/L			2.2	1.2	2.3	2.34	2.4	
T-Selenium	mg/L	0.01	MAC	<0.0006	<0.0006	<0.0001	<0.0006	<0.0001	
T-Silicon	mg/L				<0.05	16.6	15.4	15.3	
T-Silver	mg/L			<0.00001	<0.00001	<0.00001	<0.00001	<0.00005	
T-Sodium	mg/L	≤200	AO	25	15.8	23.5	24.3	22	
T-Strontium	mg/L				0.106	0.108	0.113	0.0991	
T-Thallium	mg/L				<0.00001	<0.00001	<0.00001	<0.00001	
T-Tin	mg/L				<0.0001	<0.0001	<0.0001	0.0005	
T-Titanium	mg/L				0.008	<0.0005	<0.0010	<0.0005	
T-Uranium	mg/L	0.02	MAC	<0.0004	<0.0004	<0.00001	<0.0004	<0.00001	
T-Vanadium	mg/L				0.0005	0.0005	0.0005	0.0006	
T-Zinc	mg/L	≤5.0	AO	0.007	0.005	0.0049	0.009	0.0083	
Total Coliform	cfu/100ml	<1	MAC	<1.0	<1.0	<1.0	<1.0	<1.0	
E.coli	cfu/100ml	<1	MAC	<1.0	<1.0	<1.0	<1.0	<1.0	

# Nanosee Well Water Analysis Results

## Well # 6: 2500 Nuttal Drive

Canadian Drinking Water Guidelines Package



CDWG=Canadian Drinking Water Guidelines

MAC=Maximum Acceptable Concentration

OG= Operational Guidance Value

AO= Asthetic Objective

**Red font indicates non-compliance with Canadian Drinking Water Guidelines**

Parameter	Water Quality Guidelines			19-Oct	26-Oct	31-Oct	30-Oct	5-Nov	
	Units	CDWG		2010	2011	2012	2013	2014	
Total Ammonia (N)	mg/L			<0.01	0.05	<0.01	0.02	0.02	
Color-Apparent	CU			14	23	43	30	17	
Conductivity	uS/cm			478	445	441	466	456	
TDS	mg/L	≤500	AO	266	272	272	280	280	
Hardness (CaCO <sub>3</sub> )	mg/L	80-100	AO	<b>230</b>	<b>180</b>	<b>210</b>	<b>230</b>	<b>230</b>	
pH	pH units	6.5-8.5	AO	7.6	7.6	7.6	7.6	7.9	
Turbidity	NTU's	5	AO	2.5	4.3	4.2	0.5	2.1	
Alkalinity	mg/L			190	180	180	190	168	
Chloride	mg/L	≤250	AO	8.4	8.9	8.8	8.7	9.5	
Fluoride	mg/L	1.5	MAC	<1.0	0.2	0.22	0.12	0.1	
Sulfate	mg/L	500	AO	44.3	33.5	33	42.5	52.8	
Sulphide	mg/L	0.05	AO			0.005			
Nitrate (N)	mg/L	10	MAC	<0.1	<0.01	<0.05	<0.05	0.1	
Nitrite (N)	mg/L	1	MAC	<0.1	<0.01	<0.05	<0.05	<0.05	
T-Aluminum	mg/L	0.100	OG	<0.005	<0.005	0.009	0.01	0.03	
T-Antimony	mg/L	0.006	MAC	<0.0002	<0.0002	<0.0001	<0.0002	0.0003	
T-Arsenic	mg/L	0.010	MAC	0.0006	0.0006	0.0006	0.0006	0.0019	
T- Barium	mg/L	1.0	MAC	0.081	0.073	0.0827	0.074	0.0664	
T-Beryllium	mg/L				<0.00004	<0.00005	<0.00004	<0.00005	
T-Bismuth	mg/L				<0.001	0.0001	<0.0010	<0.0001	
T-Boron	mg/L	5.0	MAC	0.088	0.082	0.112	0.058	0.031	
T-Cadmium	mg/L	0.005	MAC	0.00003	0.00004	0.00002	0.00002	0.00001	
T-Calcium	mg/L			86.8	79.4	79.3	84.3	87	
T-Chromium	mg/L	0.05	MAC	0.0008	<0.0004	<0.0005	<0.0004	<0.0005	
T-Cobalt	mg/L				0.00026	0.0002	0.00041	0.0004	
T-Copper	mg/L	≤1.0	AO	0.004	0.002	0.0008	0.002	0.0037	
T-Iron	mg/L	≤0.3	AO	0.257	<b>0.354</b>	<b>0.476</b>	<b>0.327</b>	<b>0.348</b>	
T-Lead	mg/L	0.010	MAC	0.0008	0.0031	0.0003	0.0004	0.0007	
T-Lithium	mg/L			0.005	0.004	0.005	0.004	0.0029	
T-Magnesium	mg/L			0.42	3.72	3.6	4.2	3.88	
T-Manganese	mg/L	≤0.05	AO	<b>0.075</b>	<b>0.077</b>	<b>0.0828</b>	<b>0.106</b>	<b>0.116</b>	
T-Mercury	mg/L	0.001	MAC	<0.00001	<0.00001	<0.0001	<0.00001	<0.00001	
T-Molybdenum	mg/L				0.0006	0.00061	0.0007	0.00109	
T-Nickel	mg/L			0.002	0.001	0.0003	0.002	0.0009	
T-Phosphorus	mg/L			<0.01	0.012				
T-Potassium	mg/L			0.7	0.8	0.9	0.92	0.9	
T-Selenium	mg/L	0.01	MAC	<0.0006	<0.0006	0.0001	<0.0006	<0.0001	
T-Silicon	mg/L				5.06	5.95	5.27	5.3	
T-Silver	mg/L			<0.00001	<0.00001	<0.00001	<0.00001	<0.00005	
T-Sodium	mg/L	≤200	AO	12.9	12.6	14.5	14	9.1	
T-Strontium	mg/L				0.202	0.217	0.226	0.203	
T-Thallium	mg/L				<0.00001	<0.00001	<0.00001	<0.00001	
T-Tin	mg/L				<0.0001	<0.0001	0.0001	<0.0001	
T-Titanium	mg/L				<0.001	<0.0005	0.0015	0.0015	
T-Uranium	mg/L	0.02	MAC	<0.0004	<0.0004	0.00008	<0.0004	0.00012	
T-Vanadium	mg/L				<0.0001	<0.0001	0.0001	0.0002	
T-Zinc	mg/L	≤5.0	AO	0.065	0.118	0.081	0.054	0.0625	
Total Coliform	cfu/100ml	<1	MAC	<1.0	<b>3.1</b>	<b>1</b>	<1.0	<b>27.1</b>	
E.coli	cfu/100ml	<1	MAC	<1.0	<1.0	<1.0	<1.0	<1.0	



# Nanoose Bay Peninsula Water Treatment Plant

## Blended Well Water: 2480 Nanoose Road

Canadian Drinking Water Guidelines Package



CDWG=Canadian Drinking Water Guidelines

MAC=Maximum Acceptable Concentration

OG= Operational Guidance Value

AO= Asthetic Objective.

**Red font indicates non-compliance with Canadian Drinking Water Guidelines**

Parameter	Water Quality Guidelines			31-Oct	5-Nov				
	Units	CDWG		2012	2014				
Total Ammonia (N)	mg/L			1.18	1.32				
Color-Apparent	CU			23	23				
Conductivity	uS/cm			339	343				
TDS	mg/L	≤500	AO	216	206				
Hardness (CaCO <sub>3</sub> )	mg/L	80-100	AO	120	120				
pH	pH units	6.5-8.5	AO	7.8	8				
Turbidity	NTU's	5	MAC	0.8	1.1				
Alkalinity	mg/L			150	140				
Chloride	mg/L	≤250	AO	12.3	17.5				
Fluoride	mg/L	1.5	MAC	0.21	0.18				
Sulfate	mg/L	500	AO	5.7	7.3				
Sulphide	mg/L	0.05	AO	0.015					
Nitrate (N)	mg/L	10	MAC	<0.05	<0.05				
Nitrite (N)	mg/L	1	MAC	<0.05	<0.05				
T-Aluminum	mg/L	0.100	OG	0.078	<0.005				
T-Antimony	mg/L	0.006	MAC	<0.0001	<0.0001				
T-Arsenic	mg/L	0.010	MAC	0.00133	0.00144				
T- Barium	mg/L	1.0	MAC	0.00773	0.00765				
T-Beryllium	mg/L			<0.00005	<0.00005				
T-Bismuth	mg/L			0.0001	<0.0001				
T-Boron	mg/L	5.0	MAC	0.078	0.071				
T-Cadmium	mg/L	0.005	MAC	0.00001	<0.00001				
T-Calcium	mg/L			30	29.6				
T-Chromium	mg/L	0.05	MAC	<0.0005	<0.0005				
T-Cobalt	mg/L			<0.0001	<0.0001				
T-Copper	mg/L	≤1.0	AO	0.0003	0.0008				
T-Iron	mg/L	≤0.3	AO	0.529	0.561				
T-Lead	mg/L	0.010	MAC	<0.0001	<0.0001				
T-Lithium	mg/L			0.0007	0.0005				
T-Magnesium	mg/L			10.7	10.5				
T-Manganese	mg/L	≤0.05	AO	0.294	0.247				
T-Mercury	mg/L	0.001	MAC	<0.0001	<0.00001				
T-Molybdenum	mg/L			0.0003	0.00023				
T-Nickel	mg/L			<0.0002	0.0027				
T-Phosphorus	mg/L								
T-Potassium	mg/L			2.7	2.8				
T-Selenium	mg/L	0.01	MAC	<0.0001	<0.0001				
T-Silicon	mg/L			16.1	14.9				
T-Silver	mg/L			<0.00001	<0.00005				
T-Sodium	mg/L	≤200	AO	26.4	27.4				
T-Strontium	mg/L			0.12	0.123				
T-Thallium	mg/L			<0.00001	<0.00001				
T-Tin	mg/L			<0.0001	0.0015				
T-Titanium	mg/L			<0.0005	0.0005				
T-Uranium	mg/L	0.02	MAC	<0.00001	<0.00001				
T-Vanadium	mg/L			0.0006	0.0008				
T-Zinc	mg/L	≤5.0	AO	0.0022	0.006				
Total Coliform	cfu/100ml	<1	MAC	<1.0	<1.0				
E.coli	cfu/100ml	<1	MAC	<1.0	<1.0				



# Madrona Distribution Water Analysis Results

**Location: 1566 Arbutus Drive**

Canadian Drinking Water Guidelines Package  
° Bulk water online



CDWG=Canadian Drinking Water Guidelines

MAC=Maximum Acceptable Concentration

AO=Aesthetic Objective

OG= Operational Guidance Value

**Red font indicates non-compliance with Canadian Drinking Water Guidelines**

Parameters	Water Quality Guidelines			18-May	25-May	15-May	5-Jun	14-May	
	Units	CDWG		2010	2011	2012	2013°	2014	
Total Ammonia (N)	mg/L				<0.01	<0.01	0.02	<0.02	
Color-Apparent	CU	≤15	AO	<b>20</b>	10	<b>16</b>	<5	12	
Conductivity	uS			335	326	334	144	366	
TDS	mg/L	500	AO	224	194	188	104	222	
Hardness (CaCO <sub>3</sub> )	mg/L	80-100	AO	<b>110</b>	85	<b>130</b>	<b>57</b>	<b>75</b>	
pH	pH units	6.5-8.5	AO	8.1	8.2	8.1	7.4	7.9	
Turbidity	NTU's	5	AO	0.5	0.5	0.7	<0.5	<0.5	
Alkalinity	mg/L			150	140	150	60	150	
Chloride	mg/L	250	AO	11.1	13.4	10.5	7.1	7.6	
Fluoride	mg/L	1.5	MAC	<1.0	<1.0	0.1	<0.05	0.1	
Sulfate	mg/L	≤500	AO	7	6.8	10.7	4.4	14.1	
Nitrate (N)	mg/L	10	MAC	0.2	<0.1	0.1	0.15	0.11	
Nitrite (N)	mg/L	1	MAC	<0.1	<0.1	<0.05	<0.05	<0.05	
T-Aluminum	mg/L	0.100	OG	0.013	<0.005	<0.005	0.011	<0.025	
T-Antimony	mg/L	0.006	MAC	<0.0002	<0.0002	<0.0002	<0.0002	<0.0005	
T-Arsenic	mg/L	0.010	MAC	0.0039	0.0054	0.0034	0.0014	0.0036	
T-Barium	mg/L	1.0	MAC	0.012	0.01	0.013	0.008	0.0169	
T-Beryllium	mg/L					<0.00004	<0.00004	<0.00025	
T-Boron	mg/L	5.0	MAC	0.072	0.11	0.053	0.027	0.061	
T-Bismuth	mg/L					<0.001	<0.0010	<0.0005	
T-Cadmium	mg/L	0.005	MAC	<0.00001	<0.00001	<0.00001	0.00002	<0.00005	
T-Calcium	mg/L			29.3	22	33.9	15.9	39.2	
T-Chromium	mg/L	0.05	MAC	<0.0004	<0.0004	0.0004	<0.0004	<0.0025	
T-Cobalt	mg/L					0.00004	0.00005	<0.0005	
T-Copper	mg/L	≤1	AO	0.008	0.005	0.011	0.009	0.0167	
T-Iron	mg/L	≤0.3	AO	<0.01	0.045	0.023	0.015	0.023	
T-Lead	mg/L	0.010	MAC	0.0004	0.0003	0.0002	0.0003	<0.0005	
T-Lithium	mg/L			<0.001	<0.001	<0.001	0.001	<0.0025	
T-Magnesium	mg/L		AO	9.48	7.37	11.4	4.14	13.3	
T-Manganese	mg/L	≤0.05	AO	<b>0.0557</b>	0.033	<b>0.063</b>	0.0139	<b>0.0842</b>	
T-Mercury	mg/L	0.001	MAC	<0.01	<0.00001	<0.00001	<0.00001	<0.00001	
T-Molybdenum	mg/L					0.0008	0.0006	0.00121	
T-Nickel	mg/L			<0.001	<0.001	<0.001	<0.001	<0.0010	
T-Phosphorus	mg/L			0.143	0.201	0.121			
T-Potassium	mg/L			1.2	1.5	1.4	0.57	1.4	
T-Selenium	mg/L	0.01	MAC	<0.0006	<0.0006	<0.0006	<0.0006	<0.0005	
T-Silicon	mg/L					10.2	4.49	11.8	
T-Silver	mg/L			<0.00001	<0.00001	<0.00001	0.00007	<0.00025	
T-Sodium	mg/L	≤200	AO	27.9	37.5	20.6	10.3	25.1	
T-Strontium	mg/L					0.104	0.053	0.122	
T-Thallium	mg/L					<0.00001	0.00002	<0.00005	
T-Tin	mg/L					<0.0001	0.0005	<0.0005	
T-Titanium	mg/L					0.003	0.0026	<0.0025	
T-Uranium	mg/L	0.02	MAC	<0.0004	<0.0004	<0.0004	<0.0004	0.00029	
T-Vanadium	mg/L					0.0009	0.0009	0.001	
T-Zinc	mg/L	≤5	AO	1	0.005	0.001	0.003	0.0177	
Total Coliform	cfu/100ml	<1	MAC	<1.0	<1.0	<1.0	<1.0	<1.0	
Fecal Coliform	cfu/100ml	<1	MAC						
E.coli	cfu/100ml	<1	MAC	<1.0	<1.0	<1.0	<1.0	<1.0	
Tannins & Lignins	mg/l	0.4	AO						
Trihalomethanes	mg/l	0.1	MAC						



# West Bay Distribution Water Analysis Results

Location: 2315 Ida Lane

Canadian Drinking Water Guidelines Package



CDWG=Canadian Drinking Water Guidelines    MAC=Maximum Acceptable Concentration  
 OG= Operational Guidance Value                    AO=Aesthetic Objective

Red font indicates non-compliance with Canadian Drinking Water Guidelines

Parameters	Water Quality Guidelines			18-May 2010	25-May 2011	15-May 2012	5-Jun 2013	14-May 2014	
	Units	CDWG							
Total Ammonia (N)	mg/L				0.52	0.75	0.03	<0.02	
Color-Apparent	CU	≤15	AO	12	25	15	6	6	
Conductivity	uS			349	340	347	371	430	
TDS	mg/L	500	AO	232	202	204	240	268	
Hardness (CaCO3)	mg/L	80-100	AO	120	110	120	110	120	
pH	pH units	6.5-8.5	AO	7.9	8.0	8.0	7.7	7.6	
Turbidity	NTU's	5	AO	<0.5	0.7	0.9	<0.5	<0.5	
Alkalinity	mg/L			150	140	140	130	140	
Chloride	mg/L	250	AO	15.7	16.1	16.5	39.2	47.4	
Fluoride	mg/L	1.5	MAC	<1.0	<1.0	0.15	0.12	0.16	
Sulfate	mg/L	≤500	AO	5.8	4.7	5.5	5.4	6.3	
Nitrate (N)	mg/L	10	MAC	<0.1	<0.1	<0.05	<0.05	<0.05	
Nitrite (N)	mg/L	1	MAC	<0.1	<0.1	<0.05	<0.05	<0.05	
T-Aluminum	mg/L	0.100	OG	0.015	<0.005	<0.005	<0.005	<0.025	
T-Antimony	mg/L	0.006	MAC	<0.0002	<0.0002	<0.0002	<0.0002	<0.0005	
T-Arsenic	mg/L	0.010	MAC	0.001	0.0009	0.0011	0.0012	0.00122	
T-Barium	mg/L	1.0	MAC	0.006	0.006	0.006	0.006	0.00574	
T-Beryllium	mg/L					<0.00004	<0.00004	<0.00025	
T-Boron	mg/L	5.0	MAC	0.068	0.071	0.074	0.068	0.082	
T-Bismuth	mg/L					<0.001	<0.0010	<0.0005	
T-Cadmium	mg/L	0.005	MAC	<0.00001	<0.00001	<0.00001	<0.00001	<0.00005	
T-Calcium	mg/L			31.2	28.6	32.8	29.5	31.2	
T-Chromium	mg/L	0.05	MAC	0.0004	<0.0004	0.0004	<0.0004	<0.0025	
T-Cobalt	mg/L					0.00004	0.00002	<0.0005	
T-Copper	mg/L	≤1	AO	0.003	0.002	0.003	0.005	0.0041	
T-Iron	mg/L	≤0.3	AO	0.046	0.082	0.073	0.099	0.096	
T-Lead	mg/L	0.010	MAC	0.0002	0.0003	<0.0001	0.0002	<0.0005	
T-Lithium	mg/L			<0.001	<0.001	<0.001	<0.001	<0.0025	
T-Magnesium	mg/L		AO	9.82	9.51	10.1	9.36	10.3	
T-Manganese	mg/L	≤0.05	AO	0.0912	0.103	0.11	0.0167	0.017	
T-Mercury	mg/L	0.001	MAC	<0.01	<0.00001	<0.00001	<0.00001	<0.00001	
T-Molybdenum	mg/L					0.0002	0.0002	0.00037	
T-Nickel	mg/L			<0.001	<0.001	<0.001	<0.001	0.0024	
T-Phosphorus	mg/L			0.564	0.6	0.585			
T-Potassium	mg/L			2.4	2.4	2.6	2.69	2.9	
T-Selenium	mg/L	0.01	MAC	<0.0006	<0.0006	<0.0006	<0.0006	<0.0005	
T-Silicon	mg/L					13.9	13.3	15.9	
T-Silver	mg/L			<0.00001	<0.00001	<0.00001	<0.00001	<0.00025	
T-Sodium	mg/L	≤200	AO	26.7	25.8	27	42.2	51.6	
T-Strontium	mg/L					0.109	0.115	0.124	
T-Thallium	mg/L					<0.00001	<0.00001	<0.00005	
T-Tin	mg/L					0.0002	<0.0001	<0.0005	
T-Titanium	mg/L					0.002	0.0041	<0.0025	
T-Uranium	mg/L	0.02	MAC	<0.0004	<0.0004	<0.0004	<0.0004	<0.00005	
T-Vanadium	mg/L					0.0006	0.0006	0.0007	
T-Zinc	mg/L	≤5	AO	0.003	0.003	0.002	0.004	0.0159	
Total Coliform	cfu/100ml	<1	MAC	<1.0	<1.0	<1.0	<1.0	<1.0	
Fecal Coliform	cfu/100ml	<1	MAC						
E.coli	cfu/100ml	<1	MAC	<1.0	<1.0	<1.0	<1.0	<1.0	
Tannins & Lignins	mg/l	0.4	AO						
Trihalomethanes	mg/l	0.1	MAC						



# Arbutus Distribution Water Analysis Results

**Location: 2329 Chain Way**

Canadian Drinking Water Guidelines Package

°Bulk water online



CDWG=Canadian Drinking Water Guidelines

MAC=Maximum Acceptable Concentration

OG=Operational Guidance Value

AO=Aesthetic Objective

**Red font indicates non-compliance with Canadian Drinking Water Guidelines**

Parameters	Water Quality Guidelines			18-May 2010	25-May 2011	23-May 2012	5-Jun 2013°	14-May 2014	
	Units	CDWG							
Total Ammonia (N)	mg/L				0.42	0.78	0.02	<0.02	
Color	CU	≤15	AO	9	<b>19</b>	13	8	6	
Conductivity	uS			352	332	329	414	431	
TDS	mg/L	500	AO	222	206	216	262	284	
Hardness (CaCO3)	mg/L	80-100	AO	<b>120</b>	<b>110</b>	<b>120</b>	<b>110</b>	<b>130</b>	
pH	pH units	6.5-8.5	AO	7.8	7.9	7.8	7.6	7.6	
Turbidity	NTU's	5	AO	<0.5	1.0	0.5	<0.5	<0.5	
Alkalinity	mg/L			140	140	140	140	140	
Chloride	mg/L	250	AO	20.1	17.1	15.5	46.5	48.9	
Fluoride	mg/L	1.5	MAC	<1.0	<1.0	0.16	0.13	0.15	
Sulfate	mg/L	≤500	AO	4.3	4.1	3.8	5.7	6.4	
Nitrate (N)	mg/L	10	MAC	<0.1	<0.1	<0.05	<0.05	<0.05	
Nitrite (N)	mg/L	1	MAC	<0.1	<0.1	<0.05	<0.05	<0.05	
T-Aluminum	mg/L	0.100	OG	0.011	<0.005	<0.005	<0.005	<0.025	
T-Antimony	mg/L	0.006	MAC	<0.0002	<0.0002	<0.0002	<0.0002	<0.0005	
T-Arsenic	mg/L	0.010	MAC	0.0014	0.0014	0.0013	0.0018	0.00214	
T-Barium	mg/L	1.0	MAC	0.006	0.006	0.002	0.005	0.00537	
T-Beryllium	mg/L					<0.00004	<0.00004	<0.00025	
T-Boron	mg/L	5.0	MAC	0.072	0.073	0.068	0.077	0.081	
T-Bismuth	mg/L					<0.001	<0.0010	<0.0005	
T-Cadmium	mg/L	0.005	MAC	<0.00001	<0.00001	<0.00001	<0.00001	<0.00005	
T-Calcium	mg/L			28.9	27	29.1	28.5	31.9	
T-Chromium	mg/L	0.05	MAC	0.0004	<0.0004	0.0009	<0.0004	<0.0025	
T-Cobalt	mg/L					0.00005	<0.00002	<0.0005	
T-Copper	mg/L	≤1	AO	0.002	0.004	<0.001	0.002	0.0047	
T-Iron	mg/L	≤0.3	AO	0.233	0.221	0.169	0.081	0.082	
T-Lead	mg/L	0.010	MAC	0.0004	0.0002	<0.0001	0.0001	<0.0005	
T-Lithium	mg/L			<0.001	<0.001	<0.001	<0.001	<0.0025	
T-Magnesium	mg/L		AO	10.5	10.2	10.6	10.6	11.5	
T-Manganese	mg/L	≤0.05	AO	<b>0.11</b>	<b>0.118</b>	<b>0.157</b>	0.0212	0.021	
T-Mercury	mg/L	0.001	MAC	<0.01	<0.00001	<0.00001	<0.00001	<0.00001	
T-Molybdenum	mg/L					0.0003	0.0002	<0.00025	
T-Nickel	mg/L			<0.001	<0.001	<0.001	<0.001	<0.0010	
T-Phosphorus	mg/L			0.693	0.69	0.652			
T-Potassium	mg/L			2.4	2.5	2.4	2.84	3.2	
T-Selenium	mg/L	0.01	MAC		<0.0006	<0.0006	<0.0006	<0.0005	
T-Silicon	mg/L					14	14.7	17.2	
T-Silver	mg/L			0.00001	<0.00001	<0.00001	<0.00001	<0.00025	
T-Sodium	mg/L	≤200	AO	29.6	27.3	26.4	47.4	56.9	
T-Strontium	mg/L					0.113	0.124	0.131	
T-Thallium	mg/L					<0.00001	<0.00001	<0.00005	
T-Tin	mg/L					<0.0001	<0.0001	<0.0005	
T-Titanium	mg/L					<0.001	<0.0010	<0.0025	
T-Uranium	mg/L	0.02	MAC	<0.0004	<0.0004	<0.0004	<0.0004	<0.00005	
T-Vanadium	mg/L					0.0005	0.0006	0.0009	
T-Zinc	mg/L	≤5	AO	0.003	0.005	<0.001	0.002	0.0236	
Total Coliform	cfu/100ml	<1	MAC	<1.0	<1.0	<1.0	<1.0	<1.0	
Fecal Coliform	cfu/100ml	<1	MAC						
E.coli	cfu/100ml	<1	MAC	<1.0	<1.0	<1.0	<1.0	<1.0	
Tannins & Lignins	mg/l	0.4	AO						
Trihalomethanes	mg/l	0.1	MAC						

# Nanoose Bay Peninsula Water Treatment Plant

## 2480 Nanoose Road

Canadian Drinking Water Guidelines Package



CDWG=Canadian Drinking Water Guidelines

MAC=Maximum Acceptable Concentration

OG= Operational Guidance Value

AO= Asthetic Objective.

**Red font indicates non-compliance with Canadian Drinking Water Guidelines**

Parameter	Water Quality Guidelines			31-Oct	5-Jun	14-May			
	Units	CDWG		2012	2013	2014			
Total Ammonia (N)	mg/L			0.2	0.1	<0.02			
Color-Apparent	CU			5	7	6			
Conductivity	uS/cm			407	409	424			
TDS	mg/L	≤500	AO	258	266	272			
Hardness (CaCO3)	mg/L	80-100	AO	<b>150</b>	<b>120</b>	<b>120</b>			
pH	pH units	6.5-8.5	AO	<b>9.1</b>	7.6	7.6			
Turbidity	NTU's	5	MAC	<0.5	<0.5	<0.5			
Alkalinity	mg/L			180	140	140			
Chloride	mg/L	≤250	AO	27.7	45.4	45.8			
Fluoride	mg/L	1.5	MAC	0.2	0.15	0.16			
Sulfate	mg/L	≤500	AO	5.8	5.6	6.4			
Sulphide	mg/L	0.05	AO	0.005					
Nitrate (N)	mg/L	10	MAC	<0.05	<0.05	<0.05			
Nitrite (N)	mg/L	1	MAC	<0.05	<0.05	<0.05			
T-Aluminum	mg/L	0.100	OG	0.077	<0.005	<0.025			
T-Antimony	mg/L	0.006	MAC	<0.0001	<0.0002	<0.0005			
T-Arsenic	mg/L	0.010	MAC	0.0012	0.0014	0.00136			
T- Barium	mg/L	1.0	MAC	0.00538	0.005	0.00534			
T-Beryllium	mg/L			<0.00005	<0.00004	<0.00025			
T-Bismuth	mg/L			0.0001	<0.0010	<0.0005			
T-Boron	mg/L	5.0	MAC	0.073	0.083	0.084			
T-Cadmium	mg/L	0.005	MAC	0.00001	<0.00001	<0.00005			
T-Calcium	mg/L			29	29.3	31.2			
T-Chromium	mg/L	0.05	MAC	<0.0005	<0.0004	<0.0025			
T-Cobalt	mg/L			<0.0001	0.00005	<0.0005			
T-Copper	mg/L	≤1.0	AO	0.0004	0.002	0.0083			
T-Iron	mg/L	≤0.3	AO	0.032	0.09	0.103			
T-Lead	mg/L	0.010	MAC	<0.0001	<0.0001	0.0006			
T-Lithium	mg/L			0.0007	<0.001	<0.0025			
T-Magnesium	mg/L			18.7	10.8	11.4			
T-Manganese	mg/L	≤0.05	AO	0.0091	0.0258	0.025			
T-Mercury	mg/L	0.001	MAC	<0.0001	<0.00001	<0.00001			
T-Molybdenum	mg/L			0.00031	0.0003	0.00038			
T-Nickel	mg/L			0.0006	<0.001	<0.0010			
T-Potassium	mg/L			2.6	3.03	3.1			
T-Selenium	mg/L	0.01	MAC	<0.0001	<0.0006	<0.0005			
T-Silicon	mg/L			15.6	14.9	16.8			
T-Silver	mg/L			<0.00001	<0.00001	<0.00025			
T-Sodium	mg/L	≤200	AO	35.3	48.2	53.5			
T-Strontium	mg/L			0.121	0.132	0.13			
T-Thallium	mg/L			<0.00001	<0.00001	<0.00005			
T-Tin	mg/L			<0.0001	<0.0001	<0.0005			
T-Titanium	mg/L			<0.0005	0.0029	<0.0025			
T-Uranium	mg/L	0.02	MAC	<0.00001	<0.0004	<0.00005			
T-Vanadium	mg/L			0.0012	0.0006	0.0008			
T-Zinc	mg/L	≤5.0	AO	<0.0005	0.005	0.0281			
Total Coliform	MPN/100ml	<1	MAC	<1.0	<1.0	<1.0			
Fecal Coliform	MPN/100ml	<1	MAC						
E.coli	MPN/100ml	<1	MAC	<1.0	<1.0	<1.0			









# Regional District of Nanaimo - Water Services Department

## Nanoose Bay Peninsula Water Analysis - 2014 Monthly Report



Date	Sample Location (Address)	Health Department		In-House									
		E. coli *	Total Coliform *	E.coli *	Total Coliform *	Temp. (°C)	pH	Free Chlorine Residual (mg/L)	Total Dissolved Solids (mg/L)	Salinity (%)	Conductivity (µS/cm)	Total Iron (mg/L)	Manganese (mg/L)
1-Oct-14	1565 Stonelake			0	0	17	7.44	0.29	77.4	0.08	163.3		
1-Oct-14	3427 Tye			0	0	17	7.42	0.22	105.4	0.10	221.0		
1-Oct-14	2454 Armstrong			0	0	17	7.37	0.29	183.4	0.18	381.0		
1-Oct-14	3500 Fairwinds			0	0	14	7.45	0.81	213.0	0.21	441.0		
1-Oct-14	2339 Garry Oak			0	0	14	7.47	1.09	205.7	0.20	427.0		
8-Oct-14	1566 Arbutus	0	0	0	0	15	6.94	0.65	93.0	0.09	195.7	0.02	0.012
8-Oct-14	3427 Tye	0	0	0	0	16	6.73	0.13	75.3	0.07	158.7	0.04	0.001
8-Oct-14	1270 Sea Dog	0	0	0	0	16	6.77	0.33	77.8	0.08	164.0	0.05	0.000
8-Oct-14	2315 Ida Lane	0	0	0	0	17	6.83	0.05	161.4	0.16	337.0	0.05	0.019
8-Oct-14	3500 Fairwinds	0	0	0	0	14	7.21	0.75	186.4	0.18	388.0	0.05	0.026
8-Oct-14	1996 Highland	0	0	0	0	17	7.22	0.53	191.8	0.19	398.0	0.05	0.011
8-Oct-14	2329 Chain	0	0	0	0	14	7.21	0.26	198.2	0.20	411.0	0.04	0.024
15-Oct-14	1358 Madrona	0	0	0	0	15	6.61	0.53	106.6	0.11	224.0		
15-Oct-14	2359 Higginson	0	0	0	0	15	6.67	0.42	75.6	0.07	159.3		
15-Oct-14	2454 Armstrong	0	0	0	0	16	6.65	0.25	141.9	0.14	297.0		
15-Oct-14	Lot 54 Evanshire	0	0	0	0	15	6.95	0.76	195.7	0.19	406.0		
15-Oct-14	3383 Redden	0	0	0	0	16	7.07	0.63	196.2	0.20	407.0		
15-Oct-14	2940 Fairwinds	0	0	0	0	14	7.05	0.85	192.5	0.19	400.0		
21-Oct-14	1565 Stonelake	0	0	0	0	15	6.67	0.32	173.5	0.17	361.0		
21-Oct-14	1639 Marina	0	0	0	0	13	6.78	0.38	201.8	0.20	419.0		
21-Oct-14	NB Elementary			0	0	11	6.95	1.82	248.0	0.25	513.0		
21-Oct-14	3730 Fairwinds	0	0	0	0	15	7.13	0.81	238.0	0.24	494.0		
21-Oct-14	3541 Shelby	0	0	0	0	14	7.18	0.83	238.0	0.24	493.0		
21-Oct-14	2339 Garry Oak	0	0	0	0	13	7.19	1.23	245.0	0.24	506.0		
28-Oct-14	1566 Arbutus			0	0	13	7.01	0.24	169.5	0.17	354.0		
28-Oct-14	1961 Harlequin	0	0	0	0	13	7.06	0.26	207.0	0.21	429.0		
28-Oct-14	2315 Ida Lane			0	0	15	7.07	0.03	251.0	0.25	519.0		
28-Oct-14	3465 Cambridge	0	0	0	0	13	7.11	0.74	245.0	0.24	506.0		
28-Oct-14	2329 Chain			0	0	12	7.14	0.18	219.2	0.22	454.0		
	<b>Average</b>	0	0	0	0	14.7	7.0	0.54	176.3	0.2	366.4	0.04	0.013
	<b>Maximum</b>	0	0	0	0	17	7.47	1.82	251	0.25	519	0.05	0.026
	<b>Minimum</b>	0	0	0	0	11	6.61	0.03	75.3	0.07	158.7	0.02	0.000

Red font indicates non-compliance with Canadian Drinking Water Guidelines

Aesthetic Objective for Iron is ≤0.3 mg/L      Aesthetic Objective for Manganese is ≤0.05mg/L

\*Coliforms are measured in colony forming units (CFU) per 100 millilitres of water (CFU/100mL)

Yellow Column Coliform tests are completed by Health Department

Blue column tests are completed by RDN

**Comments:**

Iron and manganese are found naturally in drinking water. Levels found in these samples are not a health concern.



# Regional District of Nanaimo - Water Services Department

## Nanoose Bay Peninsula Water Analysis - 2014 Monthly Report



Date	Sample Location (Address)	Health Department		In-House									
		E. coli *	Total Coliform *	E.coli *	Total Coliform *	Temp. (°C)	pH	Free Chlorine Residual (mg/L)	Total Dissolved Solids (mg/L)	Salinity (%)	Conductivity (µS/cm)	Total Iron (mg/L)	Manganese (mg/L)
3-Sep-14	1358 Madrona	0	0	0	0	17	7.01	0.93	96.4	0.10	202.8	0.04	0.017
3-Sep-14	3427 Tyee	0	0	0	0	19	7.09	0.23	58.3	0.06	123.3	0.06	0.000
3-Sep-14	1270 Sea Dog	0	0	0	0	18	7.05	0.47	58.6	0.06	124.0	0.05	0.002
3-Sep-14	2315 Ida Lane	0	0	0	0	18	7.12	0.14	131.1	0.13	274.0	0.06	0.010
3-Sep-14	3500 Fairwinds	0	0	0	0	15	7.26	0.78	175.5	0.17	365.0	0.04	0.007
3-Sep-14	1996 Highland	0	0	0	0	20	7.36	0.53	178.2	0.18	371.0	0.05	0.006
3-Sep-14	2940 Fairwinds	0	0	0	0	13	7.32	1.24	237.0	0.24	490.0	0.07	0.024
10-Sep-14	1565 Stonelake	0	0	0	0	17	6.83	0.56	84.2	0.08	177.0		
10-Sep-14	2359 Higginson	0	0	0	0	17	6.93	0.49	61.6	0.06	130.0		
10-Sep-14	2454 Armstrong	0	0	0	0	17	6.78	0.11	128.1	0.13	268.0		
10-Sep-14	3383 Redden	0	0	0	0	18	6.94	0.78	192.5	0.19	398.0		
10-Sep-14	2339 Garry Oak	0	0	0	0	14	6.95	1.44	208.4	0.21	432.0		
16-Sep-14	1566 Arbutus	0	0	0	0	16	7.03	0.41	87.5	0.09	184.3		
16-Sep-14	1639 Marina	0	0	0	0	16	6.66	0.69	66.6	0.07	140.8		
16-Sep-14	NB Elementary			0	0	13	6.93	1.14	149.5	0.15	312.0		
16-Sep-14	3730 Fairwinds	0	0	0	0	16	7.23	0.96	184.1	0.18	383.0		
16-Sep-14	3541 Shelby	0	0	0	0	16	7.21	0.92	184.4	0.18	384.0		
16-Sep-14	2329 Chain	0	0	0	0	14	7.21	1.41	225.0	0.22	465.0		
24-Sep-14	1358 Madrona			0	0	16	7.08	0.34	80.0	0.08	168.6		
24-Sep-14	1961 Harlequin	0	0	0	0	19	7.02	0.38	68.4	0.07	144.6		
24-Sep-14	2315 Ida Lane			0	0	17	6.94	0.26	141.9	0.14	296.0		
24-Sep-14	3465 Cambridge	0	0	0	0	16	6.99	0.83	192.9	0.19	401.0		
24-Sep-14	Lot 54 Evanshire	0	0	0	0	16	7.11	0.80	192.4	0.02	400.0		
24-Sep-14	2940 Fairwinds			0	0	15	7.10	1.00	184.3	0.18	382.0		
	<b>Average</b>	0	0	0	0	16.4	7.0	0.70	140.3	0.1	292.4	0.05	0.009
	<b>Maximum</b>	0	0	0	0	20	7.36	1.44	237	0.24	490	0.07	0.024
	<b>Minimum</b>	0	0	0	0	13	6.66	0.11	58.3	0.019	123.3	0.04	0

Red font indicates non-compliance with Canadian Drinking Water Guidelines

Aesthetic Objective for Iron is ≤0.3 mg/L      Aesthetic Objective for Manganese is ≤0.05mg/L

\*Coliforms are measured in colony forming units (CFU) per 100 millilitres of water (CFU/100mL)

Yellow Column Coliform tests are completed by Health Department

Blue column tests are completed by RDN

**Comments:**

Iron and manganese are found naturally in drinking water. Levels found in these samples are not a health concern.



# Regional District of Nanaimo - Water Services Department

## Nanoose Bay Peninsula Water Analysis - 2014 Monthly Report



Date	Sample Location (Address)	Health Department		In-House									
		E. coli *	Total Coliform *	E.coli *	Total Coliform *	Temp. (°C)	pH	Free Chlorine Residual (mg/L)	Total Dissolved Solids (mg/L)	Salinity (%)	Conductivity (µS/cm)	Total Iron (mg/L)	Manganese (mg/L)
6-Aug-14	1566 Arbutus	0	0	0	0	20	7.14	0.75	78.7	0.08	165.9	0.07	0.070
6-Aug-14	3473 Tyee	0	0	0	0	22	7.12	0.23	64.8	0.06	136.8	0.20	0.058
6-Aug-14	1270 Sea Dog	0	0	0	0	20	6.53	0.67	64.5	0.06	136.2	0.10	0.057
6-Aug-14	2454 Armstrong	0	0	0	0	18	7.05	0.19	94.4	0.09	198.5	0.16	0.085
6-Aug-14	3500 Fairwinds	0	0	0	0	17	7.01	1.02	184.0	0.17	377.0	0.22	0.087
6-Aug-14	1996 Highland	0	0	0	0	22	7.03	0.78	183.0	0.18	381.0	0.1	0.039
6-Aug-14	2329 Chain Way	0	0	0	0	16	6.89	1.65	234.0	0.23	483.0	0.22	0.078
13-Aug-14	1358 Madrona	0	0	0	0	17	6.86	0.70	86.6	0.09	181.9		
13-Aug-14	2359 Higginson	0	0	0	0	17	6.83	0.41	66.9	0.07	141.4		
13-Aug-14	2315 Ida Lane	0	0	0	0	17	6.87	0.22	118.9	0.12	249.0		
13-Aug-14	lot 54 Evanshire	0	0	0	0	17	7.03	0.51	181.0	0.18	376.0		
13-Aug-14	3383 Redden	0	0	0	0	17	7.08	0.68	181.6	0.18	378.0		
13-Aug-14	2940 Fairwinds	0	0	0	0	17	6.90	0.99	210.0	0.21	436.0		
20-Aug-14	1565 Stonelake	0	0	0	0	17	6.87	1.00	106.7	0.11	224.0		
20-Aug-14	1639 Marina	0	0	0	0	18	6.93	0.45	66.3	0.07	140.1		
20-Aug-14	NB Elementary			0	0	13	6.89	1.50	205.0	0.20	425.0		
20-Aug-14	3730 Fairwinds	0	0	0	0	15	7.01	0.91	179.7	0.18	374.0		
20-Aug-14	3541 Shelby	0	0	0	0	16	7.10	0.82	179.8	0.18	374.0		
20-Aug-14	2339 Garry Oak	0	0	0	0	14	7.39	1.41	230.0	0.23	476.0		
26-Aug-14	1566 Arbutus			0	0	17	6.92	0.83	70.1	0.07	147.9		
26-Aug-14	1961 Harlequin	0	0	0	0	19	6.86	0.44	61.6	0.06	130.2		
26-Aug-14	2454 Armstrong			0	0	17	6.79	0.18	120.0	0.12	251.0		
26-Aug-14	3465 Cambridge	0	0	0	0	16	6.97	0.92	180.5	0.18	375.0		
26-Aug-14	2329 Chain Way			0	0	15	6.96	1.35	229.0	0.23	473.0		
	<b>Average</b>	0	0	0	0	17.3	7.0	0.78	140.7	0.1	293.0	0.15	0.068
	<b>Maximum</b>	0	0	0	0	22	7.39	1.65	234	0.23	483	0.22	0.087
	<b>Minimum</b>	0	0	0	0	13	6.53	0.18	61.6	0.06	130.2	0.07	0.039

Red font indicates non-compliance with Canadian Drinking Water Guidelines

Aesthetic Objective for Iron is ≤0.3 mg/L      Aesthetic Objective for Manganese is ≤0.05mg/L

\*Coliforms are measured in colony forming units (CFU) per 100 millilitres of water (CFU/100mL)

Yellow Column Coliform tests are completed by Health Department

Blue column tests are completed by RDN

**Comments:**

Iron and manganese are found naturally in drinking water. Levels found in these samples are not a health concern.



# Regional District of Nanaimo - Water Services Department

## Nanoose Bay Peninsula Water Analysis - 2014 Monthly Report



Date	Sample Location (Address)	Health Department		In-House									
		E. coli *	Total Coliform *	E.coli *	Total Coliform *	Temp. (°C)	pH	Free Chlorine Residual (mg/L)	Total Dissolved Solids (mg/L)	Salinity (%)	Conductivity (µS/cm)	Total Iron (mg/L)	Manganese (mg/L)
2-Jul-14	1358 Madrona	0	0	0	0	14	6.94	0.75	69.5	0.07	146.8	0.02	0.011
2-Jul-14	3427 Tye	0	0	0	0	16	6.94	0.51	66.8	0.07	141.1	0.06	0.009
2-Jul-14	1270 Seadog	0	0	0	0	16	6.95	0.54	66.0	0.07	139.4	0.04	0.007
2-Jul-14	2454 Armstrong	0	0	0	0	14	6.86	0.41	134.7	0.13	281.0	0.14	0.079
2-Jul-14	3500 Fairwinds	0	0	0	0	13	6.91	0.87	191.2	0.19	397.0	0.05	0.026
2-Jul-14	1996 Highland	0	0	0	0	16	6.96	0.78	197.3	0.20	409.0	0.15	0.039
2-Jul-14	2940 Fairwinds	0	0	0	0	11	6.99	1.47	221.0	0.22	456.0	0.08	0.028
7-Jul-14	1565 Stonelake	0	0	0	0	14	6.78	0.47	157.0	0.16	328.0		
7-Jul-14	2359 Higginson	0	0	0	0	15	6.70	0.64	62.1	0.06	131.2		
7-Jul-14	2315 Ida Lane	0	0	0	0	16	6.61	0.67	208.5	0.21	432.0		
7-Jul-14	Lot 54 Evanshire	0	0	0	0	15	6.74	1.23	201.0	0.20	416.0		
7-Jul-14	3383 Redden	0	0	0	0	16	6.92	0.76	201.2	0.20	417.0		
7-Jul-14	2339 Garry Oak	0	0	0	0	13	7.07	1.55	215.0	0.21	445.0		
15-Jul-14	1566 Arbutus	0	0	0	0	18	6.64	0.59	75.0	0.07	158.1		
15-Jul-14	1639 Marina	0	0	0	0	18	6.62	0.61	66.0	0.06	139.4		
15-Jul-14	NB Elementary			0	0	11	6.72	1.42	222.0	0.22	457.0		
15-Jul-14	3730 Fairwinds	0	0	0	0	15	6.88	0.77	173.9	0.17	362.0		
15-Jul-14	3541 Shelby	0	0	0	0	17	6.93	0.79	173.6	0.17	361.0		
15-Jul-14	2329 Chain Way	0	0	0	0	14	6.99	1.19	223.0	0.22	461.0		
23-Jul-14	1358 Madrona			0	0	16	6.90	0.66	83.6	0.08	176.4		
23-Jul-14	1961 Harlequin	0	0	0	0	18	6.66	0.34	65.0	0.06	137.3		
23-Jul-14	2454 Armstrong			0	0	16	6.65	0.23	140.4	0.14	294.0		
23-Jul-14	3465 Cambridge	0	0	0	0	15	6.80	0.84	184.0	0.18	382.0		
23-Jul-14	2940 Fairwinds			0	0	13	6.90	1.30	222.0	0.22	459.0		
30-Jul-14	1565 Stonelake			0	0	17	6.93	0.70	83.6	0.08	176.3		
30-Jul-14	2359 Higginson			0	0	17	6.75	0.42	62.6	0.06	132.4		
30-Jul-14	2315 Ida Lane			0	0	17	6.70	0.32	137.3	0.14	287.0		
30-Jul-14	Lot 54 Evanshire			0	0	15	6.88	0.78	180.0	0.18	373.0		
30-Jul-14	2339 Garry Oak			0	0	14	7.00	1.28	222.0	0.22	459.0		
	<b>Average</b>	0	0	0	0	15.2	6.8	0.79	148.5	0.1	308.8	0.08	0.028
	<b>Maximum</b>	0	0	0	0	18	7.07	1.55	223	0.22	461	0.15	0.079
	<b>Minimum</b>	0	0	0	0	11	6.61	0.23	62.1	0.06	131.2	0.02	0.007

Red font indicates non-compliance with Canadian Drinking Water Guidelines

Aesthetic Objective for Iron is ≤0.3 mg/L      Aesthetic Objective for Manganese is ≤0.05mg/L

\*Coliforms are measured in colony forming units (CFU) per 100 millilitres of water (CFU/100mL)

Yellow Column Coliform tests are completed by Health Department

Blue column tests are completed by RDN

**Comments:**

Iron and manganese are found naturally in drinking water. Levels found in these samples are not a health concern.



# Regional District of Nanaimo - Water Services Department

## Nanoose Bay Peninsula Water Analysis - 2014 Monthly Report



Date	Sample Location (Address)	Health Department		In-House									
		E. coli *	Total Coliform *	E.coli *	Total Coliform *	Temp. (°C)	pH	Free Chlorine Residual (mg/L)	Total Dissolved Solids (mg/L)	Salinity (%)	Conductivity (µS/cm)	Total Iron (mg/L)	Manganese (mg/L)
3-Jun-14	1566 Arbutus	0	0	0	0	14	6.96	0.61	75.7	0.07	160.3	0.01	0.054
3-Jun-14	3427 Tyee	0	0	0	0	15	6.93	0.25	79.0	0.08	166.5	0.09	0.032
3-Jun-14	1270 Sea Dog	0	0	0	0	15	6.91	0.31	82.1	0.08	172.6	0.06	0.026
3-Jun-14	2315 Ida Lane	0	0	0	0	13	6.91	0.33	147.5	0.15	308.0	0.06	0.036
3-Jun-14	3500 Fairwinds	0	0	0	0	15	6.94	0.98	188.0	0.19	390.0	0.05	0.040
3-Jun-14	1996 Highland	0	0	0	0	16	7.03	0.74	181.6	0.18	377.0	0.05	0.030
3-Jun-14	2329 Chain Way	0	0	0	0	12	7.08	1.35	213.5	0.21	433.0	0.04	0.021
10-Jun-14	1358 Madrona	0	0	0	0	14	7.13	0.72	74.4	0.07	157.1		
10-Jun-14	2359 Higginson	0	0	0	0	14	7.20	0.55	63.4	0.06	133.9		
10-Jun-14	2454 Armstrong	0	0	0	0	14	7.15	0.24	115.4	0.11	242.0		
10-Jun-14	Lot 54 Evanshire	0	0	0	0	13	7.08	0.95	187.8	0.19	391.0		
10-Jun-14	3383 Redden	0	0	0	0	16	7.00	0.84	177.5	0.18	370.0		
10-Jun-14	2940 Fairwinds	0	0	0	0	12	7.05	1.30	181.3	0.18	377.0		
17-Jun-14	1565 Stonelake	0	0	0	0	15	7.03	0.58	68.0	0.07	143.6		
17-Jun-14	1639 Marina	0	0	0	0	14	7.26	0.60	62.3	0.06	131.6		
17-Jun-14	NB Elementary			0	0	12	7.15	1.72	219.5	0.22	454.0		
17-Jun-14	3730 Fairwinds	0	0	0	0	15	7.02	1.01	183.1	0.18	381.0		
17-Jun-14	3541 Shelby	0	0	0	0	14	7.14	0.99	183.0	0.18	381.0		
17-Jun-14	2339 Garry Oak	0	0	0	0	13	6.93	0.58	190.7	0.19	396.0		
25-Jun-14	1566 Arbutus			0	0	15	6.47	0.88	81.7	0.08	172.1		
25-Jun-14	1961 Harlequin	0	0	0	0	16	6.46	0.41	65.3	0.06	138.1		
25-Jun-14	2315 Ida Lane			0	0	15	6.53	0.67	148.3	0.15	309.0		
25-Jun-14	3465 Cambridge	0	0	0	0	14	6.65	0.87	180.9	0.18	376.0		
25-Jun-14	2329 Chain Way			0	0	16	6.72	0.56	190.8	0.19	396.0		
	<b>Average</b>	0	0	0	0	14.3	6.9	0.75	139.2	0.1	289.9	0.05	0.034142857
	<b>Maximum</b>	0	0	0	0	16	7.26	1.72	219.5	0.22	454	0.09	0.054
	<b>Minimum</b>	0	0	0	0	12	6.46	0.24	62.3	0.06	131.6	0.01	0.021

Red font indicates non-compliance with Canadian Drinking Water Guidelines

Aesthetic Objective for Iron is ≤0.3 mg/L      Aesthetic Objective for Manganese is ≤0.05mg/L

\*Coliforms are measured in colony forming units (CFU) per 100 millilitres of water (CFU/100mL)

Yellow Column Coliform tests are completed by Health Department

Blue column tests are completed by RDN

**Comments:**

Iron and manganese are found naturally in drinking water. Levels found in these samples are not a health concern.



# Regional District of Nanaimo - Water Services Department

## Nanoose Bay Peninsula Water Analysis - 2014 Monthly Report



Date	Sample Location (Address)	Health Department		In-House									
		E. coli *	Total Coliform *	E.coli *	Total Coliform *	Temp. (°C)	pH	Free Chlorine Residual (mg/L)	Total Dissolved Solids (mg/L)	Salinity (%)	Conductivity (µS/cm)	Total Iron (mg/L)	Manganese (mg/L)
7-May-14	1565 Stonelake	0	0	0	0	10	6.71	0.71	180.9	0.18	377.0	0.02	0.038
7-May-14	3427 Tyee	0	0	0	0	11	6.73	0.53	212.0	0.21	440.0	0.07	0.031
7-May-14	2454 Armstrong	0	0	0	0	9	6.81	0.46	211.7	0.21	439.0	0.12	0.026
7-May-14	Lot 54 Evanshire	0	0	0	0	10	7.05	0.89	215.0	0.21	442.0	0.09	0.022
7-May-14	1996 Highland	0	0	0	0	12	7.15	0.56	216.2	0.22	447.0	0.04	0.033
7-May-14	2339 Garry Oak	0	0	0	0	10	7.17	1.01	214.0	0.21	445.0	0.05	0.031
14-May-14	1566 Arbutus	0	0	0	0	11	7.12	0.26	171.4	0.17	357.0		
14-May-14	1961 Harlequin	0	0	0	0	12	7.17	0.48	210.8	0.21	437.0		
14-May-14	1270 Sea Dog	0	0	0	0	12	7.25	0.89	214.0	0.21	443.0		
14-May-14	2315 Ida Lane	0	0	0	0	11	7.40	0.61	223.0	0.22	461.0		
14-May-14	3500 Fairwinds	0	0	0	0	11	7.42	0.87	216.0	0.22	445.0		
14-May-14	3383 Redden	0	0	0	0	13	7.44	0.73	218.3	0.22	452.0		
14-May-14	2329 Chain	0	0	0	0	11	7.45	0.36	221.0	0.22	459.0		
20-May-14	1358 Madrona	0	0	0	0	14	6.76	0.59	172.0	0.17	358.0		
20-May-14	2359 Higginson	0	0	0	0	15	6.58	0.90	212.9	0.21	442.0		
20-May-14	NB Elementary			0	0	12	6.88	1.51	212.4	0.21	440.0		
20-May-14	3730 Fairwinds	0	0	0	0	16	6.89	1.07	214.0	0.21	441.0		
20-May-14	3541 Shelby	0	0	0	0	14	7.01	1.27	213.7	0.21	443.0		
20-May-14	2940 Fairwinds	0	0	0	0	12	6.97	1.48	213.0	0.21	442.0		
27-May-14	1565 Stonelake			0	0	13	7.15	0.57	126.9	0.13	266.0		
27-May-14	1639 Marina	0	0	0	0	14	7.16	0.20	119.7	0.12	251.0		
27-May-14	2454 Armstrong			0	0	13	7.16	0.29	146.3	0.15	305.0		
27-May-14	3465 Cambridge	0	0	0	0	13	7.20	0.66	148.2	0.15	309.0		
27-May-14	2339 Garry Oak			0	0	13	7.14	0.90	142.4	0.14	297.0		
	<b>Average</b>	0	0	0	0	12.2	7.1	0.74	193.6	0.2	401.6	0.07	0.030166667
	<b>Maximum</b>	0	0	0	0	16	7.445	1.51	223	0.22	461	0.12	0.038
	<b>Minimum</b>	0	0	0	0	9	6.58	0.2	119.7	0.12	251	0.02	0.022

Red font indicates non-compliance with Canadian Drinking Water Guidelines

Aesthetic Objective for Iron is ≤0.3 mg/L      Aesthetic Objective for Manganese is ≤0.05mg/L

\*Coliforms are measured in colony forming units (CFU) per 100 millilitres of water (CFU/100mL)

Yellow Column Coliform tests are completed by Health Department

Blue column tests are completed by RDN

**Comments:**

Iron and manganese are found naturally in drinking water. Levels found in these samples are not a health concern.



# Regional District of Nanaimo - Water Services Department

## Nanoose Bay Peninsula Water Analysis - 2014 Monthly Report



Date	Sample Location (Address)	Health Department		In-House									
		E. coli *	Total Coliform *	E.coli *	Total Coliform *	Temp. (°C)	pH	Free Chlorine Residual (mg/L)	Total Dissolved Solids (mg/L)	Salinity (%)	Conductivity (µS/cm)	Total Iron (mg/L)	Manganese (mg/L)
2-Apr-14	1358 Madrona	0	0	0	0	8	7.25	0.36	182.3	0.18	379.0		
2-Apr-14	3427 Tyee	0	0	0	0	7	7.31	0.49	215.0	0.21	447.0		
2-Apr-14	1270 Sea Dog	0	0	0	0	8	7.29	0.91	219.0	0.22	454.0		
2-Apr-14	2454 Armstrong	0	0	0	0	7	7.30	0.68	228.0	0.23	473.0		
2-Apr-14	3500 Fairwinds	0	0	0	0	8	6.94	1.22	234.0	0.23	484.0		
2-Apr-14	1996 Highland	0	0	0	0	8	7.26	0.91	233.0	0.23	482.0		
2-Apr-14	2329 Chain	0	0	0	0	7	7.30	0.60	234.0	0.23	484.0		
8-Apr-14	1565 Stonelake	0	0	0	0	9	6.81	0.63	184.0	0.18	382.0	0.02	0.056
8-Apr-14	2359 Higginson	0	0	0	0	8	6.89	0.06	182.2	0.18	379.0	0.01	0.089
8-Apr-14	2315 Ida Lane	0	0	0	0	9	6.93	0.47	234.0	0.23	486.0	0.12	0.036
8-Apr-14	Lot 54 Evanshire	0	0	0	0	9	7.10	1.09	236.0	0.23	489.0	0.09	0.030
8-Apr-14	3383 Redden	0	0	0	0	9	7.13	0.82	235.0	0.24	487.0	0.06	0.037
8-Apr-14	2339 Garry Oak	0	0	0	0	9	7.22	1.11	236.0	0.24	488.0	0.10	0.027
15-Apr-14	1566 Arbutus	0	0	0	0	9	7.42	0.15	179.3	0.18	373.0		
15-Apr-14	1639 Marina	0	0	0	0	9	7.50	1.01	230.0	0.23	476.0		
15-Apr-14	NB Elementary			0	0	10	7.44	1.26	231.0	0.23	478.0		
15-Apr-14	3730 Fairwinds	0	0	0	0	10	7.46	0.78	235.0	0.23	486.0		
15-Apr-14	3541 Shelby	0	0	0	0	11	7.48	0.85	233.0	0.23	482.0		
15-Apr-14	2940 Fairwinds	0	0	0	0	9	7.42	0.79	232.0	0.23	480.0		
30-Apr-14	1358 Madrona			0	0	11	6.33	0.83	174.6	0.17	363.0		
30-Apr-14	1961 Harlequin	0	0	0	0	11	6.87	0.29	214.0	0.21	444.0		
30-Apr-14	2454 Armstrong			0	0	10	6.70	0.48	214.5	0.21	445.0		
30-Apr-14	3465 Cambridge	0	0	0	0	11	7.10	0.65	221.0	0.22	457.0		
30-Apr-14	2329 Chain			0	0	11	7.24	0.30	232.0	0.23	481.0		
	<b>Average</b>	0	0	0	0	9.1	7.2	0.70	218.7	0.2	453.3	0.07	0.046
	<b>Maximum</b>	0	0	0	0	11	7.5	1.26	236	0.24	489	0.12	0.089
	<b>Minimum</b>	0	0	0	0	7	6.33	0.06	174.6	0.17	363	0.01	0.027

Red font indicates non-compliance with Canadian Drinking Water Guidelines

Aesthetic Objective for Iron is ≤0.3 mg/L      Aesthetic Objective for Manganese is ≤0.05mg/L

\*Coliforms are measured in colony forming units (CFU) per 100 millilitres of water (CFU/100mL)

Yellow Column Coliform tests are completed by Health Department

Blue column tests are completed by RDN

**Comments:**

Iron and manganese are found naturally in drinking water. Levels found in these samples are not a health concern.









# Regional District of Nanaimo - Water Services Department

## Nanoose Bay Peninsula Water Analysis - 2014 Monthly Report



Date	Sample Location (Address)	Health Department		In-House									
		E. coli *	Total Coliform *	E.coli *	Total Coliform *	Temp. (°C)	pH	Free Chlorine Residual (mg/L)	Total Dissolved Solids (mg/L)	Salinity (%)	Conductivity (µS/cm)	Total Iron (mg/L)	Manganese (mg/L)
7-Jan-14	1565 Stonelake	0	0	0	0	8	7.54	0.66	196.2	0.20	402.0	0.03	0.015
7-Jan-14	3427 Tyee	0	0	0	0	8	7.51	0.57	229.0	0.23	475.0	0.09	0.025
7-Jan-14	1270 Sea Dog	0	0	0	0	8	7.50	0.89	223.0	0.22	462.0	0.31	0.087
7-Jan-14	2315 Ida Lane	0	0	0	0	9	7.60	0.10	223.0	0.22	462.0	0.14	0.048
7-Jan-14	3500 Fairwinds	0	0	0	0	8	7.63	0.94	226.0	0.23	469.0	0.05	0.020
7-Jan-14	1996 Highland	0	0	0	0	8	7.59	0.60	229.0	0.23	474.0	0.04	0.030
7-Jan-14	2329 Chain	0	0	0	0	7	7.59	0.41	227.0	0.23	470.0	0.05	0.034
14-Jan-14	1358 Madrona	0	0	0	0	8	6.76	0.40	203.3	0.20	422.0		
14-Jan-14	2359 Higginson	0	0	0	0	8	6.85	1.01	224.0	0.22	464.0		
14-Jan-14	2454 Armstrong	0	0	0	0	8	6.92	0.60	225.0	0.22	465.0		
14-Jan-14	Lot 54 Evanshire	0	0	0	0	8	6.98	0.91	223.0	0.22	463.0		
14-Jan-14	3383 Redden	0	0	0	0	8	7.04	0.77	224.0	0.22	463.0		
14-Jan-14	2339 Garry Oak	0	0	0	0	9	7.08	1.43	227.0	0.23	469.0		
21-Jan-14	1566 Arbutus	0	0	0	0	8	6.78	0.65	183.9	0.18	382.0		
21-Jan-14	1639 Marina	0	0	0	0	8	6.89	1.25	226.0	0.23	468.0		
21-Jan-14	NB Elementary			0	0	8	6.96	1.88	227.00	0.23	470.0		
21-Jan-14	3730 Fairwinds	0	0	0	0	8	7.05	0.63	225.00	0.22	465.0		
21-Jan-14	3541 Shelby	0	0	0	0	8	7.12	0.79	227.00	0.23	469.0		
21-Jan-14	2940 Fairwinds	0	0	0	0	8	7.23	0.70	227.00	0.23	470.0		
29-Jan-14	1565 Stonelake			0	0	9	6.99	0.60	182.0	0.18	378.0		
29-Jan-14	1961 Harlequin	0	0	0	0	7	7.14	0.52	213.7	0.21	443.0		
29-Jan-14	2315 Ida Lane			0	0	9	7.23	0.17	222.0	0.22	461.0		
29-Jan-14	3465 Cambridge	0	0	0	0	8	7.29	1.16	226.0	0.23	468.0		
29-Jan-14	2329 Chain			0	0	7	7.34	0.37	225.0	0.23	466.0		
	<b>Average</b>	0	0	0	0	8.0	7.2	0.75	219.3	0.2	454.2	0.10	0.037
	<b>Maximum</b>	0	0	0	0	9	7.63	1.88	229	0.23	475	0.31	0.087
	<b>Minimum</b>	0	0	0	0	7	6.76	0.1	182	0.18	378	0.03	0.015

Red font indicates non-compliance with Canadian Drinking Water Guidelines

Aesthetic Objective for Iron is ≤0.3 mg/L      Aesthetic Objective for Manganese is ≤0.05mg/L

\*Coliforms are measured in colony forming units (CFU) per 100 millilitres of water (CFU/100mL)

Yellow Column Coliform tests are completed by Health Department

Blue column tests are completed by RDN

**Comments:**

Iron and manganese are found naturally in drinking water. Levels found in these samples are not a health concern.

**APPENDIX C**

**EMERGENCY RESPONSE PLAN**

# EMERGENCY RESPONSE PLAN

REGIONAL DISTRICT  
OF NANAIMO

WATER SYSTEMS

This page is intentionally blank.

## Contents

<b>Prime Responsibilities</b>	1
<b>Emergency Response and Recovery Actions</b>	1
<b>Communication Checklist</b>	2
- RDN Priority Contacts	2
- Key Communication Options	2
<b>Emergency Contact Numbers</b>	3-7
<b>Emergency Response Plans</b>	8
- Contamination of Source (incl. Turbidity events)	8
- Loss of Source	8
- Broken Water Main	9
- Chlorination Failure	9
- Pump Failure	9
- Power Failure	10
- Backflow or Back Siphonage	10
- Bacteria Count (RDN Lab)	10
- Flood Conditions	11
<b>Appendices</b>	
- Boil Water Notice	13
- Boil Water Info for the General Public	14-26
- Boil Water Order	27
- Unfit for Drinking Notice	28
- Service Interruption Notice	29
- Decision Tree for Responding to Turbidity Event	30
<b>Maps-Water Service Areas</b>	
- Nanoose Bay Peninsula	Map 1
- Madrona Pt/Wall Beach Neighbourhood	Map 2
- Fairwinds Neighbourhood	Map 3
- Arbutus Park Neighbourhood	Map 4
- West Bay Neighbourhood	Map 5
- Driftwood Neighbourhood	Map 6
- French Creek	Map 7
- Surfside	Map 8
- San Pareil	Map 9
- Englishman River	Map 10
- Melrose	Map 11
- Decourcey	Map 12
- Whiskey Creek	Map 13
- Descanso Bay Reg. Park	Map 14
- Horne Lake Reg. Park Water System	Map 15
- Rollo McClay Community Park Water System	Map 16

## Prime Responsibilities

- Provide safe drinking water.
- Provide potable water for sanitation purposes.
- Provide water for fire suppression.
- Prevent unnecessary loss of stored water.
- Restore the integrity of the entire water system as soon as possible.
- Maintain integrity and quality of supply.

## Emergency Response and Recovery Actions

- Analyze the type and severity of the emergency.
- Provide emergency assistance to save lives.
- Reduce the probabilities of additional injuries or damage.
- Provide situational reporting to appropriate agencies as required.
- Perform emergency repairs based on priority demand.
- Return system to normal levels. (recovery)
- Evaluate response and preparedness plan.
- Revise plan as necessary.
- Provide maps, notices, and direction necessary for water recovery.

## Communication Checklist

In an emergency it will be important to contact the key people shown below. This will help reduce confusion and assist in ensuring any important messaging is done so correctly and quickly.

**IF REQUIRED, CONTACT E.M.B.C. (formerly P.E.P.) or V.I.H.A. BEFORE MAKING THE FOLLOWING CONTACTS AS PER THE EMERGENCY PLANS**

## RDN Priority Contacts

MANAGER OF WATER SERVICES

MIKE DONNELLY  
(250) 390-6560

MGR. REGIONAL & COMMUNITY UTILITIES

RANDY ALEXANDER  
(250) 390-6560

COMMUNICATIONS COORDINATOR

ADRIENNE MERCER  
(250) 390-4111

EMERGENCY COORDINATOR

JANI DREW  
cell (250) 713-2057

## Key Communication Options

### Management Support

- Contact Electoral Area Director
- Contact the local radio station and provide a brief message if public health and safety are at risk. Follow up with a press release.

### Field Staff Support

- Post notices on household front doors.
- Attach warning signs to existing Water Sprinkling Regulation signs in each community.
- Put up roadside signage at the entrance to the community.

### Administrative Support

- Provide information message on the RDN web site & social media.
- Review after hours office and voice mail messaging.
- Provide notification to other RDN staff.



## Emergency Contact Numbers

### Personnel Contacts

<i>Name</i>	<i>Position</i>	<i>Phone / Cell</i>
Dave Welz	Chief Operator	(250) 927-0295
Heather Dorken	Operator III	(250) 927-1452
Brian Hale	Operator III	(250) 951-8354
Randy Stearman	Operator II	(250) 927-1178
Brad Lancaster	Operator II	(250) 927-1849
Lyndon Jaworski	Operator II	(250) 954-8351
Greg Roberts	Operator II	(250) 927-1902
Mike Donnelly	Manager of Water Services	(250) 713-7169
Gerald St. Pierre	Project Engineer, Water Services	(250) 713-6957
Deb Churko	Engineering Technologist	(250) 390-6546
Jack Eubank	Bylaw Officer <i>(Emerg. Coord. Alternate- 24hrs)</i>	(250) 713-4872
Brian Brack	Bylaw Officer <i>(Emerg. Coord. Alternate- 24hrs)</i>	(250) 714-3987

## Electoral Area Directors

Electoral Area	Director	Phone	E-mail Address
A	Alec McPherson	722-9472	alecmcpherson@shaw.ca
B	Howard Houle	247-8250	howardhoule@yahoo.ca
C	Maureen Young	754-5896	maureen_young@shaw.ca
E	Bob Rogers	468-9986	bobrogers4areaE@telus.net
F	Julian Fell	248-4296	fjfell.at.rdn@gmail.com
G	Joe Stanhope	248-6401	jstanhope@shaw.ca
H	Bill Veenhof	797-6313	bill.veenhof@shaw.ca

## Government Agency Contacts

Ministry of Environment	Nanaimo	(250) 751-3100
Department of Fisheries and Oceans	Nanaimo	(250) 754-0230
Emergency Management BC (E.M.B.C.) and Dangerous Goods Spills (formerly PEP)	Victoria	1-800-663-3456
Island Health Office (VIHA)	Parksville	(250) 947-8222
Island Health Office (VIHA)	Nanaimo	(250) 755-6215
Murray Sexton, Public Health Engineer	Nanaimo	(250) 755-6293
Medical Health Officer	Nanaimo	(250) 740-6988
	or after hours	1-800-204-6166
City of Parksville	Parksville	(250) 248-5412
Chief Operator, Scott Churko		(250) 927-1856 (cell)
Town of Qualicum Beach	Qualicum Beach	(250) 752-6921
District of Lantzville	Lantzville	(250) 390-4006
Superintendent, Fred Spears		(250) 713-0980 (cell)
North Cedar Improvement District	Cedar	(250) 722-3711
Islands Trust Organization (Main office)	Gabriola Isl	(250) 247-2063
Trustee Sheila Malcolmson	Gabriola Isl	(250) 247-8078
Trustee Gisele Rudischer	Gabriola Isl	(250) 247-8795

## Emergency Services

Hospital	Nanaimo	(250) 754-2141
	Parksville ph.	(250) 248-2332 (Nan hospital)
	Oceanside Ctr	(250) 951-9550
	Gabriola Clinic	(250) 247-9922
Ambulance	Nanaimo	911 or (250) 758-8181
	Parksville	911 or (250) 248-3511
Police	Nanaimo	911 or (250) 754-2345
	Parksville	911 or (250) 248-6111
	Gabriola Isl	911 or (250) 247-8333
Fire Department	Parksville	911 or (250) 248-3242
	Coombs-Hilliers	911 or (250) 752-2144
	Nanoose Bay	911 or (250) 468-7141
	Qualicum Beach	911 or (250) 752-6921
	Cedar	911 or (250) 722-3122
	Gabriola Isl	911 or (250) 247-5601

## Priority Services

BC Hydro (Qualicum Beach number)	(250) 752-8012 or
BC Hydro (Power Outages & Electrical Emergencies)	1-888-769-3766
Telus	(250) 811-2323 or
Telus (Paul McGrath cell 248-0983)	(250) 741-7713 or 741-7716
FortisBC (Teresen Gas)	(250) 248-4880
Shaw Cable (Nanaimo)	(250) 754-5571
CP Rail	1-800-716-9132
French Creek Pollution Control Centre	(250) 248-5794
Chlorine Manufacturer (Brentagg)	1-800-661-1830

## Community Contacts

District 69 School Board Office	(250) 248-4241
Nanoose Bay School	(250) 468-7414
Nanoose Children's Centre	(250) 468-1784
Nanoose Place	(250) 468-5339
Nanoose Post Office	(250) 468-7722
Canadian Forces Base Nanoose	(250) 756-5021 or 468-5004
	or
Descanso Bay Reg Park Operator- Jim Demler	(250) 468-2260 (MP Stn-24hr)
Horne Lake Reg Park Operator- Bill Woodhouse	(250) 751-5887
	(250) 927-4790

## Excavation Services

Shoreline Equipment (Doug Penny)	(250) 468-7759 or 755-9502
Rite on Time Excavation & Trucking (Cody)	(250) 927-1645
Degnen Excavators (Gabriola Isl)	(250) 247-8817

## Electrical Contractors

Canem Electric	(250) 468-1887
HPS Power Ltd. (Harvey Sommerfeld)	(250) 954-7463
TC Trades (Tom Frenette)	(250) 756-0077 or 668-0078
Ron Ruckman (Descanso Bay/Gabriola Isl)	(250) 247-0050

## Other Services

Plumbing Services (Maci Motor – Pump Repair)	(250) 248-4423
JC Plumbing (Descanso Bay/Gabriola Isl)	(250) 247-7574 or 713-6700
EPCOR (Parksville)	(250) 951-2460
Sand and Gravel (Ozero)	(250) 752-1482
Sand and Gravel (Lussier & Sons)	(250) 468-9994
Sand and Gravel (Porter Wood)	(250) 248-3693
EMCON Road Maintenance (Gabriola Isl)	(250) 247-9420
EMCON (Parksville) After Hours Emerg 1-866-353-3136 or	(250) 248-6212

## Other Services

Pump Trucks (Action Tank Service)	(250) 248-3833
Pump Trucks and Toilet Rentals (A-1 Septic)	(250) 248-4438
Portable Washrooms (Coast Toilet Rentals)	(250) 753-7552
Bulk water supply (BC Water Service)	(250) 954-3628
Bottled water supply (Water Pure & Simple)	(250) 752-1373
Island H2O Services	(250) 754-4721
Summer Rain Water Delivery (Gabriola Isl)	(250) 247-9136
Kalicum Drilling	(250) 245-1220
Red Williams (Water Hauling Service)	(250) 947-5197 (Mark)
RDN- Use our own water hauling tank and truck	(250) 248-4914

## Suppliers

Four Star Waterworks (piping)	(250) 954-3546
EMCO Water Works	(250) 756-3344
Corix Water Products	(250) 746-8877
Andrew Sheret (Parksville)	(250) 954-9997
Andrew Sheret (Nanaimo)	(250) 758-7383
Hwy Four Rentals (equipment & pumps)	(250) 248-1100
Irritex Pumps and Irrigation – (pumps)	(250) 248-7028
Windsor Plywood (miscellaneous building supplies)	(250) 752-3122
Albertsons Hardware (miscellaneous building supplies)	(250) 248-6888
Robinson Rentals	(250) 753-2465
United Rentals	(250) 758-3911

## Media Services

Adrienne Mercer, RDN Communications Coordinator	1-877-607-4111 or 713-1075
Radio Station (CKWV) Nanaimo and Parksville	(250) 758-1131
TV Station (CHEK)	(250) 383-2435
Newspaper (PQ News and The Weekender)	(250) 248-4341
Nanaimo Daily News / Harbour City Star	(250) 729-4212
Gabriola Sounder	(250) 247-9337

## Emergency Response Plans

### Contamination of Source (Turbidity Events over 1 NTU, Spills, Accidents, Vandalism)

#### Actions:

- Notify Island Health Officer (VIHA) (Ph. 250-947-8222 or after-hours Medical Health Officer at 1-800-204-6166)
- Shut down pump
- Notify E.M.B.C. (Emergency Management BC) (formerly PEP)
- Notify all users if necessary under direction of Health Unit
- Contact government agencies for advice and assistance
- Contact local media for public service announcements
- Post signs and deliver notices to homes and businesses. (See attached samples)
- Arrange alternate source if necessary – i.e., bottled or bulk water
- Advise RDN supervisory personnel
- Advise local fire dept not to use fire hydrants

#### Contacts:

- Island Health Office (VIHA)
- E.M.B.C. (Emergency Management BC) (formerly PEP), RCMP
- Ministry of Environment
- All schools and community centers – see “*Priority Contacts*” List
- RCMP if there has been vandalism

### Loss of Source (Loss Of Reservoir or Supply Lines)

#### Actions:

- Ensure pumps are shut off. (To protect pump)
- Notify all users
- Contact government agencies for advice and assistance
- Arrange alternate source – i.e., bottled water, bulk water, storage tank
- Advise RDN supervisory personnel if necessary

#### Contacts:

- Island Health Office (VIHA) and Ministry of Environment

## Emergency Response Plans Cont'd

### Broken Water Main

Actions:

- Shut pump off when backflow conditions have been prevented
- Call for repairs as required – i.e. excavator, backhoe
- Notify all users of interruption of service
- Advise Island Health Officer (VIHA)
- Arrange alternate source if necessary
- Advise RDN supervisory personnel

Contacts:

- Island Health Office (VIHA)

### Chlorination Failure

Actions:

- Advise Island Health Officer (VIHA)
- Shut off well pumps. Monitor reservoir levels.
- Notify all users to boil water for two minutes or take other disinfection procedures in accordance with recommendations of local health officials
- Post signs or deliver notices if necessary. (See attached samples)
- Arrange chlorinator repairs
- Arrange for alternate disinfection if necessary
- Advise RDN supervisory personnel

Contacts:

- Island Health Office (VIHA)
- Chlorinator manufacturer

### Pump Failure

Actions:

- Notify all users of interruption of service
- Call for repairs: pump manufacturer if necessary
- Advise Island Health Officer (VIHA) (if interruption is not short term)
- Arrange alternate source if necessary – bottled or bulk water, etc.
- Advise RDN supervisory personnel if necessary

Contacts:

- Island Health Office (VIHA)

## Emergency Response Plans Cont'd

### Power Failure

Actions:

- Call BC Hydro. Find out when power will be restored
- Start back-up generator or arrange to get one
- Notify all users about interruption of service if backup not capable of maintaining supply
- Post signs or deliver notices if necessary. (See attached samples)
- Advise Island Health Officer (VIHA)
- Arrange alternate source if necessary – bottled or bulk water, etc.
- Arrange for alternate disinfection at Descanso Bay and Horne Lake Reg Parks
- Advise RDN supervisory personnel

Contacts:

- Island Health Office (VIHA)

### Backflow or Back Siphonage

Actions:

- Advise Medical Health Officer at Island Health Office (VIHA)
- Notify all users to boil water for two minutes or take other disinfection procedures in accordance with recommendations of local health officials. (See attached samples)
- Purge and disinfect lines as directed, after corrections have been made
- Post signs or deliver notices if necessary. (See attached samples)
- Advise RDN supervisory personnel

Contacts:

- Island Health Office (VIHA)

### Bacteria Count (RDN Lab)

Actions:

- Advise Medical Health Officer Island Health Office (VIHA)
- Follow procedures in accordance with recommendations of local health officials
- Post signs or deliver notices if necessary. (See attached samples)
- Check if UV unit is working at Descanso Bay Reg Park, clean the UV bulb
- Arrange for alternate disinfection at Descanso Bay Reg Park if the UV unit is not working
- Advise RDN supervisory personnel

Contacts:

- Island Health Office (VIHA)



## Emergency Response Plans Cont'd

### Flood Conditions:

#### Actions:

- Notify Island Health Officer (VIHA) (Ph. 250-947-8222 or after-hours Medical Health Officer at 1-800-204-6166)
- Notify all users regarding the potential for water contamination, loss of pump, power, etc, Users should be advised to store some drinking water in advance, and to boil any suspect water for two minutes or disinfect with chlorine when flood conditions exist
- Phone government contacts
- Contact local media for public service announcement when customers can not be reached by phone
- Post signs or deliver notices if necessary. (See attached samples)
- Arrange alternate source if possible – i.e. bottled water, bulk hauler or storage tank
- Advise RDN supervisory personnel

#### Contacts:

- Island Health Office (VIHA), E.M.B.C. (Emergency Management BC) (formerly PEP), and Ministry of Environment

## APPENDICES

Boil Water Notice	13
Boil Water Info for the General Public	14-26
Boil Water ORDER	27
Unfit for Drinking Notice	28
Service Interruption Notice	29
Decision Tree for Responding to Turbidity Event	30

**SAMPLE**

# BOIL WATER NOTICE

**Effective date:** \_\_\_\_\_

Please note that all water used for domestic purposes (drinking, cooking, etc.) should be boiled before consumption. The boiling should be at a rolling boil and for a minimum of one minute.

RDN Water Services staff are continually monitoring the water supply system and will provide updates as they become available.

Watch for information updates at [www.rdn.bc.ca](http://www.rdn.bc.ca) (Water Services) and listen to your local radio station for more information.

This notice will be in effect until further notice.

For further information contact the

**Regional District of Nanaimo at:  
1-877-607-4111 or 1-250-390-4111  
Water Services Field Office: 1-250-248-4914**

**BOIL WATER NOTICE INFORMATION FOR THE GENERAL PUBLIC  
DURING A BOIL WATER NOTICE CAUSED BY:  
INADEQUATE DISINFECTION**

This information is provided as a guide to help individuals reduce the risk of becoming ill from ingesting non-potable water. Individuals who follow these guidelines will greatly reduce their chance of becoming ill.

**What is a Boil Water Notice?**

A Boil Water Notice is a public announcement advising water system users that they should boil their tap water for drinking and other domestic purposes. It is a notice intended to protect the Publics' health from waterborne infectious agents that could be present or are known to be present in the community's drinking water supply.

**What is the difference between a Boil Water Notice and a Boil Water Order?**

A Boil Water Notice is a notice issued to the public as a health warning. In most cases it is the water supplier who notifies the public.

A Boil Water Order is legal document issued to the water supplier by the Health Authority requiring the water supplier to notify the public of a boil water notice.

**What are the health risks during a Boil Water Notice?**

The health risks are associated with ingesting water that contains microbiological agents that can cause disease. These pathogenic (disease causing) agents could include *Giardia*, *Cryptosporidia*, *E. coli*, *Campylobacter*, *Salmonella* and *Hepatitis A*. Boiling tap water for one minute is sufficient to destroy pathogens that could be present in the water.

There are numerous factors that influence whether a person becomes ill. First, there must be pathogens present in the water you consume. Not every glass of water is likely to contain pathogens. Even if the water you consume contains pathogens, those pathogens that are present must be viable. That is, they must be in a state where they can cause an illness and they must be present in large enough numbers to cause an illness. The number of pathogens needed to cause illness depends on the type of pathogen present, a person's size, age, and immune status.

The incubation period (time for symptoms to develop) will vary depending on the type of pathogen. For example, Giardia (beaver fever) could take up to four weeks to develop symptoms whereas E. coli could take up to ten days and as little as two days. For more information on waterborne diseases go to the following BC Health File;

<http://www.bchealthguide.org/healthfiles/hfile49a.stm>

Any persons believing that they are ill should see their doctor. Patients are sometimes requested to submit samples for laboratory analysis to assist in waterborne outbreak investigations.

It is important to note that Boil Water Notices are specific to microbiological threats. They are not appropriate to address threats from chemical contamination. Boiling chemically contaminated water will only result in the chemical becoming more concentrated or release the chemical into the air where it could be inhaled.

When there is a threat to a water supply from a chemical contaminated a more appropriate public health notice of "Do Not Drink the Water" would be issued.

### **What am I trying to kill when I'm boiling the water?**

Boiling water is recommended to kill pathogenic microbes that may be present in contaminated water. Bacteria such as *E. coli* and *Salmonella* are killed rapidly at temperatures over 60°C and a temperature of 72.4°C for 1 minute is needed to inactivate cryptosporidium. *Hepatitis A* and *Norovirus* are rapidly inactivated at temperatures above 65°C.

Based on the above information there is no need to boil water for prolonged periods of time. Although heating water to boiling is not needed it is the only end point easily recognized by the public without the use of thermometers. It is therefore recommended that the public bring the water to a rolling boil for one minute to ensure that all pathogens have been inactivated.

One minute should be added to the above boiling times if the water is cloudy or highly colored to ensure proper mixing and that all pathogens have been exposed to the high temperature. When boiling water at altitudes above 2000m (6,500 ft), water should be boiled for 2 minutes.

### **How can the water become contaminated?**

The water can become contaminated in a variety of ways. Some of these include:

- Heavy rainfall can wash contaminants into the water source
- Accidental spills in the water supply
- Breakdown of the disinfection process
- Break in water supply mains
- Vandalism
- Connections within the water system between potable and non-potable piping.

**Is it necessary to boil all the water in the home during a boil water notice?**

No, it is not necessary to boil all your water. Water used for bathing, showering, laundry, toilet flushing and mopping of floors does not need to be boiled. During bathing, young children should be cautioned against swallowing the bath water or alternatively young children could be sponge bathed.

All other water should be boiled. Simply put, any water that has a chance of being ingested should be boiled. This would include water used for drinking, beverage concentrates, ice cubes, washing fruits and vegetables, or brushing teeth.

Severely immune-compromised individuals should always boil their tap water for the purposes above. See the link to BC Health Files number 56, December 2003.

<http://www.bchealthguide.org/healthfiles/hfile56.stm>.

Infant formulas should always be prepared by using boiled tap water or bottled water that is boiled. See the link to BC Health Files number 69b, May 2006.

<http://www.bchealthguide.org/healthfiles/hfile69b.stm>.

Drinking water for pets including dogs, cats, birds and reptiles should also be boiled.

**How should tap water be boiled properly?**

Tap water should be boiled for at least one minute. Use any clean pot or kettle. Kettles that have automatic shut offs are acceptable.

### **How should tap water be boiled properly? *(continued)***

Health Canada suggests that microwave ovens can also be used using microwave-safe containers but cautions against forming superheated water (water heated above its boiling point without the formation of steam). When using microwaves, Health Canada suggests inserting a glass rod, wooden or plastic spoon in the container to prevent forming superheated water.

After boiling, let the water cool by leaving it on the counter or in the refrigerator in covered containers. Once the water is boiled, it can be stored in food grade containers at room temperature or in the refrigerator.

Shaking the water in the container or pouring the water between two containers and/or adding a pinch of salt can bring back flavor after boiling.

### **Are there alternatives to boiling water?**

Yes, there are. Although there are alternatives, not all of them will be feasible or practical in all situations. In part, it will depend on how much water you need and what you need it for. Safe alternatives to boiling water include:

- Using commercially prepared bottled water
- Obtaining water from an approved source that is not on a boil water notice, or
- Using bleach to disinfect small quantities of tap water. See the following chart or website for a guide to using bleach.

<http://www.bchealthguide.org/healthfiles/hfile49b.stm>

Disinfection using unscented household bleach (5% chlorine) works best with warm water. Add bleach to the water, shake or stir for thorough mixing and then let it stand for at least 30 minutes before drinking.



Gallons of water to disinfect (equivalent shown in brackets)	Amount of Household bleach (5%) to add*
1 gal. (4.5 litres)	2 drops (0.18 mL)
2 ½ gal. (10 litres)	5 drops (0.4 mL)
5 gal. (23 litres)	11 drops (0.9 mL)
10 gal. (45 litres)	22 drops (1.8 mL)
22 gal. (100 litres)	¾ teaspoon (4 mL)
45 gal. (205 litres)	1 ½ teaspoons (8 mL)
50 gal. (230 litres)	1 ¾ teaspoons (9 mL)
100 gal. (450 litres)	3 ½ teaspoons (18 mL)
220 gal. (1000 litres)	8 teaspoons (40 mL)
500 gal. (2200 litres)	6 tablespoons (90 mL)
1000 gal. (4550 litres)	6 ½ ounces or 12 tablespoons (180 mL)

A slight chlorine odour should still be noticeable at the end of the 30-minute waiting period if you have added enough bleach. If not, repeat the dosage and allow the water to stand an additional 15 minutes. If the water has too strong a chlorine taste, allow the water to stand exposed to the air for a few hours or pour it from one clean container to another several times.

The disinfection action of bleach depends as much on the waiting time after mixing as to the amount used. The longer the water is left to stand after adding bleach, the more effective the disinfection process will be.

**NOTE: Bleach does not work well in killing off *Cryptosporidium* parasites.**

The amount of bleach needed to kill *Cryptosporidium* makes the water almost impossible to drink. If *Cryptosporidium* is in the water, boiling is the best way to ensure that the water is safe to drink.

### **I have my own water treatment device do I still need to boil my water?**

If the device is designed to improve taste or reduce odour such as an activated carbon filter the answer is **YES** you should still boil your water.

If the device is designed to improve the chemical quality of the water such as reducing the iron content then the answer is **YES** you should still boil your water.

If the device is designed to improve water that is already potable the answer again is **YES** you should still boil your water.

There are numerous filters on the market designed to remove microorganisms and particulates. Most of these filters are not capable of removing viruses. Therefore, you should boil your water if you have a unit that cannot remove viruses.

If the device is designed to disinfect (destroy pathogens) water such as in an ultraviolet light (UV) disinfection unit you **might not** need to boil your water. There are numerous ultraviolet units; some are designed to disinfect raw water and some are designed to disinfect water that has already been disinfected at a central facility. For example, if the unit is classified by the National Sanitation Foundation (NSF) as meeting NSF Standard 55 Class A, it is designed to disinfect raw water. However, if the water within the distribution system is too turbid or cloudy, even a UV unit meeting NSF Standard 55 Class A may not work properly and you should still boil your water.

Reverse osmosis (RO) units are designed to filter water at the molecular level and should provide water that is free of pathogens. Thus, you **do not** have to boil your water if you have a reverse osmosis water treatment device.

There are many types of units on the market each designed to address specific water quality issues. It is recommended that you check with the unit's manufacturer to know exactly what your unit can do.

### **Can I purchase water from vending machines?**

It depends on how the water is treated. Local vending machines that use local water would only be acceptable if the vending machine can kill pathogens that might be present in the water. Check with the store or manufacturer to see if the unit is capable of providing water that is safe to drink.

Warning signs should be posted on vending units that are not capable of providing safe water. Alternatively, the machine should be turned off.

### **Are there any people or groups of people at higher risk?**

Yes. These people include any individual whose immune system is not fully developed or whose immune system is under stress such as infants, the elderly, immune compromised individuals and individuals already suffering from an illness. For more information go to the following BC Ministry of Health websites:

BC Health File: weakened immune systems

<http://www.bchealthguide.org/healthfiles/hfile56.stm>.

BC Health File: preparing infant formula

<http://www.bchealthguide.org/healthfiles/hfile69b.stm>.

### **Boil water or provide an alternative safe supply of water that is used for:**

- Drinking purposes- This includes all beverage concentrates such as fruit juice and iced tea
- Food preparation- This includes washing of fruits and vegetables
- Food contact surfaces

**Boil water or provide an alternative safe supply of water that is used for:  
(continued)**

Food contact surfaces are all those surfaces that food comes into contact with during the food preparation process. These surfaces include counter tops, cutting boards and chopping blocks. Food contact surfaces should be washed with clean water and then sanitized using an acceptable sanitizing agent. Sanitizing agents for food contact surfaces include bleach (12-15 mL of 5% bleach per litre of water), iodophors, quaternary ammonia compounds or hydrogen peroxide (3% solution).

- Oral hygiene (brushing teeth)
- Infant formula; see BC Health File; preparing infant formula at <http://www.bchealthguide.org/healthfiles/hfile69b.stm>.
- Ice making

It is important to note that freezing does not destroy most pathogens. Bacteria and viruses can survive in frozen products for long periods of time. Discard any ice made from contaminated or potentially contaminated water.

### **Hand washing**

Using warm water and soap should be sufficient. Applying a hand sanitizer after washing with tap water would add an extra barrier of protection.

### **Dishwashing by hand**

Dishes washed by hand should be sanitized for two minutes in a separate sink using a bleach solution (2 mL of bleach per litre of water) after the dishes have been washed and rinsed. The dishes should then be left to **air dry** prior to being used. Attempting to wash and sanitize dishes in the same sink at the same time is not recommended because soap, grease and food particles interfere with the sanitizing process.

### **Mechanical dishwashers**

Most residential home-style dishwashers do not provide a high enough temperature to kill all pathogens. Dishwashing units that reach 82 degrees Celsius (180 Fahrenheit) for twelve seconds (or an equivalent time-temperature relationship) during the final rinse cycle will destroy pathogens.

To optimize the disinfection process while using a residential dishwasher you should consider:

1. Using the highest temperature setting possible.
2. Running dishes through the dishwasher twice.
3. Sanitizing dishes afterwards in a sink containing a weak bleach solution (see dishes washed by hand above).
4. Letting the dishes air dry prior to use

### **Fruit and vegetable washing**

Thoroughly wash all produce with potable water especially those that are going to be eaten raw. This is a common sense practice that should be applied even when there is no public boil water notice.

### **Coffee Machines**

Coffee machines usually produce water around 70 to 80 degrees Celsius, which is sufficient to destroy pathogens. However, a sufficient amount of time is needed to ensure that all harmful organisms are destroyed. Therefore, let the coffee stand for at least five minutes before drinking.

### **Home canning**

To be safe, postpone home canning until the boil water notice has been rescinded.

### **Beer and wine making**

To be safe, postpone beer and wine making until the boil water notice has been rescinded.

### **When will the Boil Water Notice be rescinded?**

Only when the water supplier can provide potable water will the Health Authority rescind the Boil Water Notice. Once or more of the following usually achieves confirmation that the water is once again safe to drink.

These include:

- Identifying and fixing the source or sources of the problem,
- Implementing procedures to eliminate or reduce the chance for reoccurrence
- Performing water quality tests
- Flushing and disinfecting distribution lines and water storage facilities

### **Precautions to consider when the Boil Water Notice is lifted**

- Flush all water-using fixtures for 1 minute
- Run cold-water faucets and drinking fountains for 1 minute before using water
- Drain and flush all ice-making machines in your refrigerator
- Run water softeners through a regeneration cycle
- Drain and refill hot water heaters set below 45 deg C (normal setting is 60 deg C)
- Change any pre-treatment filters (under sink style and refrigerator water filters, carbon block, activated carbon, sediment filters, etc.)

**Can I speak to a person in Public Health if I have a question about the Boil Water Notice?**

Yes you can. For further information contact Island Health Officers at the following locations:

- Victoria
- Nanaimo ph. 250-755-6215
- Parksville ph. 250-947-8222
- Courtenay
- Island Health Office 6475 Metral Drive, Nanaimo, BC
- Island Health Office 249 West Hirst Avenue, Parksville BC

After hours Medical Health Officer on call is 1-800-204-6166.

**Additional information can be found at the following BC, Canadian and US websites. These are:**

BC Health File; how to disinfect drinking water

<http://www.bchealthguide.org/healthfiles/hfile49b.stm>

BC Health File; weekend immune systems and water-borne infections

<http://www.bchealthguide.org/healthfiles/hfile56.stm>

BC Health File; waterborne disease in BC

<http://www.bchealthguide.org/healthfiles/hfile49a.stm>

BC Health File; cryptosporidiosis

<http://www.bchealthguide.org/healthfiles/hfile48.stm>

BC Health File; giardiasis

<http://www.bchealthguide.org/healthfiles/hfile10.stm>

BC Health File; safely preparing and storing baby formula

<http://www.bchealthguide.org/healthfiles/hfile69b.stm>

US EPA how to boil water and use bleach

<http://www.epa.gov/ogwdw000/faq/emerg.html>

US Centre for Disease Control; preventing cryptosporidiosis infection

<http://www.cdc.gov/ncidod/dpd/parasites/cryptosporidiosis/default.htm>

US Centre for Disease Control; Giardia fact sheet

[http://www.cdc.gov/ncidod/dpd/parasites/giardiasis/factsht\\_giardiasis.htm#prevention](http://www.cdc.gov/ncidod/dpd/parasites/giardiasis/factsht_giardiasis.htm#prevention)

US Centre for Disease Control; Preventing Cryptosporidium; a guide to water filters & bottled water

[http://www.cdc.gov/ncidod/dpd/parasites/cryptosporidiosis/factsht\\_crypto\\_prevent\\_water.htm](http://www.cdc.gov/ncidod/dpd/parasites/cryptosporidiosis/factsht_crypto_prevent_water.htm)

#### **Information sources for developing this package includes**

- BC Ministry of Health
- Health Canada
- Alberta Environmental Health
- Washington State Department of Health
- BC Centre for Disease Control
- US EPA (Environmental Protection Agency)
- US Center for Disease Control
- NSF (National Sanitation Foundation)
- DWO (Drinking Water Officer's) Guide



**SAMPLE**

# NOTICE

## Boil Water Order

**Effective date: \_\_\_\_\_**

Please note that all water used for domestic purposes (drinking, cooking, etc.) should be boiled before consumption. The boiling should be at a rolling boil and for a minimum of two minutes.

RDN Water Services staff are continually monitoring the water supply system and will provide updates as they become available.

Watch for information updates at [www.rdn.bc.ca](http://www.rdn.bc.ca) (Water Services) and listen to your local radio station for more information.

This order will be in effect until further notice.

For further information contact the

**Regional District of Nanaimo at:  
1-877-607-4111 or 1-250-390-4111  
Water Services Field Office: 1-250-248-4914**

**SAMPLE**

# WARNING

**This Water is  
Considered  
Unfit for Drinking  
or Domestic Use**

**Effective date:** \_\_\_\_\_

For further information contact the

**Regional District of Nanaimo at:**

**1-877-607-4111 or 1-250-390-4111**

**Water Services Field Office: 1-250-248-4914**

SAMPLE

# NOTICE

## Water Supply Service Interruption

Effective date: \_\_\_\_\_

Please be advised that your water service may be interrupted or off for periods during the day.

When service is resumed, the water may be discoloured. This is due to disturbed deposits in the pipes and is not harmful.

This Notice will be in effect until further notice.

For further information contact the

**Regional District of Nanaimo at:**  
**1-877-607-4111 or 1-250-390-4111**  
**Water Services Field Office: 1-250-248-4914**

Decision Tree for Responding to a Turbidity Event in Unfiltered Drinking Water

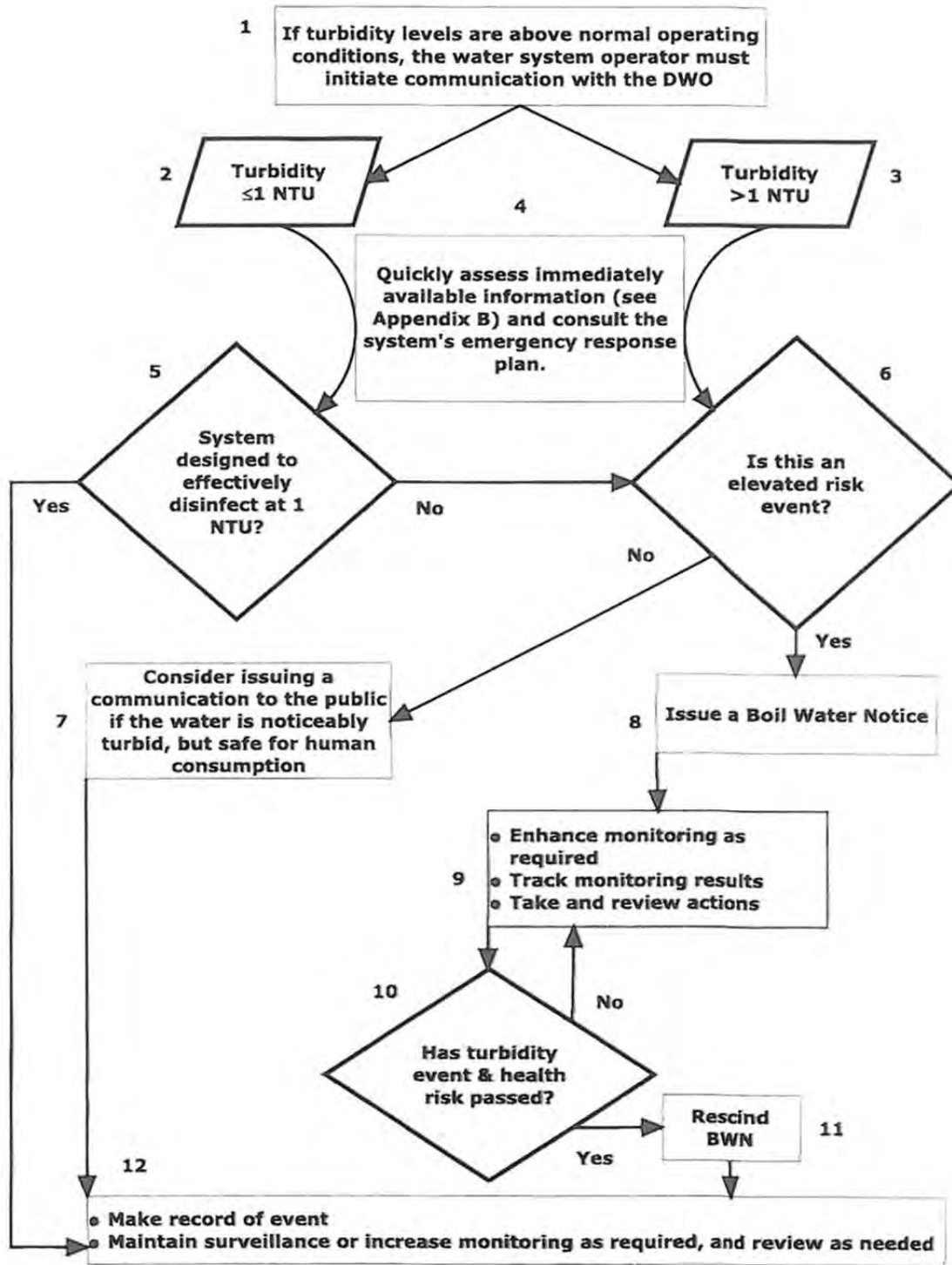

# MAPS

## Water Service Areas

Nanoose Bay Peninsula Water Service Area	Map 1
Madrona Pt/Wall Beach Neighbourhood	Map 2
Fairwinds Neighbourhood	Map 3
Arbutus Park Neighbourhood	Map 4
West Bay Neighbourhood	Map 5
Driftwood Neighbourhood	Map 6
French Creek Water Service Area	Map 7
Surfside Water Service Area	Map 8
San Pareil Water Service Area	Map 9
Englishman River Water Service Area	Map 10
Melrose Water Service Area	Map 11
Decourcey Water Service Area	Map 12
Whiskey Creek Water Service Area	Map 13
Descanso Bay Reg. Park Water System	Map 14
Horne Lake Reg. Park Water System	Map 15
Rollo McClay Community Park Water System	Map 16

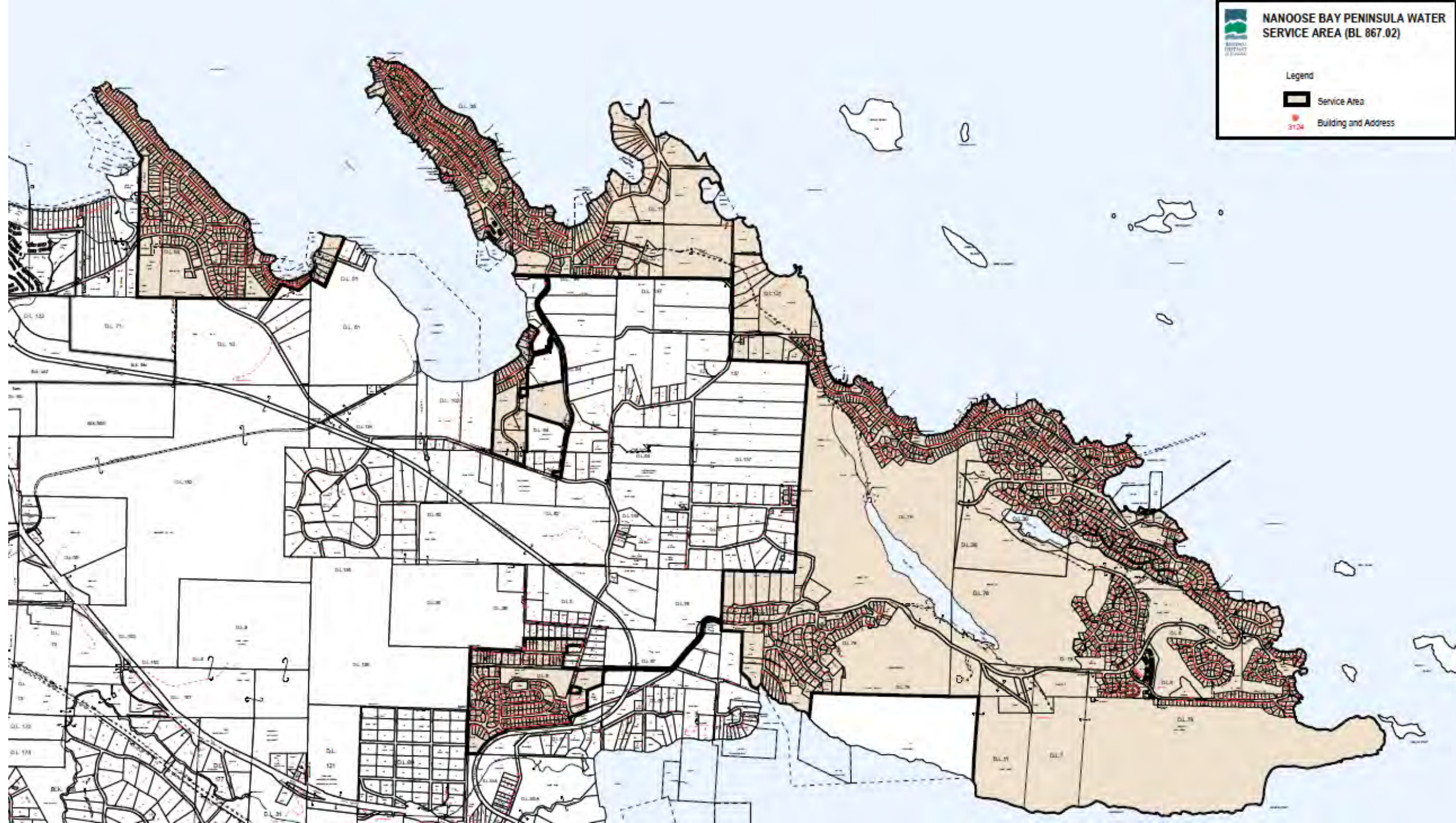

MAP 1 NANOOSE BAY  
PENINSULA

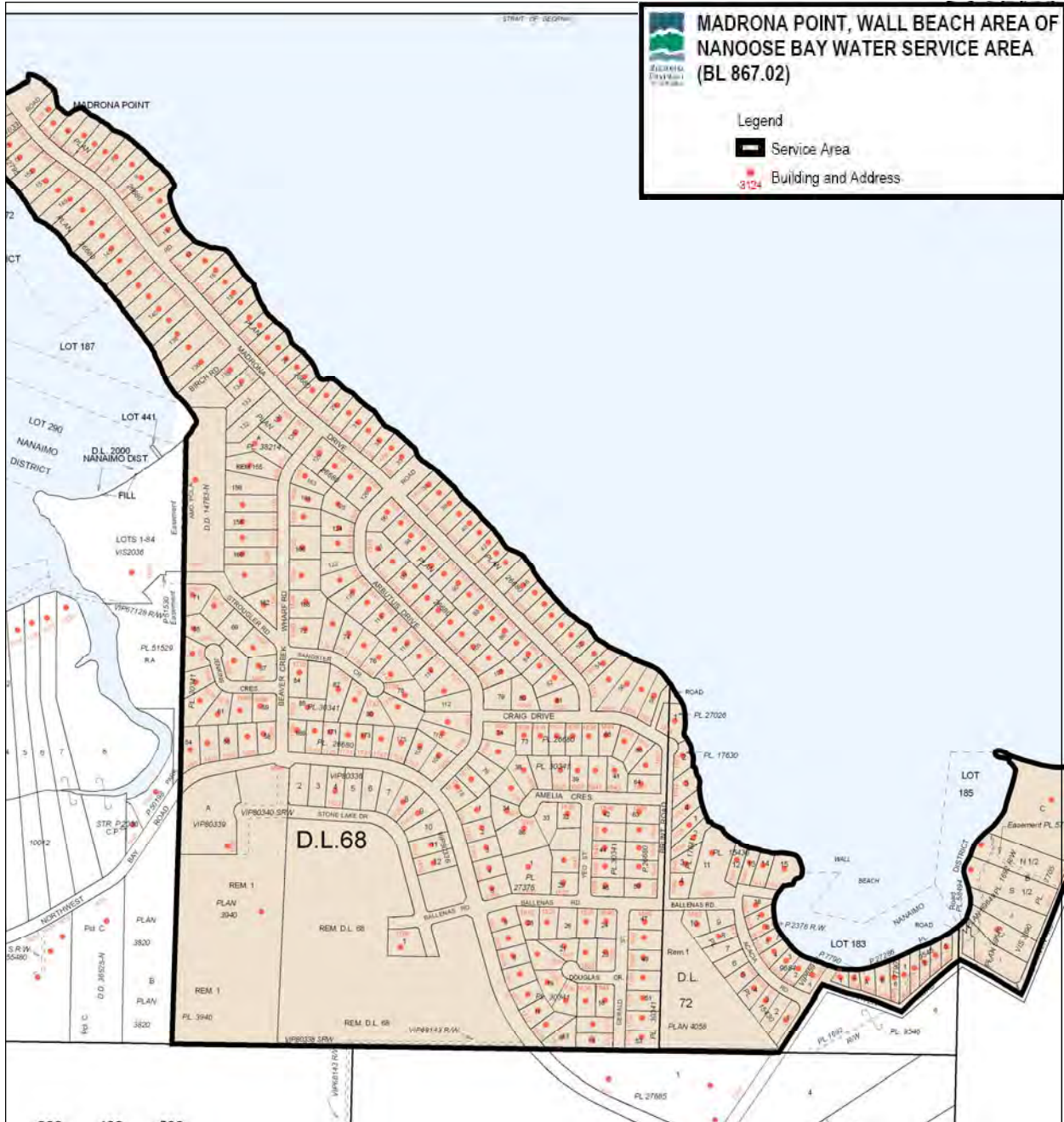



FAIRWINDS AREA OF NANOOSE BAY  
WATER SERVICE AREA  
(BL 867.02)

Legend

-  Service Area
-  Building and Address

3124

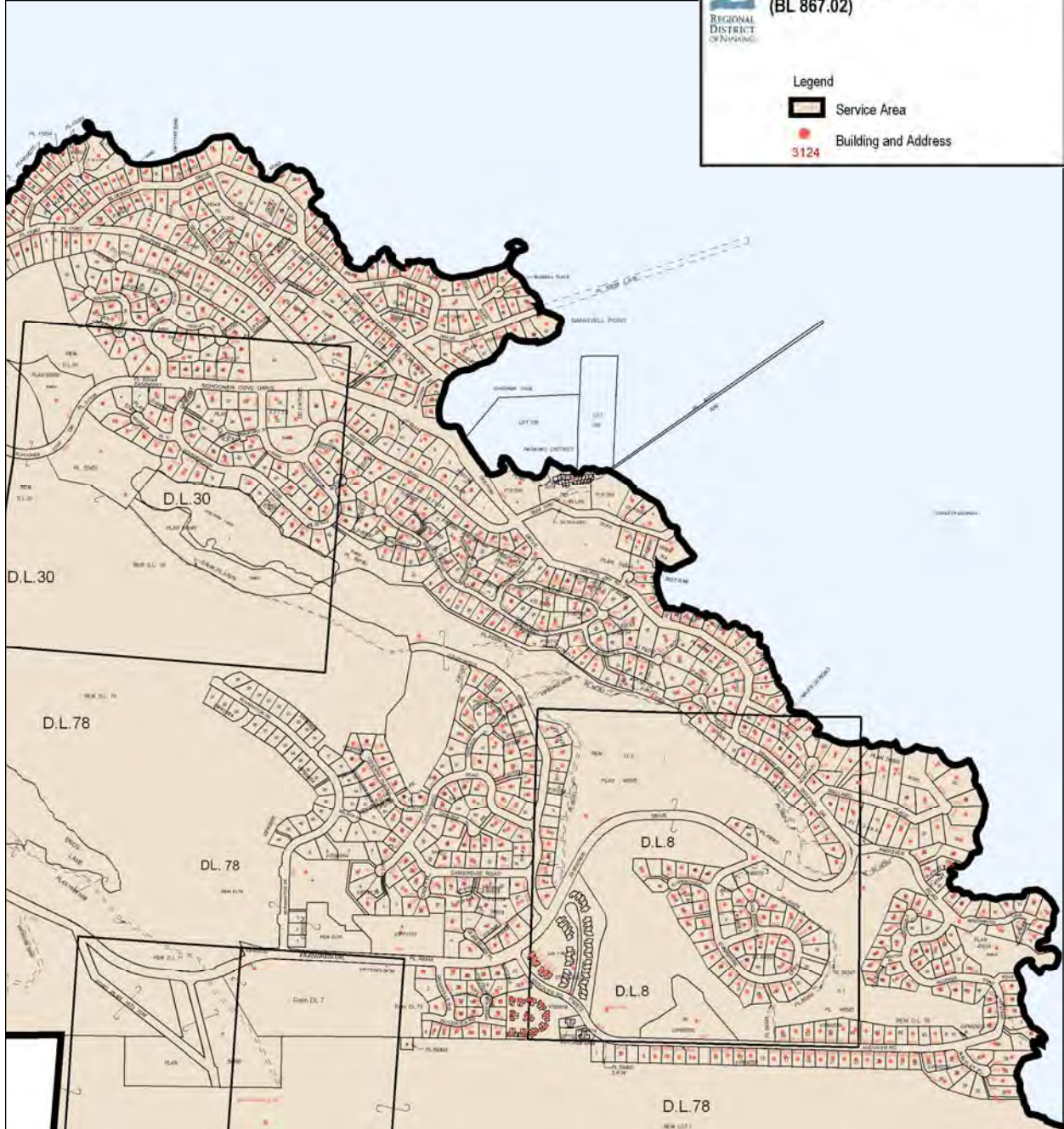



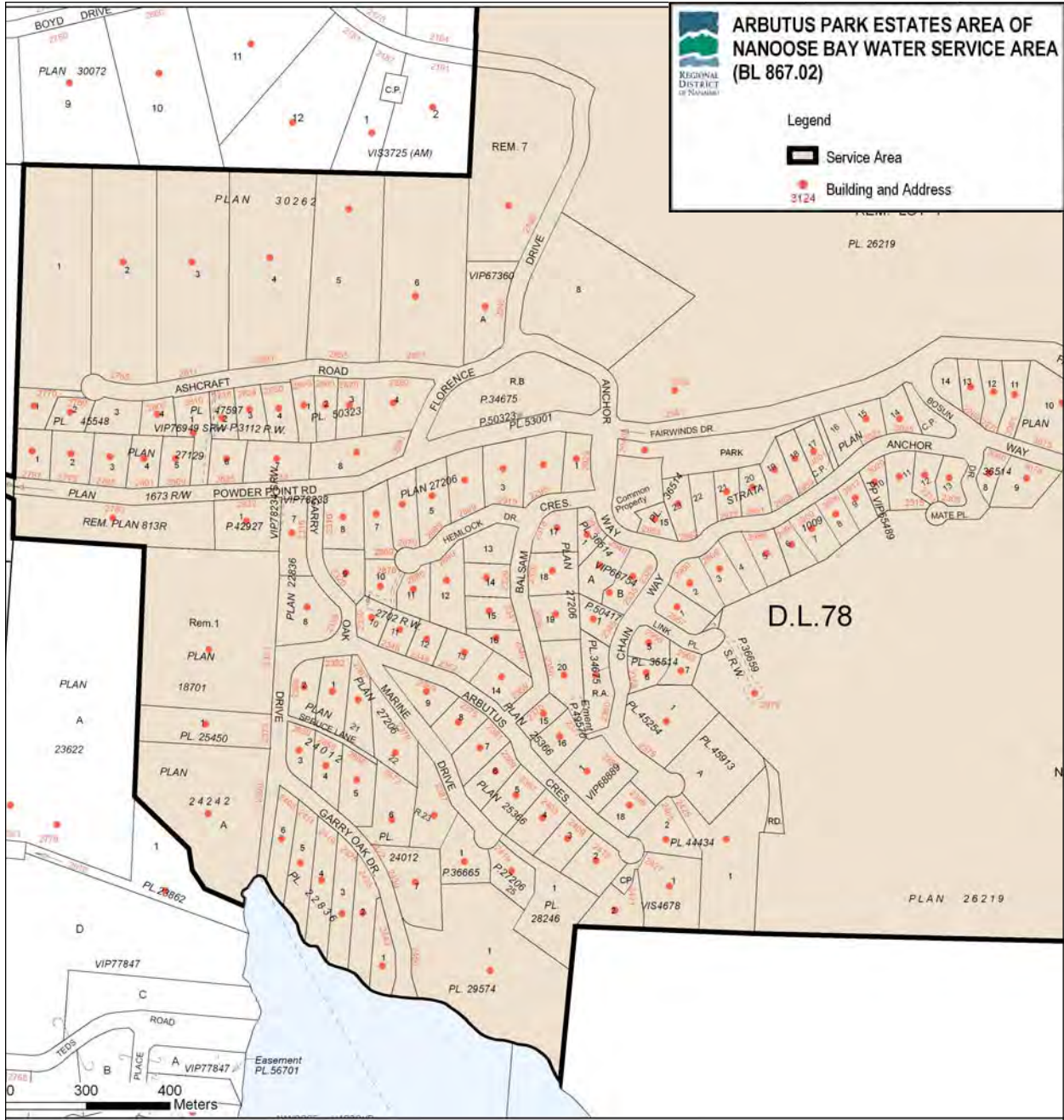





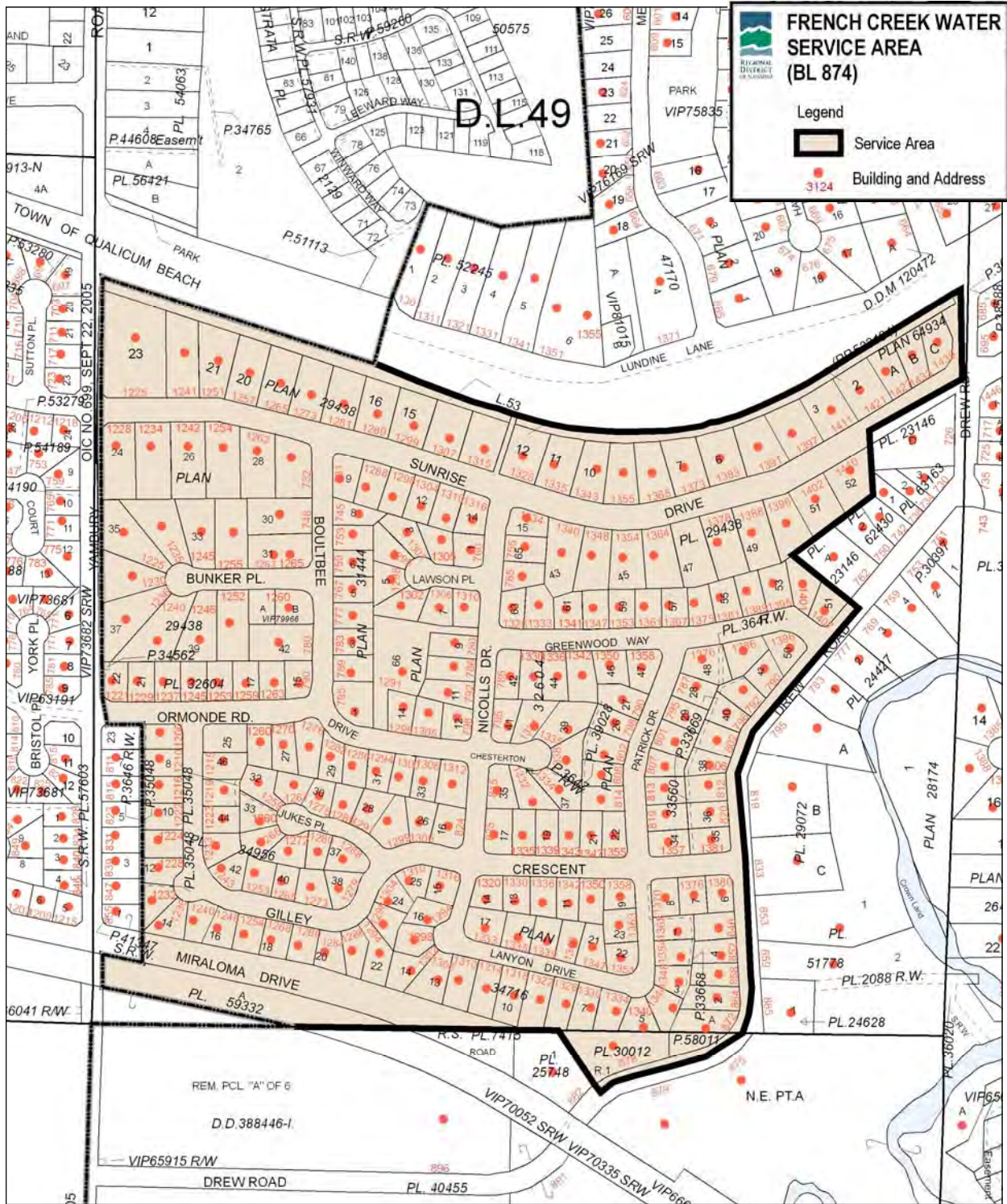

**MAP 7 FRENCH CREEK**



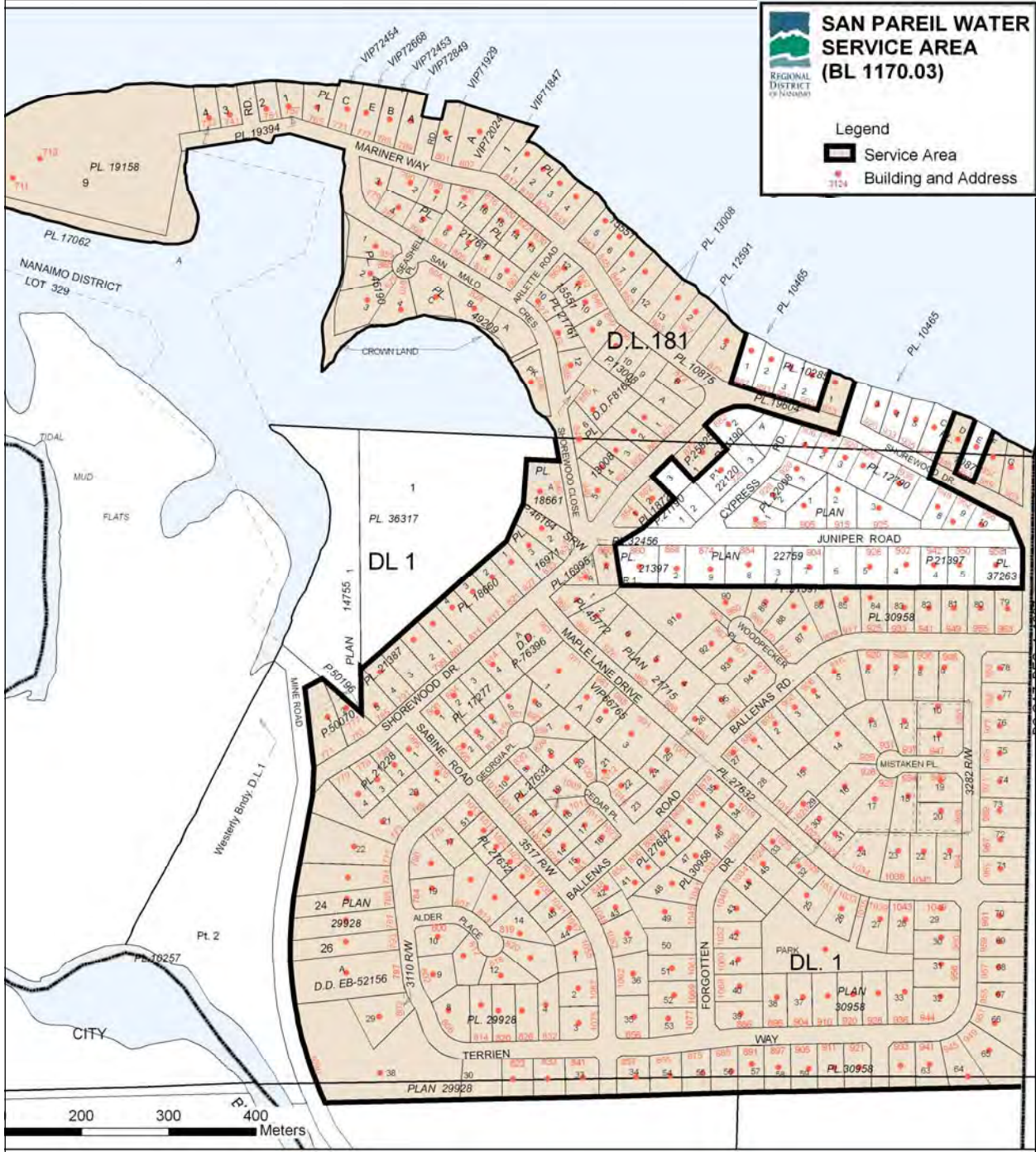

**MAP 9 SAN PAREIL**

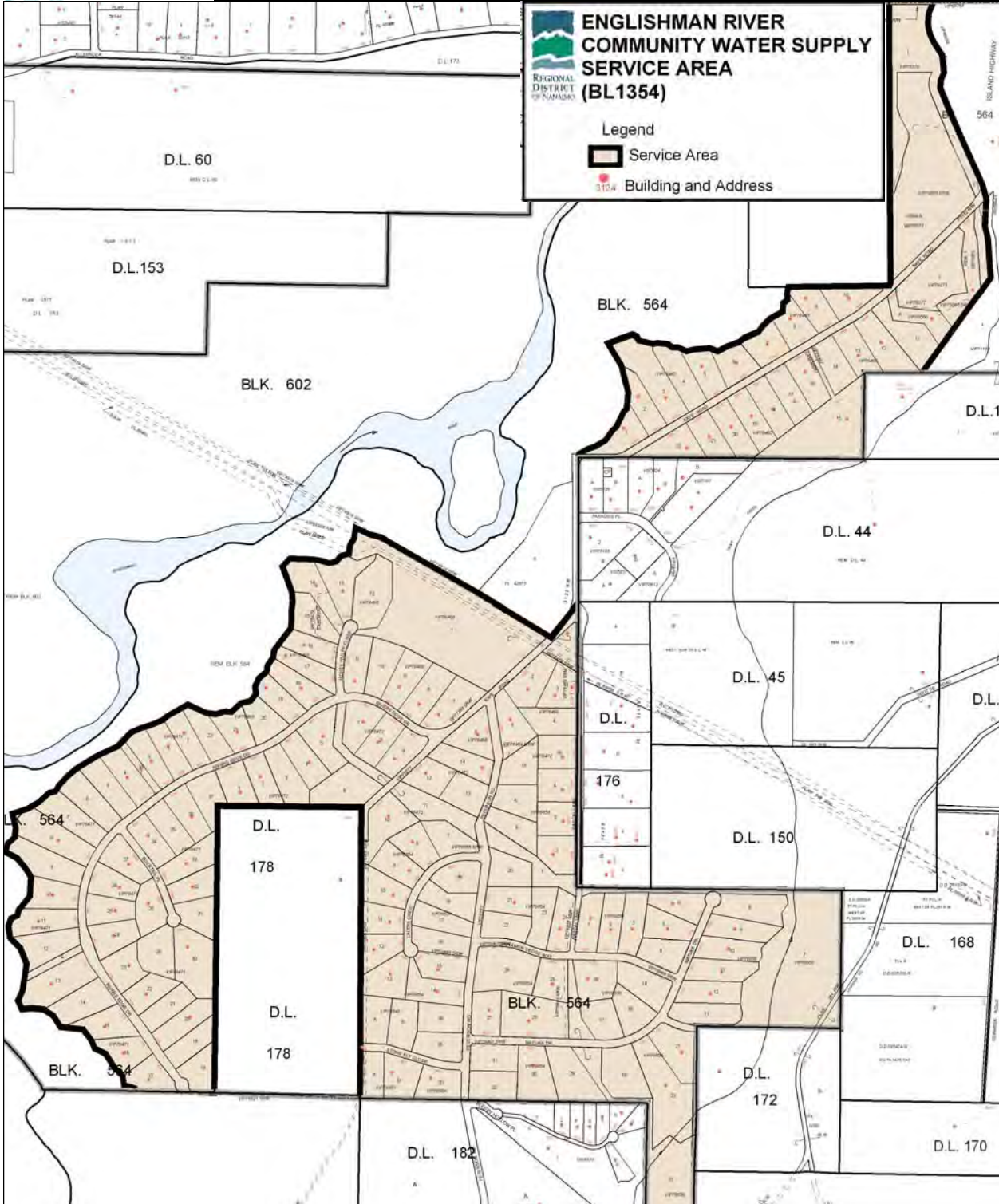

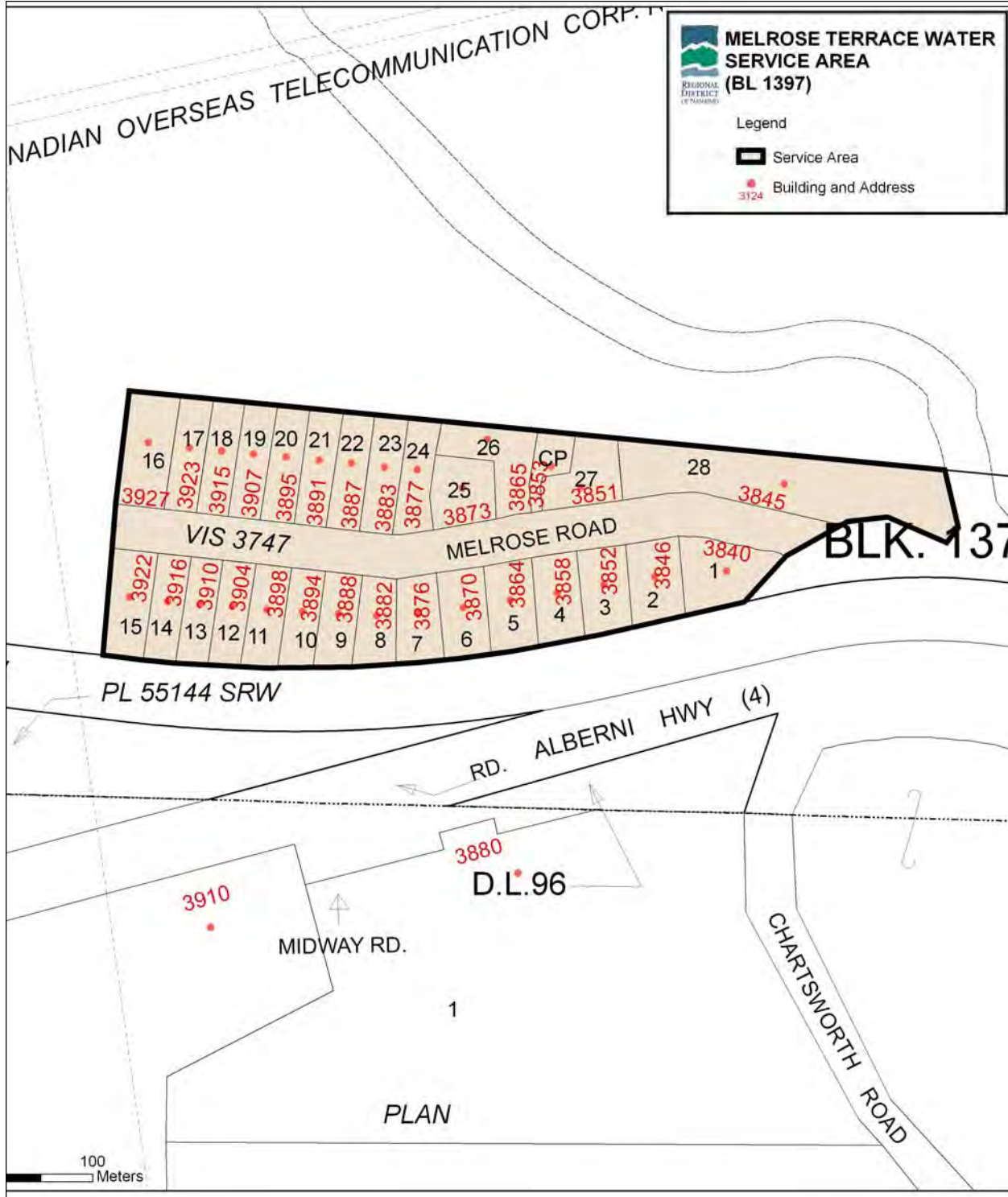

MAP 11 MELROSE



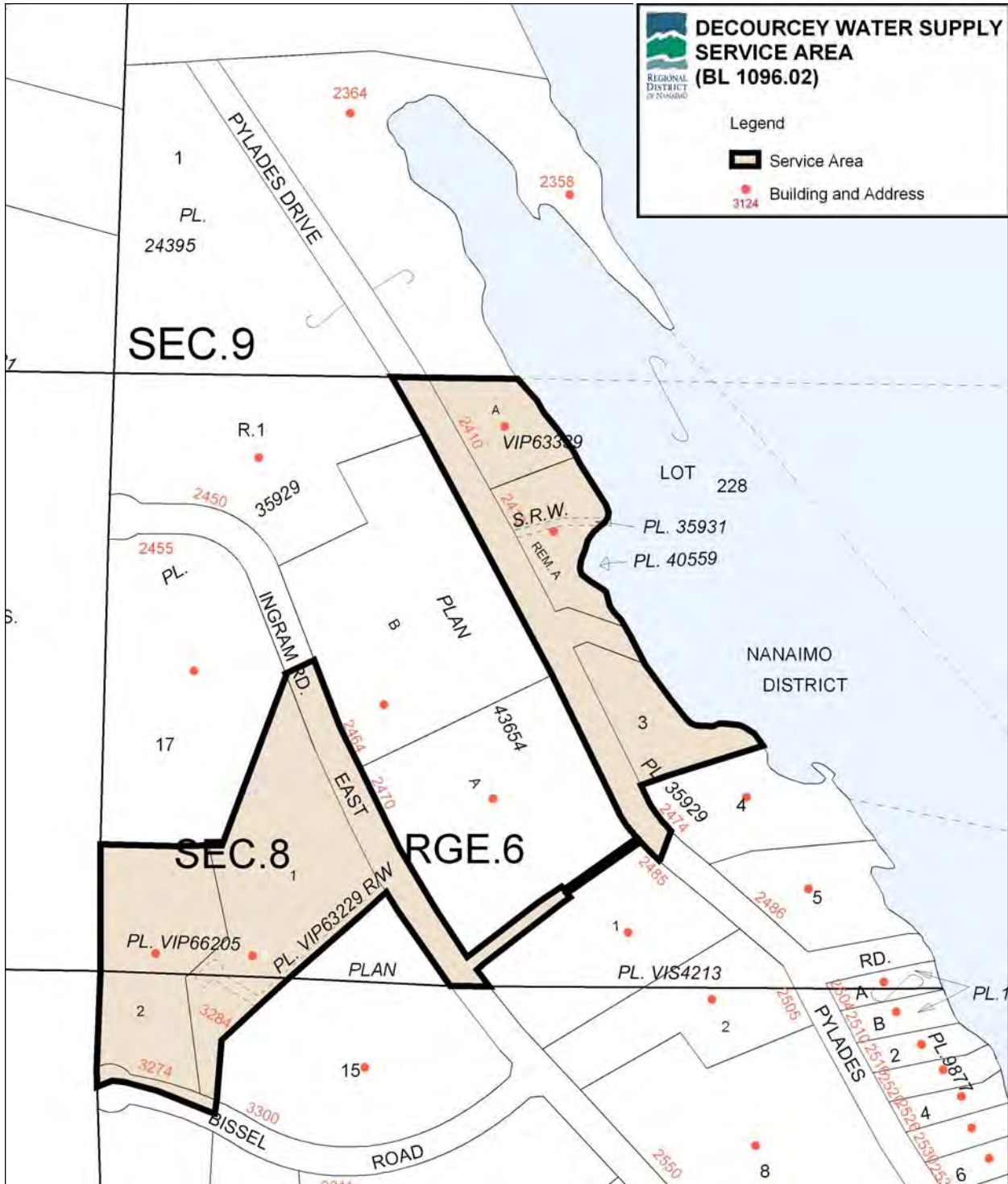

**MAP 12 DECOURCEY**

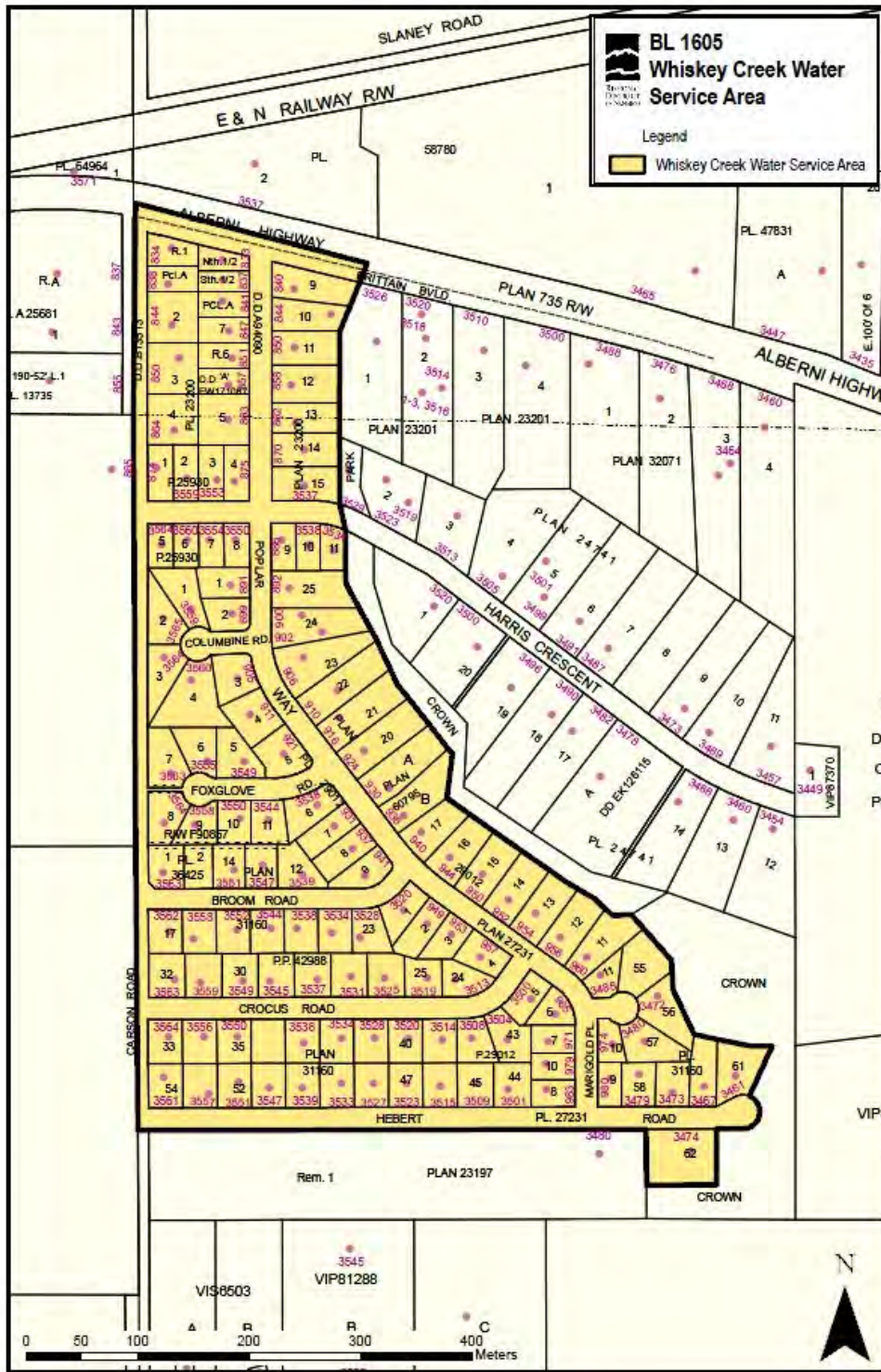

**MAP 13 WHISKEY CREEK**

descanso bay regional park



MAP 14 DESCANSO BAY REG. PARK

horne lake regional park



MAP 15 HORNE LAKE REG. PARK

