







Map No. 7
Development Permit Areas
for Form and Character
and Farmland Protection

Legend

-  Plan Area Boundary
-  Urban Containment Boundary
-  Nanoose Bay Form and Character Development Permit Area
-  Farmland Protection Development Permit Area
-  Highway Corridor Development Permit Area
-  Form and Character, and Highway Corridor Development Permit Area
-  Lakes District Neighbourhood Plan Area
-  Schooner Cove Neighbourhood Plan Area

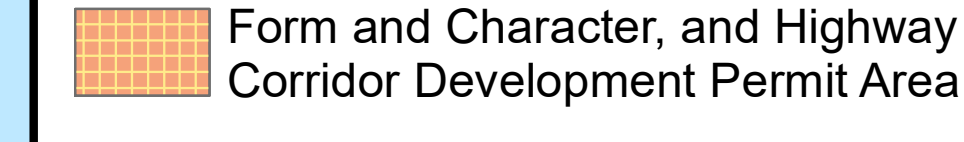
Lands within the Lakes District Neighbourhood Plan Area are subject to the development permit areas included within Section 5 of Schedule 'B' - Lakes District Neighbourhood Plan, which is attached to and forms part of the 'Regional District of Nanaimo Nanoose Bay Official Community Plan Bylaw No. 1400, 2005.'

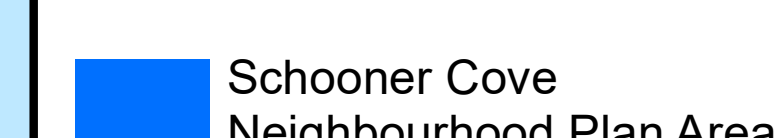
Lands within the Schooner Cove Neighbourhood Plan Area are subject to the development permit areas included within Section 5 of Schedule 'C' - Schooner Cove Neighbourhood Plan, which is attached to and forms part of the 'Regional District of Nanaimo Nanoose Bay Official Community Plan Bylaw No. 1400, 2005.'

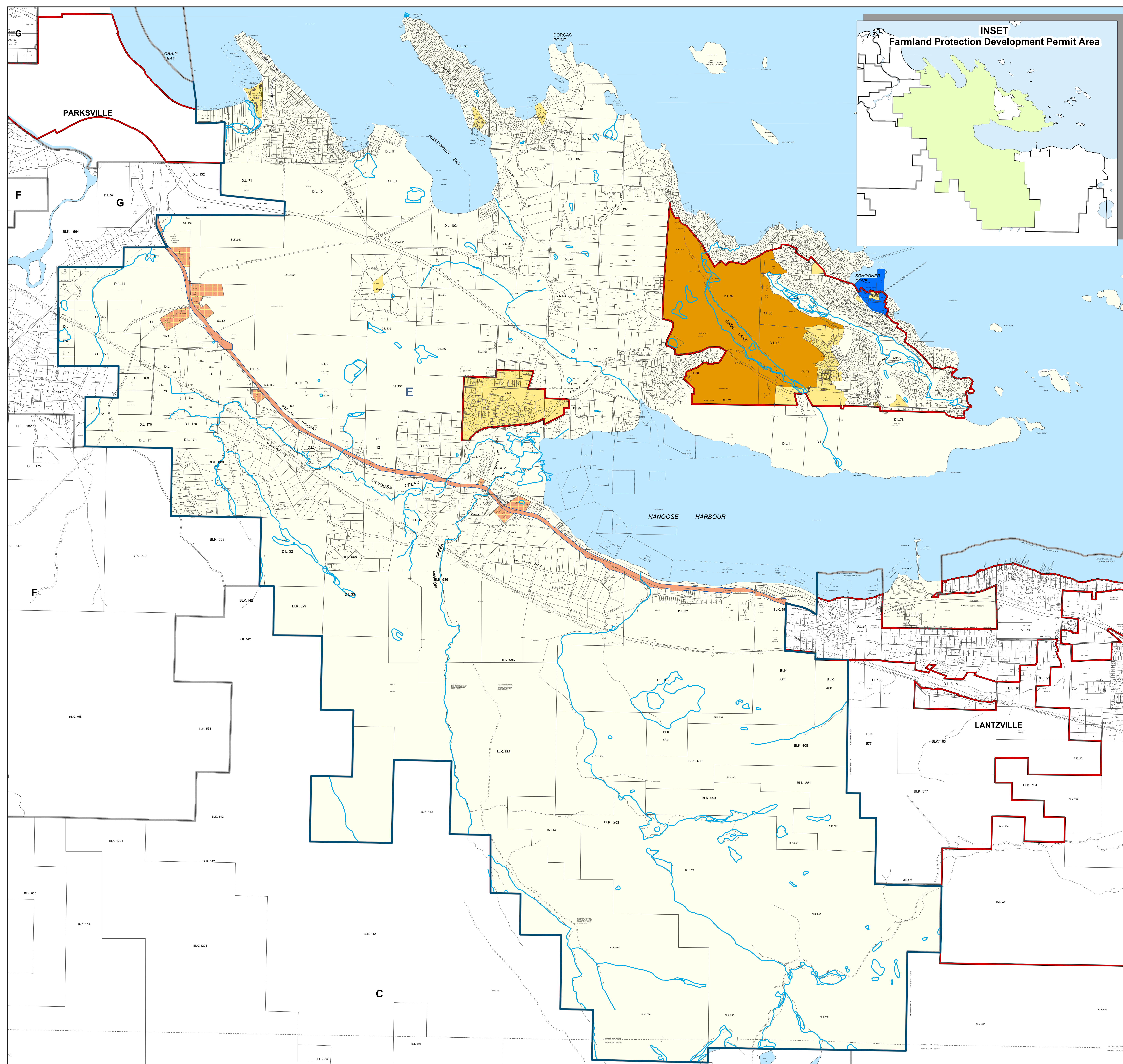
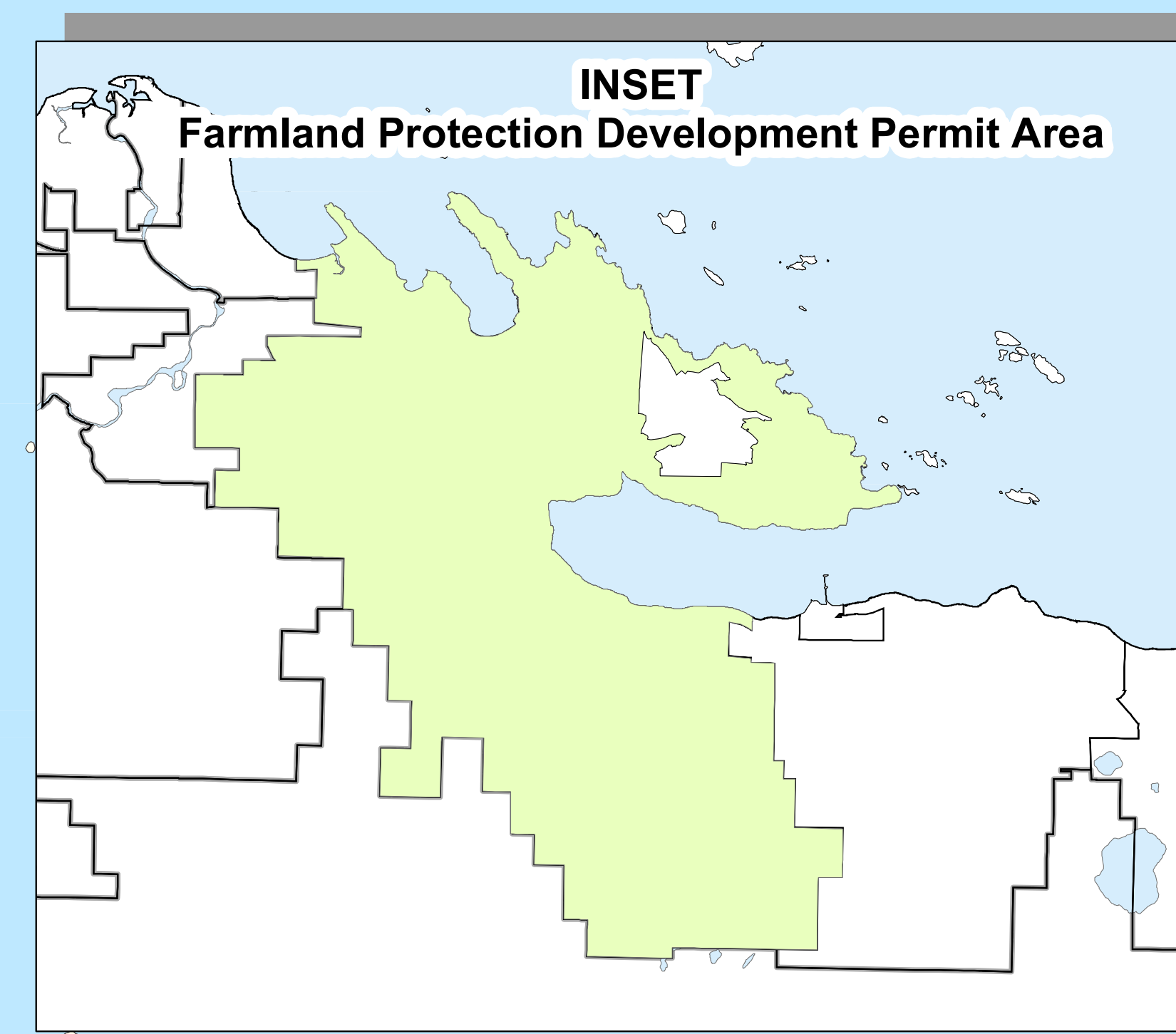

Chairperson Corporate Officer

BYLAW NO. 1400.05, 2018

